Telephone 383-4111

The Daily Colonist.

Mostly Cloudy (Details on Page 2)

Vancouver Island's Leading Newspaper Since 1858

No. 259—104th YEAR | VICTORIA, BRITISH COLUMBIA, WEDNESDAY, OCTOBER 17, 1962 | 10 CENTS DAILY 14 CENTS SUNDAY | 28 PAGES

A-Tests

Small Nations Ask Ban

UNITED NATIONS (CP) — Small country support swelled at the United Nations Tuesday for a Mexican proposal that all nuclear bomb tests be halted everywhere by next Jan. 1.

The proposal received accolades from such countries as Ceylon, Chile, Burma, Japan, Peru, Iraq, Czechoslovakia and Yugoslavia.

WHICH LAST?

While interpretations differed, speakers in the UN General Assembly's 109-member political committee repeatedly said such a deadline would settle the vexing question of "which country has the right to test last."

The United States, the Soviet Union and Britain have approved the concept in principle but debate showed that the smaller nations feel nothing may come of it unless world pressure is brought to bear.

WEST STUBBORN

Foreign Minister Vaclav David of Czechoslovakia said the Mexican proposal was being blocked only by the stubborn insistence of the West on inspection and controls.

Burma's James Barrington said a solution might be found if the heads of states of nuclear powers: Declared they would be personally responsible for seeing there was no testing until a full agreement was reached; reaffirmed their willingness to continue negotiations; agreed to set up an international technical commission to determine an agreed means to end all testing.

* * *

New Blast Set Following 'Miss'

HONOLULU (UPI) — The United States has announced it will attempt another high altitude nuclear explosion this weekend following an unsuccessful shot that dropped fragments of radioactive debris back on Johnston Island.

Joint Task Force 8 said no injuries were reported and none was anticipated as the result of the deliberate destruction of a Thor rocket and its nuclear payload moments after it was launched Monday night.

It was the fourth failure in five U.S. attempts this year to explode a nuclear device high over the Pacific. The four were destroyed without a nuclear blast, either on the launching pad or in flight after mechanical defects developed.

Don't Miss

Twelve Survive Ordeal on Reef —Page 2

* * *

Nikita May Face Murder Charge —Page 3

* * *

Shamrocks Sign Ashbee as Coach —Page 12

* * *

King Fisherman —Page 15

* * *

	Page
Bridge	24
Comics	14
Crossword	23
Financial News	6
Garden Notes	14
Radio Programs	23
Social	18, 19
Sport	12, 13
Television	21
Theatres	11

Canada's Dr. Dooley

Devoted Pair Fights Misery

Desert Now Their Home

By PETER WORTHINGTON
Third of a Series

AGILI, Iran—It's sometimes so hot here the fluid in your eyes evaporates and your eyeballs feel as if they're scraping on sandpaper.

During the day nothing can live in the sun. Flies stay in the shade, insects go underground, birds don't fly, animals disappear, humans stay in their mud homes. The world is silent as death.

THIS IS 'HOME'

And in this area, 200 miles north of the Persian Gulf, the exhausted earth cracks and heaves under continuous baking.

This is "home" to Canada's Dr. Gloria Pierce Bakhtiar, whose husband is a chemist and also a Persian khan, or tribal chieftain. The two met while working in the same California hospital.

BATTLE FOR LIFE

Now, Dr. Gloria is in a battle for life. She is fighting superstitions and customs of the middle ages, trying to raise health standards of her husband's tribespeople.

She is no missionary, no fanatic. But she has the devotion of a Dr. Schweitzer or a Dr. Dooley towards the goal of helping those who've never been helped.

SUMMONED BACK

Abol Bakhtiar left Iran 15 years ago. He holds a chemistry degree from the University of California and an X-ray technician's diploma from the University of Alabama.

A cousin of ex-Queen Saroya, he was summoned home to Iran 18 months ago to rule and guide 10,000 villagers and 50,000 nomads who have only one name of their own and the tribal name "Bakhtiar."

FIRM, GENTLE

Abol, a dark virile-looking man, is both aggressive and patient.

He has the powers of a feudal lord. But he governs with a firm hand, a gentle heart and a burning desire to bring his people into the 20th century.

Fortunately, he and Gloria have quick senses of humor.

Abol is judge, jury and jailer in the 200-square-mile valley. He settles disputes, punishes crime, and advises on development projects.

BUILT DAM

Across the Karoun River he has built a dam, made of interwoven sticks filled with rocks and earth, and a long irrigation canal which rejoins the river downstream.

The canal has magically made 15 square miles of once barren land fertile, and rice has been planted, promising a rich harvest.

Abol is also a mechanic, an electrician, and as a do-it-yourself road builder he is making the first road Agili's seen.

'DENTIST'

He is also a "home-taught" dentist with a tooth-extraction kit.

"I inject the novocaine.

Continued on Page 2

Kennedy Helps Oregon

WASHINGTON (AP)—President Kennedy declared Tuesday that a major disaster area exists along the Oregon coastal areas hit by tremendous storms last week and ordered $1,000,000 of federal assistance made available for repairing damage to public facilities.

* * *

Vancouver Counts Up

VANCOUVER (CP) — City council learned from its department heads Tuesday that the big civic cleanup following Saturday's hurricane is going to cost taxpayers $176,700.

At the same time, Mayor Tom Alsbury said he would tell the planning department to take another look at underground wiring for Vancouver.

Algeria 'With' Castro

HAVANA (AP)—After Washington talks with President Kennedy, Premier Ahmed Ben Bella of Algeria flew to Havana Tuesday and said "Algeria is and will be with Cuba."

A 21-gun salute greeted Ben Bella and Algerian war orphans who have been here since last winter decked both men with flowers.

Declaring that "both the Algerian and Cuban revolutions are irreversible," Castro hailed Ben Bella's visit as a "real event" and told the Algerian premier:

"To visit Cuba at a time when the United States is redoubling its criminal blocade . . . when the Yankee imperialists threaten to attack is on your part an act of political firmness and valor."

'Watching Berlin'

A-Weapons Soon For Canada?

TORONTO (CP) — The Conservative-supporting Globe and Mail says the federal government, "watching the Berlin crisis closely, is ready to announce its decision to acquire nuclear weapons for its armed forces."

"Timing of the announcement depends upon the speed with which the crisis develops but official confirmation of the decision will come probably in mid-November," the newspaper says in a copyright dispatch from Ottawa.

The Globe and Mail says it obtained its information outside the House of Commons after Prime Minister Diefenbaker told the House there are indications that Russia would soon precipitate a new crisis in Berlin.

The newspaper adds it is believed the government's decision on nuclear weapons was communicated to U.S. Gen. John K. Gerhart, commander-in-chief of North American Air Defence Command, by Defence Minister Harkness.

* * *

No Change Says Harkness

OTTAWA (CP) — Defence Minister Harkness and Associate Defence Minister Sevigny said Tuesday night there is no impending decision on Canadian acquisition of nuclear weapons for the armed forces.

Mr. Harkness added in a statement:

"The situation is the same as outlined by the Prime Minister and myself in the House of Commons prior to the last election."

Moon Shot Grounded By Big Blow

CAPE CANAVERAL (UPI) — U.S. scientists last night postponed their Ranger 5 shot at the moon for at least a month because of the threat of tropical storm Ella.

The storm built to near-hurricane strength and residents of the southeast Florida coast were warned to be ready to take "quick precautions" this morning.

The area immediately endangered was between Palm Beach and Daytona Beach. The U.S. missile test centre at Cape Canaveral is centred in the danger zone.

Death Sentence For Royalists

CAIRO (UPI) — A Yemeni revolutionary court Tuesday sentenced to death four top royalist army leaders and a royalist airman in a new purge of followers of the deposed monarchy, according to a Radio Sanaa broadcast monitored here.

DOUGLAS HARKNESS
. . . not impending

Tariff Cut Parley Pressed

OTTAWA (CP) — In a letter to President Kennedy, Prime Minister Diefenbaker has proposed early action to arrange a free-world conference on the lessening of international trade barriers.

The letter, read to the Commons Tuesday by Mr. Diefenbaker, suggested a meeting of cabinet ministers as "the most convenient way of arranging" such a conference.

MORE FAVORED

Mr. Diefenbaker's proposal was included in a letter expressing the Canadian government's approval of last week's enactment of President Kennedy's Trade Expansion Act—a measure giving the president broad powers to bargain with the European Common Market for mutual elimination or reduction of tariffs.

The prime minister said the act "holds out promise for significant progress in the expansion of world trade on a multilateral basis." It was "indeed an historic accomplishment."

His letter went on to refer to his own proposal last month at

Continued on Page 2

Ticket Brings Tension

Tension mounted early this morning in the Larry Colwell household at 440 Montcalm as he and wife Teresa awaited word on today's Cambridgeshire. They hold ticket on 11-to-1 favorite Hidden Meaning, could win almost $150,000. Five Vancouver Islanders hold tickets on big Irish sweep. See story Page 17.—(Ryan Bros.)

Diplomats Step Up Pace To Head Off Berlin Crisis

From AP and UPI

A diplomatic sparring match is shaping up behind the scenes in Washington and Moscow as American and Russian leaders test each other's determination on Berlin.

A miscalculation on either side could be disastrous.

Premier Khrushchev met yesterday in the Kremlin with U.S. ambassador Foy Kohler in an unusual three-hour discussion believed centred on Berlin.

Soviet Foreign Minister Gromyko will discuss the Berlin crisis with President Kennedy in Washington Thursday before returning to Moscow.

The U.S. administration has been attempting to convince Khrushchev of the danger of nuclear war if Khrushchev presses too hard later this year in attempting to force Western powers out of Berlin.

This is expected to be hammered home to Gromyko in his meeting with President Kennedy and was undoubtedly underlined for Premier Khrushchev's benefit by Kohler, former chief of the state department's Berlin task force in Washington.

MAKE NO DIFFERENCE

The Soviet leader, reportedly pondering his next move on Berlin and wondering how far he can go, is being told that the Nov. 6 U.S. Congressional elections will make no difference in U.S. policy. (He indicated last month he planned no moves in Berlin until after the elections.)

Another topic linked with the Berlin issue — Khrushchev's widely rumored plans to attend the current UN General Assembly session in New York and possibly meet with President Kennedy—may also have been discussed in the Khrushchev-Kohler meeting.

UN IN BERLIN

Meanwhile, President Kennedy has received a high-level recommendation from within his administration for stationing a UN official in Berlin to try to ease tension there.

* * *

Tunnel Film 'Undesirable'

WASHINGTON (UPI) — A state department spokesman said yesterday a proposed television broadcast depicting a Berlin escape tunnel would be "highly undesirable."

He said plans by the National Broadcasting Co. to show on Oct. 31 a film of the construction of a tunnel under the Berlin wall would be likely to "complicate the Berlin situation."

Royal Welcome

King Olav of Norway, centre, is greeted at Holyrood Palace, Edinburgh, by Queen Elizabeth and, left, Prince Philip wearing uniform of colonel-in-chief of Queen's Own Highlanders.—(AP Photofax)

'Nabbed' Mountie Says He's Poor Crap Player

VANCOUVER (CP)—Two RCMP undercover officers, one of them sporting a goatee and moustache, told in Supreme Court Tuesday how they were arrested by their own fellow officers in a July 28 raid on an alleged gambling casino at nearby Wigwam Inn.

* * *

"We were questioned just like everyone else and then went to jail," Const. William Humphries told Mr. Justice H. W. McInnes and an assize court jury.

Const. Humphries and Const. James Hunt were testifying at the trial of Rockmil Myers and William F. Robertson, charged with bribing RCMP Constable Jack MacDonald to get "protection" for a proposed push gambling casino at Wigwam Inn.

Const. Humphries told the court he posed as an importer of Australian kuala bears during weeks of social meetings with Robertson. On the night of the raid he accompanied a bearded gentleman to the club — another RCMP officer—and they were invited to gambling tables in a room behind the cocktail lounge.

* * *

"I lost all my money," Const. Humphries said in describing his encounters at the dice table.

"You are a really poor crap player," suggested Angelo Branca, counsel for the accused.

"That's for sure," the constable replied.

He explained that he had never played crap before.

The trial is continuing.

Italian Medics Planning Strike

ROME (UPI) — Italian hospital doctors and pharmacists Tuesday called a three-day strike to start tomorrow to press demands for higher pay and an earlier retirement age. A four-day strike of hospital technicians and other personnel is scheduled to begin today.

Fair Boat Explodes

DALLAS (UPI)—A pleasure boat "loaded" with visitors to the State Fair of Texas exploded and broke into flames Tuesday night on a lagoon at Fair Park in Dallas. Seventeen persons were injured.

Fire officials said a motor on the boat exploded. Flames engulfed the paddlewheel boat. "Our emergency room is running over," a switchboard operator at one hospital said.

Three skindivers of the Dallas fire rescue unit began operations to determine whether anyone was missing in the waters of the lagoon.

Fire spread from the explosion but fire officials said it was quickly put out. The boat was in the centre of the lagoon at the time of the explosion. It was pushed to shore so the injured could be put in ambulances.

ANDY CAPP

Raft Ordeal Saves Ten More on Reef

SUVA, Fiji (Reuters) — A survivor from a shipwrecked yacht told Tuesday how he and his companions had lived on fish and shellfish for more than three months and constantly guarded their fire lit with the only match.

Two of the survivors drifted on a home-made raft 325 miles from the coral ref where they were wrecked and landed on Kandavu Island, 75 miles south of here.

TEN ON REEF

The story the two Tongans told police here sent an amphibious rescue aircraft to the reef where 10 more men were picked up.

Another man was found dead, and the two on the raft said a third man with them had been lost overboard.

RAN AGROUND

The yacht's mate, Vetutu Pahulu, described how the craft Tuaikepau, with 17 persons aboard, ran aground on Minerva Reef July 17 and began to break up the following day.

The survivors headed for the wreckage of a Japanese trawler which had smashed on the same reef three years before.

They had only enough food and water for 10 days, and after that had nothing to eat but fish and shellfish.

They distilled enough water from the sea to drink a cup each day.

After two months they decided to build a raft. They found a hammer in the Japanese wreck but had no saw and had to use nails to cut the wood for it.

THREE MEN DIED

"Just as we finished the raft, three of the men died," he said.

Three then set out on the raft to get help. One was lost overboard.

Three of the survivors were brought in on stretchers, but the others seemed in good condition. All were treated for exposure and hunger.

Promoted

Promoted to captain, Commander Andrew L. Collier, former skipper of HMCS Skeena, will take up duties in Halifax with the flag officer Atlantic Coast. Veteran of Second World War and Korea, he has just completed a staff course at Royal Naval College in Greenwich.

Wider Mortgages Asked by Builders

OTTAWA (CP) — Canadian house builders said Tuesday that National Housing Act mortgages should be extended to existing homes so they can be bought on the same terms as new ones. The idea was firmly opposed by loan companies dealing in so-called "conventional" or non-NHA mortgages.

The argument was revived before the royal commission on banking and finance.

Today the commission will hear Central Mortgage and Housing Corporation, the government's NHA administrator.

Tuesday, the National House Builders Association said people who want to buy existing houses —those several years older— either have to make a high down payment to match the owner's equity, or must take out a conventional mortgage often supplemented by a second mortgage at an exorbitant rate of interest.

Hanes Hosiery
Available at
Saba Bros Limited
1130 Douglas EV 4-0561

NEWSPAPER ADVERTISING STIMULATES BUYING

Trade Note to Kennedy

John D Sends Call

Continued from Page 1

the Commonwealth prime ministers' conference in London for a conference on the reduction of world trade barriers involving the U.S., Britain, the European Common Market, Commonwealth countries, Japan and other "like-minded" nations.

His proposal at London that the Commonwealth take the initiative in convening such a conference won no support from other Commonwealth members.

EARLY MEETING

In his letter to the U.S. president, Mr. Diefenbaker said he wanted to follow up this proposal "with a specific suggestion for an early meeting on these matters."

It was not clear in his letter whether his suggestion of a preparatory meeting of cabinet ministers envisages bilateral Canada-U.S. talks or a meeting of several governments. Speaking to reporters afterwards, Mr. Diefenbaker declined to elaborate.

BIG CONTRIBUTION

The letter suggested no date or place for the ministerial meeting.

He said that "the opportunities now opened up for wider co-operation in trade and economic relations will make a major contribution to the further strengthening of the free world."

FIRST REACTION

His letter was the first public reaction by the government to the Kennedy trade act since it was passed by the American Congress and signed by the president.

Any tariff reductions by the U.S. or Common Market negotiated under the president's new trade powers would be made available to all members of the General Agreement on Tariffs and Trade, including Canada, though these countries would be expected to provide tariff concessions of their own.

GROUND RULES

The ground rules for these tariff negotiations, expected to start in about one year, are to be discussed at a GATT meeting starting in Geneva next week.

Doukhobors Refused Gravel-Pit Facilities

CHILLIWACK (CP) — A group of Sons of Freedom Doukhobors were frustrated Tuesday in an attempt to set up sanitary facilities in a gravel pit in readiness for a possible further move by the 1,000 Freedomites now encamped at Hope.

Municipal officials said the advance party tried to set up the outhouses in a provincial government gravel pit off the Trans-Canada Highway, two miles within municipal boundaries.

The group left after the officials showed them a municipal bylaw which requires groups of more than 15 to get council consent before camping in the district.

The pit is near the Agassiz-Rosedale bridge that leads to Agassiz which the Freedomites say is the objective of their westward trek. At present, they are barred by a B.C. Supreme Court injunction from entering Kent where Agassiz is located.

Devoted Couple Fight Miseries of Desert

Continued from Page 1

Abol's strong wrist removes the bad tooth," explains Gloria.

As a chemist he makes many of the drugs Gloria needs. Money is scarce, the need is plentiful.

MEDICINE MAKER

For $6 he buys enough sulfacetamade to make an eye solution for treating trachoma which would cost $75 on the market.

Pure lanolin costing $1.50 mokes $50 worth of skin ointment. Homemade cough syrup saves more dollars. He also distils water for Gloria.

Coming home after 15 years overseas was a shock for him as well as for his city-bred Canadian wife.

HEALTH POORER

"I found a little material advancement, but much social disintegration," he said. "There's less honesty now, less integrity and the general health is much poorer than in the old days."

Although cereals, citrus fruits, rice, tomatoes, potatoes grow in Agili, the seasons last only a few weeks. And things cannot be stored.

LITTLE MEAT

Meat is seldom eaten, because it has to be consumed within a few hours of killing.

I asked Gloria and Abol if they ever planned to go home.

Both looked somewhat startled.

"This is our home," replied Abol quietly.

'IF WE HAD HELP'

Gloria added: "I miss people to talk with, and sometimes get depressed when our supplies run low and my work seems wasted."

Both looked at each other and Gloria said: "But it would be so much more worthwhile if we had some help in providing medicines and drugs to these people."

Telegram News Service

Keenleyside Looking Down Under

Dr. H. L. Keenleyside, co-chairman of B.C. Hydro, will leave Monday to join co-chairman Dr. Gordon Shrum at the world power conference in Melbourne, Australia.

Dr. Shrum left for Melbourne a week ago.

Dr. Keenleyside will also make a trip to New Zealand, where he will inspect underwater transmission lines connecting North and South Islands, and will tour power development on the Snowy River, which runs between Victoria and New South Wales.

Dedicated To Personalized Service

We offer that added touch of understanding help in every detail . . . quiet dignity in a lovely setting, yet at a cost dictated by your needs.

Thomson and Irving
FUNERAL DIRECTORS
1625 Quadra Street Phone EV 4-2612
with connections in Vancouver and Winnipeg

Road More Open

OTTAWA (CP) — The Banff-Jasper highway will be kept open five days a week this winter, the resources department said yesterday. Previously the highway was closed during the winter months.

Your Good Health

Skin Graft Solution For Stubborn Tattoo

By JOSEPH MOLNER, MD

Dear Dr. Molner: I have a tatoo that was put on my arm more than 20 years ago. How can I have it removed without a skin graft?—L.M.

Consult a dermatologist (skin specialist) to determine whether it can be obliterated by a process called skin planing or dermabrasion, or by retattooing with flesh colors.

If neither of these methods is suitable, a skin graft may be the only recourse.

Incidentally, a tattoo needle which has not been thoroughly sterilized can transmit disease from one person to another. Hepatitis is one of the dangers, syphilis is another.

★ ★ ★

Dear Dr. Molner: I have lost my sense of taste, and everything I eat tastes the same. I have a thyroid condition and acute bronchitis and am taking a high content of potassium iodide for the cough. Could this be the reason.—M.D.B.

Large doses of iodides can cause loss of taste. Taste, however, is a subtle combination of factors. A restaurant man I know successfully follows a rule of "feed the eyes first." It's literally true, he says, things can "look so good you can almost taste them."

Aroma has a great deal to do with flavor. Your sense of taste is impaired if you have a hard cold. Either infection or polyps in the nose can have this effect.

Less commonly, disorders of the nerves to the tongue can affect taste. Basically there are only four tastes. Sweet, sour, salty and bitter. Sometimes a metallic taste is added.

★ ★ ★

Dear Dr. Molner: What is your opinion on the following beliefs—so popular with older persons—with which I disagree:

That "a good purgative should be taken every month or two to clean out the upper bowel." That the same is recommended for dizziness — which they think means liver trouble — and for headaches, nausea, backache, etc. That even diarrhea is supposed to be treated with a purgative because "it means the upper bowel isn't cleaned out."—R.E.P.

The first is a complete fable; the others are odd mixtures of truth and falsehood.

Dizziness certainly is not always due to liver trouble. It can be from high blood pressure, low blood pressure, toxicity, and a variety of other causes.

Harsh purgatives usually do more harm than good, and can be harmful or dangerous at times. However, a mild laxative is occasionally used in cases of gall bladder disease.

Laxatives are prescribed for some kinds of diarrhea, but not "because the upper bowel needs cleaning."

Handle Pays Sailor

A cash award has been earned by AB Michael Patrick Houlihan of HMCS Naden for suggesting the addition of a carrying handle on four-gallon milk cans.

Announcement of the award came yesterday from the suggestion award board of the Public Service of Canada. It was accompanied by a congratulatory letter from the chief of naval personnel.

Bridge Results

Winners of the Victoria unit, American Contract Bridge League weekly tournament were Mr. and Mrs. Paul Smith, Lilianne Lebutt, George Morgan, Molly Collins, Laura Tingley, Gwen Brawn, Guy Dickson, Phil Hazel, Otto Leesment, Harry Brawn and Douglas Tuck.

Coho Loses Single Trip

Mechanical failure caused cancellation of the regular morning run of the Mv Coho from Victoria to Port Angeles yesterday.

The damage was repaired and the 2 p.m. sailing was made on schedule, a Black Ball Transport official said.

Pact Signed

CAIRO (UPI) — The United Arab Republic and Romania signed a long-term trade agreement yesterday calling for exchange of textiles, machines, oil and timber products.

ALL THIS WEEK
GALA OPENING
of our
Drive-In Sales Barns
A week of wonderful bargains in lumber, plywoods, paints, tiles and scores of building needs. Big displays, clearly marked at low prices.
Coffee
Refreshments
Daily Prizes
Grand Award
Shawnigan LUMBER YARDS LIMITED
2000 Government Street
Open All Day Saturday

look irresistible

in Hanes
irresistible colors

Irresistible seamless stocking shades, sheer elegance for fall costume colors. Glamour sheers for day and evening in town taupe—Smart grayed-brown neutral topaz—A warm, golden brown black coffee—Espresso for black, browns

at all fine stores $1.65—$1.95

The Weather

OCTOBER 17, 1962

Mostly cloudy. Little change in temperature. Winds becoming southeast 15 toward evening. Precipitation, nil. Sunshine, four hours, 54 minutes.

Recorded Temperatures

High ---- 53 Low ---- 43

Forecast Temperatures

High ---- 57 Low ---- 42

Sunrise---7:38 Sunset 6:19

East Coast of Vancouver Island—Mostly cloudy. Fog patches in the morning. Little change in temperature. Winds becoming southerly 15 in the afternoon in Georgia Strait. Tuesday's high and low at Nanaimo, 50 and 35. Precipitation, nil. Forecast high and low, 57 and 35.

West Coast of Vancouver Island—Mostly cloudy. Occasional rain or drizzle mainly in the northern areas. Little change in temperature. Winds light, increasing in the afternoon, reaching 25 at times in northern waters. Forecast high and low for Estevan Point, 55 and 45.

TEMPERATURES

	Min.	Max.	Precip.
St. John's	35	47	.66
Halifax	36	57	--
Montreal	51	71	--
Ottawa	45	76	--
Toronto	53	83	.24
North Bay	32	66	.22
Port Arthur	44	66	--
Kenora	33	44	.15
Winnipeg	32	48	.30
Brandon	32	46	--
The Pas	34	45	--
Regina	31	54	--
Saskatoon	28	56	Tr.
Prince Albert	31	55	Tr.
N. Battleford	30	56	--
Swift Current	34	55	--
Medicine Hat	31	59	--
Lethbridge	32	62	--
Calgary	30	56	--
Edmonton	28	61	--
Kimberley	22	50	--
Crescent Valley	25	55	--
Grand Forks	26	55	--
Kamloops	29	50	--
Penticton	29	57	--
Vancouver	40	54	--
Prince Rupert	48	55	1.78
Prince George	35	47	.60
Whitehorse	27	48	--
Seattle	38	56	--
Portland	39	62	--
San Francisco	56	72	--
Los Angeles	53	70	--
Spokane	32	55	--
Chicago	59	77	.12
New York	36	71	--

TIDES AT VICTORIA (Pacific Standard Time)

	H.M. Time	Ft. Ht.	H.M. Time	Ft. Ht.	H.M. Time	Ft. Ht.	H.M. Time	Ft. Ht.
17	08.25	7.6	11.16	7.0	16.28	8.3		
18	09.13	1.7	09.39	7.8	12.21	7.6	16.40	8.2
19	00.07	2.0	10.45	8.1	13.37	7.8	15.59	7.9
20	02.06	2.4	11.48	8.2				
21	03.13	2.9	12.40	8.2				
22	04.14	3.4	13.18	8.0	19.31	6.5	22.17	6.6

TIDES AT FULFORD HARBOUR (Pacific Standard Time)

	H.M. Time	Ft. Ht.	H.M. Time	Ft. Ht.	H.M. Time	Ft. Ht.	H.M. Time	Ft. Ht.
17	01.02	1.9	08.46	10.9	13.50	8.7	18.32	9.9
18	01.50	2.0	09.34	10.9	15.12	8.6	19.10	9.5
19	02.42	2.4	11.04	10.9	16.35	8.6	19.56	8.9
20	03.41	3.0	12.10	10.9	18.35	8.2	21.09	8.4
21	04.45	3.6	13.08	10.8	19.36	7.6	22.30	8.0
22	05.33	4.1	13.52	10.7	20.18	6.9		

Ship Calendar

NAVY

HMCS Saguenay returned yesterday.

HMCS Ottawa returns today.

HMCS Cape Breton, Miramichi and Cowichan return Oct. 25.

HMCS Sussexvale, Beacon Hill, Jonquiere, New Glasgow, Stettler, Grilse, and Antigonish return Oct. 26.

MERCHANT

Victoria—Hendrik Fisser, loading lumber for U.S.; Linda, loading lumber for U.K.; Wanganella, loading lumber for Australia; Ragna Bakke, discharging frozen tuna and general cargo from Orient.

Chemainus—Cassian, loading lumber for U.K. and Belgium.

Harmac—Geert Bowaldt, loading pulp for U.K.

Crofton—Romanby, loading lumber for Italy.

Nanaimo—Boota, World Leader and Meteoni, loading lumber for U.K.

Tahsis—Demos, loading lumber for U.K.

Duncan Bay—Seashore and Duncan Bay.

Alberni—Anthony II, loading lumber for U.S.; Powell River, loading newsprint for U.S.; Union Capitol, loading pulp for Formosa; Alessandro Volta, loading pulp for Italy; Dorothy Anne, loading lumber for U.S.

Callouses
Pain, Burning, Tenderness on Bottom of Feet
SUPER-FAST RELIEF!
For fast, grateful relief, get Dr. Scholl's Zino-pads. They also remove callouses one of the quickest ways known to medical science.
Dr Scholls Zino-pads

THINK!
NO BAYLISS SIGN BLEW DOWN
NO BAYLISS SIGN COLLAPSED
The heavy damage to many other signs proves that "Quality Construction" of Bayliss Signs by Victoria craftsmen pays off.
For your future sign needs why not consult
BAYLISS NEON SIGN CO. LTD.
2519 Rock Bay Ave. EV 5-6768
34 Years' Experience in Building Better Signs

Health Plan Paves Way To Suicide

LONDON (AP)—A Scottish doctor says Britain's National Health Service has made suicide easier and neater.

Dr. Neil Kessell of the psychological medicine department at Edinburgh's Royal Infirmary said the reason is the easy availability of lethal drugs under the free health plan.

Clerics Ballot

Key Vote In Rome

VATICAN CITY (UPI) — A last-minute question on voting procedure was settled by the presidency of the ecumenical council Tuesday and delegates cast ballots for the 160 commissioners whose liberal or conservative outlooks may decide what this mammoth conclave accomplishes.

The council then adjourned until Saturday to allow time for counting the votes.

DEADLOCK BROKEN

The balloting signalled a break in the deadlock which amounted to a showdown on whether the strongly-Italian conservative Vatican administration would dominate the council.

The question was raised by two Italian cardinals as the more than 2,500 "fathers" began assembling in St. Peter's Basilica for the elections of the members of 10 vital commissions.

LITURGY DEBATE

The council also fixed Monday for the opening debate on church liturgy. A communique noted all delegates will be informed of the topics in advance so they can signify their desire to speak.

The Roman Catholic church is trying at this council to modernize and unify its own ranks and pave the way for eventual unity with other Christian faiths. In this way it seeks to meet the challenge from atheistic communism in the space and nuclear age.

Monty in Middle Of Memoirs Fight

LONDON (CP) — The Labor party's defence critic, Patrick Gordon Walker, Monday charged "political forgery" in the alleged insertion of a sentence into Field Marshal Earl Alexander's official dispatch after the el Alamein campaign of the Second World War.

The memoirs of Lord Alexander, Governor - General of Canada from 1946 to 1952, were published here last week. They revived a dispute over who planned the North Africa battle of Alam el Halfa in which Field Marshal Viscount Montgomery's 8th Army repelled Rommel's Afrika Corps.

The official version of the dispatch, published by the British war office in 1948, contains a sentence suggesting Montgomery won with a plan drawn up by his predecessor, Field Marshal Sir Claude Auchinleck. But Lord Alexander, then commander-in-chief, Middle East, says the sentence was not in the dispatch he sent.

The disputed sentence is: "General Montgomery, now in command of the 8th Army, accepted this plan, to which I agreed."

And Lord Alexander says: "This particular sentence . . . has been much quoted against Montgomery; but it does not appear in the original typescript of the dispatch, which I hold."

Imam Eyes Rubble

Portrait of Imam Mohammed al Badr, ruler of ancient Yemen, looks down on rubble-filled room of his palace in Sanaa, shelled in Sept. 26 revolt that toppled government. Imam was reported killed in shelling, but followers claim he is still alive.—(AP Photofax)

Murder Charge Readied For Khrushchev Himself

KARLSRUHE, Germany (UPI) — A U.S. attorney said Tuesday he and Ukrainian exile leaders are preparing to accuse Soviet Premier Khrushchev of murder before an international tribunal.

Former U.S. Congressman Charles Kersten of Milwaukee addressed the West German supreme court at the conclusion of the espionage-murder trial of Bogdan Stashinskiy, confessed Soviet political assassin.

FIRST STEPS

Representing the widow of one of Stashinskiy's Ukrainian exile victims, Kersten said he has taken initial steps to accuse Khrushchev and Soviet Minister of State Security Gen. Aleksandr Shelepin as responsible parties for the murders committed by Stashinskiy.

Satashinskiy admitted being an agent for the Soviet state security ministry and confessed using a special poison spray gun to kill Ukrainian nationalist leaders Lev Rebet and Stefan Bandera. He said he sprayed cyanide poison in their faces in separate assaults in Munich in 1957 and 1959.

PLANS MADE

Ukrainian nationalist sources said there are plans to accuse Khrushchev and Shelepin before the UN human rights commission.

The prosecution asked a maximum life sentence. Defence counsel urged leniency, contending Stashinskiy killed not as a free agent but "as the tool of a nationally commanded criminal conspiracy."

The court will deliver its verdict Friday.

Stashinskiy defected to the West and made a full confession after learning the ministry considered him worthless as an agent after his marriage to an East German girl. She fled with him.

CROWDED INDIA

India with an area of 2,221,880 square miles, has a population of 438,000,000.

Radio Waves By Jupiter!

TOKYO (AP)—Moscow radio said Tuesday Soviet astronomers have bounced radio waves off Juniper, 391,000,000 miles away. They indicated it was probable a strong radiation belt surrounds Jupiter, like the one around the earth.

Jury Indicts Congressmen

BALTIMORE (UPI) — Two Democratic Congressmen, Reps. Thomas Johnson of Maryland and Frank Boykin of Alabama, were indicted by a federal grand jury Tuesday on charges of conspiracy and conflict of interest.

The indictments were the latest development in a savings and loan scandal that broke over Maryland during the past year.

Attorney-General Robert Kennedy said in Washington the indictment involved almost $25,000 in payments and at least $3,250,000 in real estate deals allegedly used to seek withdrawal of an indictment of a key figure in the case, J. Kenneth Edlin.

The indictment named Edlin, 64, as a co-defendant.

Names in the News

Girl Amazes Doctors

CALGARY — **Judy Deschamps,** 14, has come out of the coma she had been in since being struck by a train while riding her horse to the Calgary Stampede parade July 9.

Doctors said Judy apparently is on the way to recovery from injuries suffered when she fell 35 feet from a railway overpass after the mishap.

"To be frank, I never expected she'd survive," said one. "It's because she's a fighter. It took a real fighter to come through something like this."

* * *

HONOLULU — U.S. army **Sgt. James Morrison,** 37, inherited a $50,000 bank account and a pub in Ireland from a great-great-grandfather and an aunt he never knew.

* * *

CORPUS CHRISTI, Texas—Neighbors heard **Melvin Graning,** 61, scream: "Won't somebody help me? They're killing me." Now, a week later, his wife of six weeks, **Mrs. Loraine Graning,** has admitted she and her son **Dickie,** 16, bound Graning in their home, then drowned him in a nearby river, after trying in vain to hire a killer.

* * *

NEW WESTMINSTER — **Mayor Beth Wood** was in satisfactory condition with what was described as a mild heart attack.

* * *

TORONTO—**Rt. Rev. John Ronan,** founder of St. Michael's Boys' Choir, died at 67. Graduates include many popular singers, among them the **Four Lads** and the **Crew Cuts.**

* * *

VANCOUVER — **Nicholas Slavik,** 42, was fined $600 for unlawfully practising dentistry in B.C. Court was told Slavik pulled two teeth for a fee.

* * *

LONDON — **Archbishop Athenagoras,** head of the Greek Orthodox Church in western and central Europe, died at 78.

* * *

PARIS — Insurance agent **Andre Routier de Lisle,** 46, was fined $100 for "outrages against the chief of state." A detective testified he heard him boo **President de Gaulle** on the Champs Elysees.

* * *

EDINBURGH — The **Queen** made **Foreign Secretary Lord Home,** a knight of the Thistle, Scotland's ancient order of chivalry.

* * *

TORONTO—Lawyer **Murray Gruson,** 36, pleaded guilty to defrauding 26 persons of more than $415,000 in mortgage deals.

* * *

SGT. JAMES MORRISON . . . had kindly kin

* * *

VANCOUVER — **Trudy Burns,** 28, was jailed for three years and **Patricia Rafter,** 26, for two years for possession of drugs. They testified they made $500 through prostitution so they could take advantage of a bargain sale of narcotics.

* * *

KNOXVILLE—**J. Earle Matthews,** 48, a supplies officer in the Canadian health department, was awarded an American citation of merit for design and modification of special hospital equipment Canada is stockpiling for use in a nuclear attack.

* * *

WINDSOR — Windsor Castle's third fire in a week, in the private apartment of castle governor **Lord Freyberg,** destroyed linen worth hundreds of dollars.

* * *

LONDON—Funeral services will be held here Thursday for **Dr. D. S. Kidd** of the geology department of B.C. who died during the weekend.

* * *

LOS ANGELES — **Charles Chaplin Jr.,** 37, was sued for separate maintenance by his bride of five months, **Mrs. Marta Chaplin,** 32.

* * *

CARACAS — **President Betancourt** said his government has asked the Venezuelan Supreme Court to outlaw the Communist party and the left-wing Revolutionary Party.

* * *

TORONTO — A jury acquitted **Joseph Szabo,** 23, of murdering his mother, ruling he was insane when he shot her through the head six years ago. He was returned to custody.

* * *

LONDON—The quiet divorce and remarriage of **Cecil King,** 61, head of Britain's largest publishing empire, was disclosed. Bride is **Dr. Ruth Railton,** 46, founder and director of the National Youth Orchestra.

* * *

HAMBURG—Former concentration camp deputy commandant **Willi Dusenschoen,** 53, was acquitted of charges he drove a Jewish inmate to suicide.

Quake Down Under

CHRISTCHURCH (AP) — An earthquake swayed tall buildings in towns and cities of both islands of New Zealand yesterday and triggered spectacular snow and ice avalanches in the Southern Alps. There was no report of casualties.

Cease-Fire Signed In North Katanga

ELISABETHVILLE (Reuters)—A cease-fire was signed here Tuesday to end sporadic fighting in north Katanga province between secessionist Katangan and central Congolese government troops.

The agreement for an immediate cease-fire was signed before a UN representative.

Congolese troops have been involved in scattered skirmishes with Katanga forces in the northern part of the breakaway province for several months.

The Katangans have repeatedly charged that Congolese forces, aided by the UN, were planning a massive invasion of north Katanga. This was denied.

THE CARPETORIUM
Comes Calling

And You Save Time, Fuss and Money Too on Professional "In-Home" Cleaning of FURNITURE and CARPETS

The Carpetorium's "in-home" cleaning service is gaining in popularity every day . . . and no wonder. Why be without your upholstered furniture for days when it can be professional deep cleaned right in your home! Wall-to-wall carpets too receive this first class professional treatment on the premises. Price? . . . reasonable.

Give Us a Call at
EV 3-2861 or EV 3-8916
THE CARPETORIUM
1210 Wharf St.
The Home of Professional Deep Cleaning

UNITED APPEAL OF THE GREATER VICTORIA AREA
PAYROLL EMPLOYEES SOLICITATION DIVISION
K. A. Jones, Division Chairman

PLAQUE AWARD WINNERS
For the Week Ending October 12, 1962

QUALIFICATION: Firm must have ten or more employees. Attain a goal equivalent to 50% of all Executives and Employees giving a day's pay per year. 80% Employee participation.

	No. of Empl	Giving No.	%	Total Gift	Per Capita Gift	Group Chairman
CHEK-TV Limited, 3693 Epsom Drive	35	30	86	$ 285.00	$ 8.14	G. McCall
B.C. Forest Products Ltd., 371 Gorge Rd.	900	725	80	6,725.00	7.47	H. A. Smith
Yarrows Ltd., Esquimalt Harbor	995	792	80	11,997.50	12.05	H. A. Smith
George Birnie Limited, 2624 Quadra	28	28	100	262.00	9.34	D. Lawson
Can. Imperial Bank of Commerce, 1022 Govt.	85	85	100	892.00	10.50	A. Y. MacDonald
London Life Insurance Co., 702 Fort St.	28	27	97	571.00	20.40	K. Wills
Can. Permanent Mortgage Corpn. and Canada Permanent Trust, 714 Fort St.	20	17	85	192.00	9.60	Ira Hill
Ker & Stephenson Ltd., 909 Govt. St.	27	22	81	357.00	13.22	Ira Hill
King Bros. Ltd., 910 Langley St.	13	13	100	279.30	21.50	G. Wheaton

CITATION AWARDS
For the Week Ending October 12, 1962

QUALIFICATION: Firms must have nine or fewer employees. Attain a goal equivalent to 50% of all Executive and Employees giving one day's pay per year. 80% Employee participation.

	No. of Empl	Giving No.	%	Total Gift	Per Capita Gift	Group Chairman
Canadian Indemnity Co., 625 Fort St.	2	2	100	36.00	18.00	Ira Hill
B.A. Oil Co. Ltd., 51 Songhees Rd.	6	6	100	62.00	10.33	H. A. Smith
Standard Oil Co. of B.C., 319 Harbour Rd.	7	7	100	175.00	25.00	H. A. Smith
National Cash Register Co., 730 Johnson St.	7	7	100	100.00	14.29	D. Lawson
Oak Bay Leader, 1509 Wilmot Place	3	3	100	31.00	10.33	G. Wheaton
Can. Imperial Bank of Commerce, 493 Superior St.	7	7	100	116.50	16.64	A. Y. MacDonald

FIESTA? SIESTA?
IT'S UP TO YOU DOWN MEXICO WAY

Let your thoughts wander. Picture yourself dining and dancing on the terrace of a modern luxury hotel . . . lounging in the shade of an Aztec temple. The holiday of a lifetime! And you jet there fastest on your Super DC-8 Jet Empress – *the only non-stop flights from Vancouver.* Travel in the friendly air . . . let Canadian Pacific jet you there.

TAKE A LOW COST TOUR OF MEXICO. Example: 7 sun-drenched days, only $311.40, including 17 day jet economy excursion round trip, some meals, hotels, sightseeing. See your Travel Agent or any Canadian Pacific office.

FLY Canadian Pacific
TRAINS/TRUCKS/SHIPS/PLANES/HOTELS/TELECOMMUNICATIONS
WORLD S MOST COMPLETE TRANSPORTATION SYSTEM

ALL THIS WEEK
GALA OPENING
of our
Drive-In Sales Barns

A week of wonderful bargains in lumber, plywoods, paints, tiles and scores of building needs. Big displays, clearly marked at low prices.

Coffee
Refreshments
Daily Prizes
Grand Award

Shawnigan LUMBER YARDS LIMITED
Open All Day Saturday

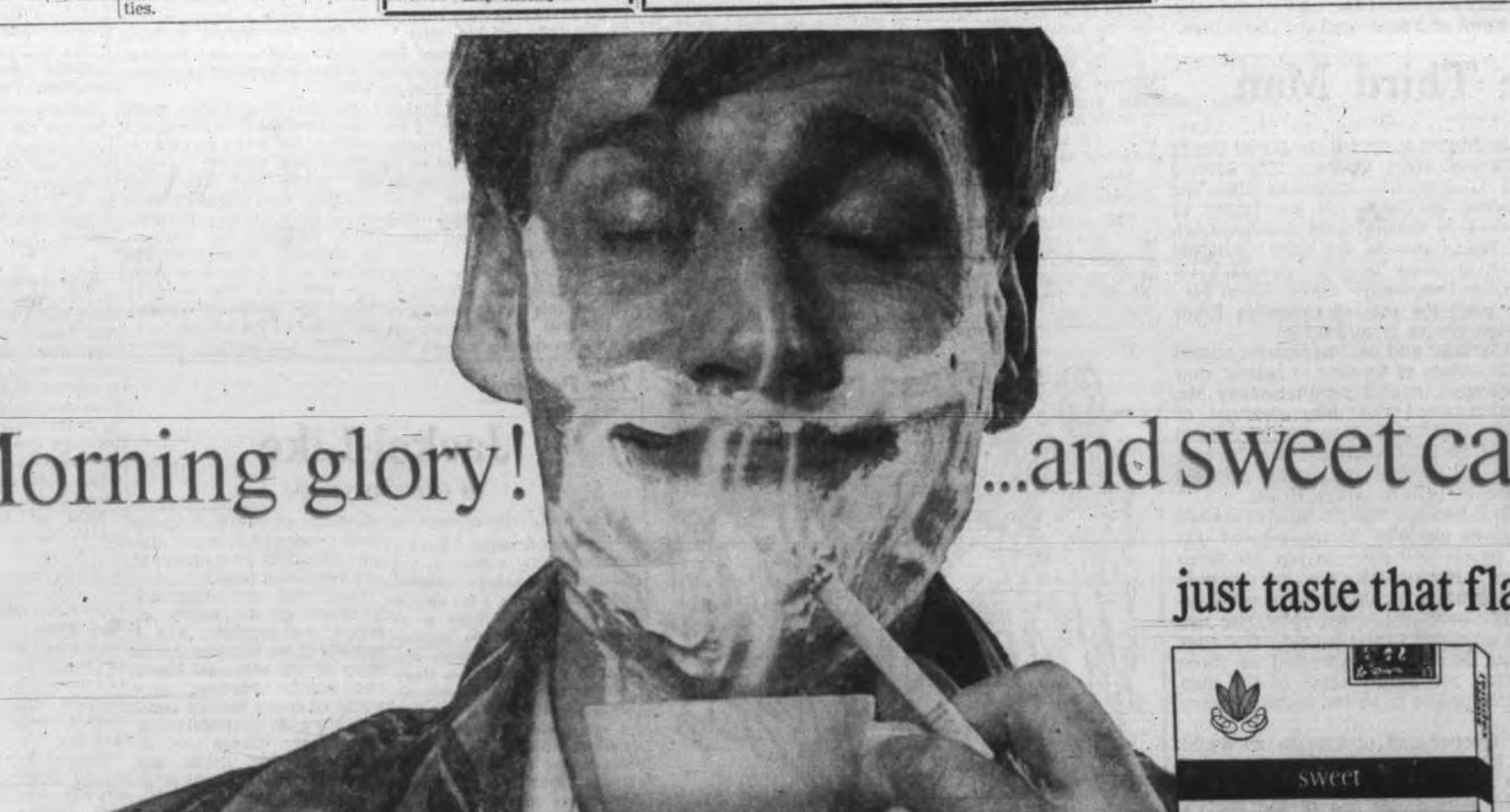

Morning glory! ...and sweet caps!

just taste that flavour!

The Daily Colonist.

"An Independent Newspaper, The Organ of No Clique or Party"

1858 — Published every morning except Monday by the Colonist Publishers Ltd., at 2621 Douglas Street, Victoria, B.C. Registered as second class mail by the Post Office Department, Ottawa, and for payment of postage in cash. Member Audit Bureau of Circulations. — 1962

RICHARD BOWER, Editor-in-Chief

The Political Aspect

COINCIDENT with Prime Minister Macmillan's emphasis to his party followers on the political aspect of the Common Market, Britain adopted the centigrade temperature scale as its primary and official method of measurement. It is a pointer of the determination of the Macmillan government to enter the European community.

Other steps contemplated for the merging of British affairs with the ECM are a switch from the time-honored pounds, shillings and pence to a decimal monetary system, and a change from the left to the right rule of the road. These will take time and be costly, and they represent the prices Britain has to pay for Common Market entry.

Mr. Macmillan touched on another price, not so described but implicit in membership in the ECM. For the first time he was more frank about the political implications. This according to the Treaty of Rome is by far the most important element of the new European entity, but up till now it has been played down.

The prime minister stated unequivocably that Western Europe was in the process of forming an economic and political unity "which could rival the United States or the Soviet Union". Britain, he said, could not stay out.

What is involved is clear from Mr. Macmillan's further remarks. These were that while Britain had no intention of joining a European federation, "it is true that the governments of the Six are anxious to move forward from economic to some form of political union, and we want to play our part in devising these new arrangements."

This means that Britain will inevitably be bound up in the political developments mandatory under the Rome treaty. Obviously there will be some infringement on its present sovereignties and a marked change in its political orientation.

The next decade therefore will witness a new world political force, and neither Canada nor the Commonwealth can escape the consequences which undoubtedly will affect them.

Guns and Schools

ONE CAN AGREE heartily with UBC's chancellor, Mrs. Phyllis Ross, that the war for men's minds is more important than the war with guns. The mind is the criterion of mankind. It must be related to the realities of life, however. In the present state of the world there is a qualification that cannot be escaped.

It is guns—meaning military strength and not merely the single weapon we know as a "gun"—that for the West leaves minds free to be developed along desirable lines. One can readily imagine the kind of education that would follow were the West, for lack of military power, to fall victim to the Communist system.

Those connected with education can be excused for giving this element of human affairs an extreme priority, but it is misleading to say that while Canadians accept 40 per cent of the national budget being devoted to defence they won't give education the financial support it needs. Municipal councils for instance are not apt to agree. Roughly this same proportion of the municipal tax dollar is earmarked for education.

Nor is the price of a new destroyer a good argument for education, even if this money would provide classroom space for a few thousand students. So would the money spent on tobacco or liquor, or riding around in automobiles, or any one of a hundred other diversions that consume money. In fact some of the funds spent on a new destroyer—as with all expenditures—funnel towards education through taxes. And towards all the other necessary upkeeps of the nation.

It is probably true that there will never seem to be enough money devoted to education. Vital though the latter is to the weal of the country and its people it has an ever-growing appetite for monetary support. It is likely that even in a world without any guns at all there would still be the same cries for more and more money.

Perhaps of equal importance to national welfare is the wise use of monies allocated to education, a realm doubtless as subject to waste and extravagance as any other. There must perforce be a limit to what a country can afford even for so fundamental a necessity as education. The law of diminishing returns would apply if other requirements were denuded to the point where financial returns restricted the amounts able to be spent on education.

In the meantime at least the "guns" still have a part to play, if only to protect the educational facilities presently enjoyed and envisaged for the future.

The Third Man

PREMIER BENNETT, according to Mr. Lionel Chevrier, is the hidden leader of the Social Credit members of Parliament from Quebec. The Liberal MP for Montreal Laurier has suggested that the course of the Socred contingent in the House of Commons is directed in underground fashion from Victoria; that Mr. Real Caouette, the deputy national leader or co-leader, is under Premier Bennett's instructions to keep the Progressive Conservative government in office until the sale of Columbia River power to the United States is authorized.

Alas for Mr. Chevrier and his imaginative appeal to the Social Credit voters of Quebec to believe that they have been betrayed, almost simultaneously Mr. Caouette has demonstrated the deep cleavage of thought and purpose that exists between the federal or Quebec brand of Social Credit and the Bennett variety. His party, he says, is irrevocably opposed to the expropriation of private power firms.

"Have you ever," he asks, "seen a publicly-owned enterprise which gives anything to the people? On the contrary, the people will have to pay for these enterprises in taxes." His remarks may be designed to appeal to the thoughtless, for no one—not publicly-owned enterprise nor privately-owned enterprise nor government—gives anything to the people. But that is beside the point. His views, expressed as those of the national party, are hardly those of the man whom Mr. Chevrier supposes to be the secret director of national policy.

The public of Quebec and of Canada no doubt will be confused by the frequent dissimilarity of opinion among the leaders of Social Credit, and inclined to count Mr. Bennett as one of the party's three heads although not knowing which one to listen to. But Mr. Chevrier falls far short of being convincing when he suggests that the head in the west is in control of the other two.

"I'm with him, alors! I shudder at the thought of memorizing another long list of premiers"

Report from Ottawa

It Should Be Interesting

By ARTHUR BLAKELY

PRIME Minister Diefenbaker's minority government, already fighting for its life against a numerically stronger opposition in the House of Commons, has become the recipient of a challenge from another formidable adversary.

Senate Liberal Leader Ross Macdonald has served notice that any government legislation which does pass the Commons is going to have to be a mighty attractive bill to secure the approval of the Liberal-dominated Senate.

Senator Macdonald said that he concurred in the view of Sir John A. Macdonald that it was the Senate's duty to take a "sober second look" at government legislation passed by the Commons.

It is an old parliamentary maxim, however, that some sober second looks are more sober than others. And most sobering of them all is that reserved for the legislation prepared by a minority government.

* * *

He recalled that he had once advised the Senate: "I think that we would all do well to remember that the Senate has not, traditionally, resisted the adoption of any piece of legislation for which a government has received a clear popular majority . . ."

What of the present Conservative government? Well, said Senator Macdonald, it was, first and foremost, a minority government. But it had other disabilities, as well.

It had received "a comparatively small percentage of the popular vote and won a minority of seats from the two largest provinces." But this was not all.

"Nor has it indeed been demonstrated," Senator Macdonald said thoughtfully, "that the government can long command the support of the House of Commons for any appreciable length of time."

The Diefenbaker government has, of course, been sustained in every single want-of-confidence vote to be offered in the House of Commons since this Parliament began.

But Senator Macdonald is the Liberal Party leader in the Senate. It isn't going to be easy to persuade any Liberal, including Senator Macdonald, that the government commands the support and confidence of the Commons. They know, in fact, that it doesn't, even if they can't prove it from the confidence motions which the government has survived. And anyway, when Senator Macdonald speaks of an "appreciable length of time" during which this confidence should be held, by any government worthy of the name, he may be thinking of . . . well . . . a long, long time.

* * *

The thing that really surprises Senator Macdonald when he examines the government's qualifications, or appalling lack thereof, is that the government has managed to remain in office at all. This surprise he shares with National Liberal leader Lester Pearson.

What does the Liberal majority in the Senate propose to do in these circumstances?

Well, Senator Macdonald says that the Senate will have no choice but to conclude that the government lacks popular support for any single piece of legislation which may reach the Senate.

"Therefore, it will be necessary for us in each case to give all legislation even more searching investigation than has been our custom following a conclusive popular verdict."

Does this mean that the Senate will harass and harry every government bill, delaying them, amending them into unrecognizable form or, perhaps, defeating them all? These things, the Senate could do. But should it and will it do them? Senator Macdonald's reply seems to be in the negative.

"We do not . . . automatically resist every government measure . . . To do so purely out of party considerations would be to hamper any effective government of our nation."

Though he is Liberal leader in the Senate, spokesman for a party majority which has exercised iron control of the Red Chamber for many years, Senator Macdonald wants no misunderstanding on this point.

Whatever may be the consequences of the Senate's extra-rigorous examination of all government legislation, he would like it to be clearly understood that it is the work of a Senate operating in a fair, reasonable, objective and impartial fashion, with a fine disregard for the stern realities of partisan politics.

He was "confident that the business of this session will be considered by us far beyond the sharp division of party politics, just as it has been in the past."

It should be an interesting exercise in objectivity.

They Have Come Far

The Respectable 'Pinks'

By GAVIN YOUNG from New York

THE news that the Russians will not participate in the 1964-65 New York World Fair has come as a blow to the organizers and the U.S. state department. In only one quarter is there likely to be a feeling of relief—the Manhattan headquarters of Pinkerton's National Detective Agency. The Pinkerton men are to provide the security for the massive fair and the absence of a Russian pavilion will mean one less responsibility.

Pinkerton's is the oldest detective agency in the world and its world fair commitment is a sign that it has moved with the times. It has had a romantic history. Readers of Sherlock Holmes will recall Pinkerton's from a climatic episode in The Valley of Fear.

* * *

The scene is a bleak Pennsylvania mining valley. Boss McGinty and the members of a murderous secret society called the Scowrers crouch tensely in a lonely house awaiting the arrival of the famous Pinkerton detective Birdy Edwards. Edwards, unknown by sight to the gang, is inexorably on their trail and must be disposed of. The trap has been arranged by a trusted Scowrer of three months' standing named McMurdo.

At the appointed hour for Edward's come-uppance nothing happens, and the formidable Boss cries impatiently to McMurdo "Well! is Birdy Edwards here?" All at once McMurdo undergoes "a subtle change"; his eyes shine with "fierce excitement"; he has become a "visible leader of men." "Yes," he says slowly. "I am Birdy Edwards!" With the "roar of a wounded bear," the Boss plunges towards the door to be met by the levelled revolver and stern blue eyes of Captain Marvin of the mine police. The reign of the Scowrers is at an end.

Conan Doyle's story was based on fact. The original of Birdy Edwards was an Irishman, James McPartland, one of the agency's top operatives. Under the name McKenna he was sent in 1869 to penetrate an Irish secret society called the Molly Maguires who fought a murderous war against the coal operators of Pennsylvania. He succeeded in gaining acceptance in the top councils of "the Mollies" and their leaders were finally trapped and hanged. McPartland was obliged to drink so much bad whisky to sustain his undercover role that all his teeth dropped out.

* * *

But Pinkerton's was founded long before 1869. The original Pinkerton (Allen) emigrated from Scotland in 1850. He became the first detective in the Chicago police force and then began free-lancing. He met Abraham Lincoln and, during the Civil War, formed the first Federal Secred Service. He saved Lincoln's life in 1861 by uncovering a Southern plot to assassinate the president-elect as he travelled by rail from Baltimore to Washington. Thanks to Pinkerton, Lincoln changed his schedule and his route.

Since then the agency has been run by three generations of Pinkertons. The present president is Robert A. Pinkerton, the great-grandson of the founder. The "Pinks" became the scourge of desperadoes all over the U.S. very early on. They hunted down Jesse James and numerous other "bad men"; they almost always got their man.

With the formation of the Federal Bureau of Investigation the role of Pinkerton's as a criminal investigation organization quickly waned. Today, most of the work concerns the investigation of insurance claims, the patrolling of factories, office buildings, museums, exhibitions and race-tracks. It won't touch divorce, but it will secretly photograph applicants for disability pensions as they throw away their crutches outside courtrooms and jump nimbly into their cars. The agency once had an undesirable reputation for strike-breaking; as a result, Pinkerton's today will have nothing to do with trade union investigations. It supplies elegant operatives in white tie and tails to guard the jewellery at society balls. And it works in close collaboration with the police.

Pinkerton's gave the expression "private eye" to the world. The agency's symbol used to be an ever-open eye over the motto "We Never Sleep." But there's depressingly little glamour attached to the agency now. Today it has 45 offices all over the U.S. and Canada and its head office is in a gleaming glass skyscraper near Wall Street, complete with air-conditioning, fitted carpets, and potted creepers. It looks regrettably like any prosperous business office.

* * *

The popular conception of the private detective as a tough, seedily handsome extrovert with a bottle of rye in the desk drawer, obliging blondes for a fat retainer, withers in this clinical atmosphere.

At the New York's world fair, the "Pinks" will be on the lookout for pickpockets, drunks, and thieves; they will sell tickets and collect lost children. And although some of the glory has departed since Birdy Edwards' day, business is booming. Allen Pinkerton started over a hundred years ago with only nine men. In 1959, the gross business amounted to $28 million.

(OPNS Copyright)

Today In History

By THE CANADIAN PRESS

British General John Burgoyne surrendered to the Americans at Saratoga 185 years ago today—in 1777. Burgoyne, who commanded the British reinforcements invading the American colonies from Canada, was denounced by the British government for losing the battle. Eventually, general opinion agreed that it was not Burgoyne's fault that superior forces had defeated him, especially when his communications with Canada had been cut.

1849 — Composer Frederic Chopin died.

1907 — Trans-Atlantic wireless was opened for public service when Marconi sent a wireless message to the United Kingdom from Table Head, N.S.

"It's no use . . . Get a grill expert with an acetylene torch . . ."

The Packsack

Jackal-Like

By GREGORY CLARK

ALL white Southerners do not look alike. Having travelled fairly widely in the Carolinas, Arkansas, Mississippi and Georgia, I am able to assure you that there is as much variety in the appearance of the men, women and children down there as there is at home here. It is only on the newsreels and TV, when we see Southerners bunched together around Negro students trying to enroll in educational institutions, or lining the streets to hurl imprecations at little Negro children passing by that we get the impression that all Southerners look alike.

There is a fantastic resemblance in all the white faces shown there. You might suppose they were all members of one very large family.

Well, they are. They are members of the family of bigots and fanatics. And I suppose if we had occasion to bring all our own local bigots and fanatics together, they would all bear a curious facial and physical resemblance to one another. There may be a physiological basis for bigotry. Whether there is or not, bigotry imparts to the human countenance a thin, stretched, jackal-like expression that must have been known to the martyrs from time immemorial.

(Copyright Canada Wide)

U.S. Hols Things Up

Wildly Tough

By CASSANDRA from London

THE Americans have suddenly got wildly tough on Cuba.

They have imposed a blockade on Fidel Castro's wretched island and are prepared to take drastic steps against world shipping—including the British Merchant Marine—should it be discovered that any shipments of arms are made.

Since we foolishly did a deal with the Batista regime and sold them some military aircraft, the British government has taken great care to see that we have not been involved in any more gun-running in the Caribbean.

But it is just possible that one of our vessels carrying supplies from a Communist country to Cuba might conceivably move crated arms with false descriptions and deceptive bills of lading.

Should this occur, then the United States would ban all British shipping from American ports—including of course the Queen Mary and the Queen Elizabeth.

The White House seems to be getting a bit hysterical about the arrival of Russian technicians and the possibility of a hostile Communist base so near American shores. For about fifteen years the United States has ringed the Soviet Union with nuclear bases in places like Turkey, Pakistan, North Africa and Britain.

Actually in Cuba itself the Americans have a great naval base at Guantanamo Bay and last week the Technical Aviation Press in New York was boasting that daily photographic reconnaissance missions are flown over Cuba.

"Officially," says the statement, "the U.S. denies violation of Cuban airspace. However, it has been learned that reconnaissance missions are being flown regularly over Cuba by Air Force and Navy aircraft, including the U.2 with an altitude capability of 80,000 feet. Continuous analysis by photographic interpreters provides a day-to-day picture of happenings on the island."

* * *

Mr. Kennedy seems to be hotting things up over and around Cuba.

Mr. Khrushchev may well imitate him in, over and around Berlin.

Will nobody learn the lesson that the next and last world war will be fought and lost by both sides between breakfast and lunch time, or between lunch time and dinner time—except that there will be nobody to lunch and nobody to dine.

* * *

I HAVE always had an admiration for Field-Marshal Earl Alexander — greatly strengthened by the fact that he alone of the swarms of generals, admirals, air marshals and politicians had refrained from writing his war memoirs.

Alas that distinction is no more. The "Alexander Memoirs" edited by John North (Cassell, 25s.), have just appeared.

He laughs good-humoredly at Monty and rightly castigates General Mark Clark's unauthorized entry into Rome for his own glamour-boy reasons. But his silence amid the unending writing of military memoirs would have been more eloquent than his belated recollections.

* * *

I'VE been doing a bit of flying recently — such as about 3,000 miles in nine different aircraft in the last three weeks.

As usual, I've been helping the pilots.

When I get into one of these cartridges of death I try to take a back seat where the cunning airline executives always sit because they know that statistically you only get half-killed at the back.

Up front they do you good and proper.

My self-appointed task is to watch the engines.

In the old days when we had propellers instead of this screech-and-whine jet business, I always felt it my duty to tell the boys in the office up front when one of the windmills had packed up.

I think they sometimes appreciated my nervous vigilance, although I have had the ungrateful response which was: "Will you kindly get to hell out of this cockpit while we try to get this doomed sarcophagus back on the ground."

That was fine with me. They were at least alert to a possible funeral. But see what has happened now.

That most excellent American technical paper, Aviation Week has just published a report saying that infra-red photographs have been taken "of pilots asleep or reading newspapers while flying American airliners."

"These shocking pictures," says representative Jack Brooks in Aviation Week, "graphically showed us that some pilots and crews of airliners are grossly negligent of their duties while their planes are in flight loaded with trustful passengers.

"Pilots who sleep on the job are asking for disaster that can mean death for themselves and their innocent passengers."

I can now see that my voluntary duty of watching whether the engines are still working is going to be even more arduous in future.

I shall have to waken the pilots saying: "Excuse me butting into dreamland, but one of those whizzers ain't working, bud. Sorry and all that."

Once again I shall be in my accustomed role—devotion beyond the call of duty.

Successor Uncertain

Nehru May Go

By KIP COOPER from Tokyo

SPECULATION is growing in Asia that Indian Prime Minister Jawaharlal Nehru is preparing to resign. Indian sources report that there is an "unprecedented appraisal of possible successors" in New Delhi.

Nehru, 72, has been prime minister 15 years. Westerners persistently report that a recent kidney ailment impaired his health. Nehru has denied the reports. A New Delhi newspaper says, however, "the country must accept the harsh truth that Mr. Nehru is a tired and aged man."

It noted the prime minister had been taking increasingly frequent and long vacations. Nehru still works a stiff day, however, usually from 6 a.m. to midnight when he is "in."

Several candidates are qualified for the prime minister's post. Names most often mentioned are those of the fiery anti-Western Defence Minister V. Krishna Menon and the conservative Finance Minister Morarji Desai.

* * *

Both Asian and Western observers consider Menon the most likely to succeed Nehru. But Indian political sources give him only an outside chance. They concede that he is one of Nehru's oldest and most trusted friends and that he is the chief spokesman for India in the United Nations. He has built up the defence forces and improved the officers' corps.

Most of his accomplishments, however, work against him politically. Menon's sharp, acid attacks on the West in the UN cause concern over his pro-Communist leanings. The Indian press reports his acid tongue has earned him nearly as many enemies at home where concern over Communism mounts as border clashes with Red China multiply.

Menon has few friends among India's powerful conservative business and industrial leaders. He bypassed them in defence contracts to procure equipment in public-sector industries. Long trips abroad have diluted his contacts in the Indian congress.

New Delhi observers say it is highly unlikely that Nehru will try to force a balky congress to accept Menon as prime minister.

The congress traditionally has leaned toward conservative leaders. Menon, by any yardstick, is controversial.

Finance Minister Desai is the exact opposite. He is ultra-conservative and very austere in his personal life. Critics say he is too conservative. They admit, though, that India's economic position has improved under his guidance of standard economic procedures. Although Desai has no large following in congress, he enjoys strong support from his home state of Gujerat.

* * *

He reportedly has had his eye on the premiership for a long time. He was defeated in a recent bid to succeed the late Pandit Pant as number two man in the cabinet. Railway Minister Jagjivan Ram, who has also been mentioned as a possible successor to Nehru, got the job.

Desai's efforts to foster his own austere personal life on the public have been heavily criticized. He is a non-smoking vegetarian and abhors alcohol. He has led a fight for prohibition in India.

"With his array of elevating virtues," said one Indian political analyst, "Desai may one day end up as a saint. Whether he ends up as India's prime minister is less certain."

If Menon and Desai cancel each other out in bids for Nehru's job, two other names are prominent:

Home Minister Lal Bahadur Chastri has good contacts in congress and has served as secretary-general. He was co-chairman with Mrs. Indira Gandhi of the campaign committee in the last elections. He comes from Nehru's own state, Allahabad.

Mrs. Indiri Gandhi is Nehru's daughter. She has served as party president and enjoys wide popularity. Her sex is not expected to count against her. Neighboring Ceylon has a woman prime minister.

(Copley News Services)

Schools Shifting To Space Age Says Peterson

Secondary schools throughout B.C. are being reorganized to meet needs of space age technology, B.C. School Trustees Association convention was told here yesterday.

Education Minister Peterson also called on school boards to exercise "reasonable restraint" in all financial matters.

Mr. Peterson said too often the realities of present-day technology are dismissed lightly as a "Buck Rogers fantasy."

"The space age is here to stay," the minister said. "This means that our students must have a better grasp of basic subjects . . . which brings into play the entire reorganization of our secondary school program."

The new vocational program now being worked out for secondary schools is not designed to turn out skilled workmen. These can best be provided, the government feels, through apprenticeship training schemes or regional vocational schools.

Many problems are involved in tailoring the new program to fit high schools, said Mr. Peterson. However, he said, he himself does a good deal of prodding, nevertheless, to speed the formulation of objectives as well as the kind of vocational training to be offered in schools.

Leave Old Paths

"I only hope," said Mr. Peterson, "that the efforts of the many sincere, dedicated and industrious people who are presently working on this project will result in an imaginative and realistic program—even if it means leaving the well-tried paths more often than is comfortable."

As for finances, he said that, wherever economies can be made "we should lose no time in making them."

Denying recent reports of an embargo, Mr. Peterson said school building in the first nine months of this year was $3,000,000 ahead of the same period in 1961. This is an increase of more than 30 per cent.

"Nevertheless," the minister added, "there are times when reasonable restraint must be shown, and I believe that the present is such a time.

"The financial crisis that has plagued Canada this year is not a figment of some politician's imagination—it is a very real one.

"Whether you agree with all the policies that have been formulated by Ottawa to meet this crisis or not—and I for one do not—nevertheless I do believe we have an obligation to stretch to the limit every tax dollar we spend."

The minister said he sympathized with trustees' wish to still further improve physical plants and obtain even better qualified teachers.

For Each Dollar

He added, however: "When expenditures are required let us be certain that we get the best educational value for every dollar we spend."

Harping on the reports of a "hitherto unknown building embargo," Mr. Peterson said:

"It is true that because of recent conditions in the bond market—not of our own making be it noted—we were anxious to limit school borowing to the most urgent needs.

"Yet notice that up to September of this year school building was about $3,000,000 ahead of what it was for the same period last year—about $12,500,000 compared to $9,500,000."

Mr. Peterson said in order to equal the 1961 school building total "we shall need to let contracts to the amount of less than $2,000,000 between now and the end of the year."

He noted that "something under" $5,000,000 worth of contracts were let between September and December, 1961.

Some feel the present system by which the province guarantees debentures for capital expansion doesn't give school boards enough responsibility in raising the money for school construction.

"Of one thing I am certain," Mr. Peterson said.

"If you had greater responsibility in raising this money, you would recognize the necessity of making some adjustments in light of prevailing economic conditions.

"I suggest to you these adjustments would be much more restrictive than those presently in effect."

* * *

41,600,000 People Carry Red Cards

MOSCOW (AP)—The newspaper Sovetskaya Rossiya (Soviet Russia) says there are 88 Communist parties in the world with 41,600,000 members. Seventy-five of these parties are in non-Communist countries. They have a membership of more than 5,200,000.

Hunting Bird Hunted

Reward is offered by falconer Frank Beebe, 660 Goyette, for information on tame hunting gyrfalcon, which vanished during hunting expedition at Panama Flats Sunday. Big bird, similar to one pictured, has four-foot wingspread and carries two bells around its neck. Mr. Beebe cautions against trying to catch the bird—it's probably hungry.

Hospitals Face Martin Today

PENTICTION (CP) — B.C. hospitals will resume their fight today for more money from the government to avert what they call a crisis in hospital finances.

The program for the 45th annual conference of the B.C. Hospitals Association looks harmless enough but it is expected to produce some strong language from both delegates and Health Minister Martin, who is to address the conference this morning.

HAD TO WAIT

The association and the minister argued the question of financing a month ago after Vernon Jubilee Hospital employees had to wait several days for their pay cheques.

The hospital said it had exhausted its credit and couldn't meet the payroll because the B.C. Hospital Insurance Service was slow with its payments. Mr. Martin replied with a charge that the hospital wasn't functioning "in a proper business-like manner" if it couldn't maintain a cash position to meet any eventuality.

GRAVE TROUBLE

The association then said many B.C. hospitals are in grave financial trouble because of a lack of working capital and that reductions or delays in BCHIS payments, coupled with credit restrictions had brought to a head a crisis which had been building up for several years.

* * *

Medicare Coming For All Ontario?

TORONTO (CP) — The Telegram says a non-compulsory medical care plan to cover all of Ontario's 6,000,000 residents will be announced by the provincial government within a year.

The newspaper attributed the story to "high government sources."

However, Premier Robarts late last night said the government hasn't decided for or against a medicare plan and one could not be introduced within a year anyway.

WITH KID GLOVES

The newspaper quoted a government spokesman as saying:

"The whole matter had to be treated gingerly and with kid gloves because of the explosive situation in Saskatchewan.

"But now that the Saskatchewan plan is in operation and since the Liberals have just announced the medicare plan as part of their election platform, the whole complexion has changed.

NOW INEVITABLE

"Medicare is now a political inevitability for Ontario."

Liberal leader John Wintermeyer Saturday announced a campaign platform of a $175,000,000 medicare plan covering general practitioner and specialist bills.

* * *

Insurance Official:

Doctors On the Job 'But Still Unhappy'

OTTAWA (CP) — Echoes of last summer's medicare dispute in Saskatchewan were heard Tuesday as the royal commission on health services began a brief round of rebuttal hearings here.

The president of the Canadian Health Insurance Association, D. E. Kilgour of Winnipeg, told the commission that the Saskatchewan Medical Care Act has caused a "dramatic reduction" in medical services available in that province.

Doctors still practising were overworked and "distinctly unhappy," Mr. Kilgour, also president of the Great-West Life Assurance Company, said he had been reliably informed that as a result of the dispute "there's not a urologist left in Saskatchewan."

The Canadian Medical Association charged in the medicare conflict and in the federal election campaign, "politicians and aspirants to political office—from one party—tried to use a political ideology to rationalize a complete takeover of medical services insurance by the government."

SHARP ISSUE

The 1,000,000-member Canadian Labor Congress, in a brief filed with the commission, took sharp issue with both the health insurance association and the CMA on the health insurance question.

The CLC accused the medical profession of trying to take monopoly control, through support of private plans as a vehicle for extended health insurance coverage, of the economic aspects of medical care.

* * *

Final Fight Ending

REGINA (CP)—One of the last fights of the bitter summer medical care insurance plan controversy may be settled this week.

Spokesmen for the radiology and pathology section of the Saskatchewan College of Physicians and Surgeons, meeting this week, said a letter is expected shortly from the government outlining a settlement to the dispute between the government and the section.

LIKELY ALL RIGHT

The government made a verbal offer to the group at a meeting last week, Dr. A. E. Radko of Regina said.

The dispute over radiology and pathology services began July 1, the date the medical care plan went into operation.

DID NOT COVER

Settlement of the main dispute came July 23. It did not cover radiologists and pathologists.

On July 1, the province implemented a plan to extend benefits to diagnostic pathological and radiological services provided by approved private radiology and pathology services.

B.C. Cement Company Appointment

R. C. MUIRHEAD

It has been announced by Mr. B. M. Brabant, Executive Vice-President and General Manager of the British Columbia Cement Company Limited, that Mr. R. C. Muirhead has been appointed Works Manager of the Company's plant at Bamberton, Vancouver Island.

Mr. Muirhead was born in Victoria and received his education and early training in England. He served with the Canadian Army during the war and joined the staff of the B.C. Cement Company in 1946. He has just returned from an extensive tour in Great Britain, of the 29 plants operated there by the parent organization, The Associated Portland Cement Manufacturers Ltd., the largest cement company in the world. •••

NEWSPAPER ADVERTISING STIMULATES BUYING

Budget Review Issue

Trustees Ask Control

Municipal councils would lose the right to review school board budgets if a recommendation approved yesterday by the B.C. School Trustees Association was implemented.

Trustees in Victoria at their annual convention voted yesterday by ballot 128 to 115 in favor of a resolution calling for amendments to the B.C. Public Schools Act removing from municipal councils the right they now hold to review the budgets of school boards and demand arbitration on them.

The resolution said school board members are "responsible for their actions directly to the electors . . . and such responsibility included the determination of budgets and tax requisitions."

'COLLECTION AGENCIES'

The B.C. department of education reviews all school board budgets and "it is only for reasons of economy and convenience" that local governments "act as collection agencies" on behalf of the school boards, the resolution said.

"Municipalities are not responsible for, and cannot possibly devote sufficient time to judge adequately such matters as the provision of educational services and preparation of annual budgets."

Opponents of the resolution deplored any breakdown in communication between school boards and local governments and said municipal councils have the right to question school board expenditure since they levy and raise the taxes.

CO-OPERATION

W. G. Curran, a Victoria school board member, said Greater Victoria school board have always enjoyed "marvellous help" from municipal councils.

James A. Gray of Trail, a second vice-president of the trustees' association and a backer of the resolution, said courts have always held councils are "just collection agencies" for school boards and could only rule on whether board expenditures were within their legal powers, not argue about amounts.

President Returned

R. E. Lester of Haney yesterday became the first person to be elected to a second term of office as president of the B.C. School Trustees Association. Vice-presidents are J. A. Gray of Trail and W. J. Peck of Cowichan Bay.

Professor Urges New Unit

B.C. must soon recognize the need for a division of special education to look after the growing number of children handicapped in one way or another, trustees were told yesterday.

Psychologist Dr. J. D. McGann, assistant professor of special education at UBC, said special services are necessary for an estimated two out of every 12 students in the province. Community public schools are the best agencies to provide them, he said.

Broken Truce Sees 51 Killed

NAIROBI, Kenya (AP) — Tribesmen along the Kenya-Uganda border broke their good neighbor policy last week and 51 persons were killed, police here report.

Toronto Tieup Ends on Docks

TORONTO (CP) — Toronto dock workers returned to their jobs Tuesday after a one-day stoppage that tied up nine ships. The dispute over allocation of work gangs to stevedoring companies will go to arbitration.

Power Rate For Schools Under Study

B.C. Hydro officials are studying a proposal to create a uniform power rate for B.C. schools.

Some school districts pay more for electricity than others due to the fact that the old B.C. Electric negotiated individual contracts in each community. There is no indication if low rates will be increased to the higher level or vice versa.

Communists Will Meet

The Young Communist League of Victoria will hold a public meeting in the Williams Building, 749 Broughton, at 8 p.m. Friday.

The meeting will feature a talk on the aims and activities of the group by Herbert Johnson, of Vancouver. Mr. Johnson will also show colored slides which he took during his recent tour of youth groups in the Soviet Union.

Nursing Crisis Growing

PENTICTON (CP) — A crisis is developing in the education of nurses, says Sister Mary Michael, chairman of the committee on nursing education of the Catholic Hospital Conference of B.C.

She said there was a growing conviction that the traditional patterns of nursing and nursing education had to go.

On the other hand, there was a sense of alarm among hospital nursing school authorities at the drastic solutions proposed—such as the elimination of the hospital school of nursing. The trend was more toward expansion of university education.

Footballer Breaks Leg

An Esquimalt youth suffered a broken leg in a pre-game football warmup at Lampson Street School yesterday.

Donald Young, 10, of 868 Admirals Road, suffered two broken bones in his right leg when he and another boy collided while trying to kick a football. He is in good condition at St. Joseph's Hospital.

ALL THIS WEEK
GALA OPENING
of our
Drive-In Sales Barns
A week of wonderful bargains in lumber, plywoods, paints, tiles and scores of building needs. Big displays, clearly marked at low prices.
Coffee
Refreshments
Daily Prizes
Grand Award
Shawnigan LUMBER YARDS LIMITED
Open All Day Saturday

TCA OFFERS THE LOWEST FIRST CLASS FARES TO:
TORONTO .. $294 return
OTTAWA ... $314 return
MONTREAL $324 return
Connecting flights to Vancouver by turbo-prop Viscount. Economy and First Class service available on all flights.
See your Travel Agent or call TCA, EV 2-5141
TRANS-CANADA AIR LINES
AIR CANADA

There's something SPECIAL about Seagram's SPECIAL OLD
Finer Taste is a Seagram Tradition

in 12 oz. & 25 oz.
This advertisement is not published or displayed by the Liquor Control Board or by the Government of British Columbia

Stock Quotations-Market Reports

Toronto Industrials

Quotations in cents unless marked $. z—Odd lot. xd—Ex-dividend. xr—Ex-rights. xw—Ex-warrants. Net change is from previous board-lot closing sale.

Stock	Sales	High	Low	Close	Net Ch'ge
Abitibi	445	$40⅝	40⅛	40⅝	+ ⅛
Alta Dist	500	230	230	230	
Alta Dis vt	450	180	180	180	
Alta Dis w	200	75	75	75	
Alta Gas xd	835	$27⅛	27	27⅛	+ ⅛
Alta G p xd	30	$106	106	106	−1
Alta G B p xd	75	$105⅛	105⅛	105⅛	− ⅛
Alta Gas w	1420	830	835	845	+20
Alg Cen	z85	$19	19	19	
Alg Cen w	200	565	565	565	+10
Algoma	385	$41¼	41	41¼	+ ⅛
Alumini	2905	$21⅛	21⅛	21⅛	
Alum 1pr	z20	$21	21	21	
Alum 2 pr	190	$47	47	47	+ ⅛
Analog	300	150	145	150	+5
Argus	2321	$8⅝	8⅛	8⅝	− ⅛
Arg C P pr	1371	$6⅝	6⅝	6⅝	+ ⅛
Arg 260 pr	50	$50⅛	50⅛	50⅛	
Ashdown B	175	$8⅛	8⅛	8⅛	
Atl Sugar	550	$14⅛	14⅛	14⅛	− ⅛
Atl Sug A	150	$21⅛	21⅛	21⅛	+ ⅛
Atlas Steel	1919	$35	34⅝	35	+ ⅛
Auto El	z5	290	290	290	
Autofab B	2400	325	300	315	−5
Bank Mont	1207	$57⅛	56⅝	57	+ ⅛
Bank NS	1295	$66⅝	66	66⅝	+ ⅛
Bath P	z50	$16	16	16	
Bath P A	60	$50	50	50	+1
Bell Phone	5228	$49	48⅝	49	+ ⅛
BellPh rts	214724	83	81	82	+1
Bowater pr	z20	$49	49	49	
Bow 5½ pr	z10	$50	50	50	
Brazil	817	285	280	285	+5
Bright	235	$71	69⅝	69⅝	−1⅛
B Am Bank	z5	$53	53	53	
BA Oil	4105	$30	30	30	
BC Forest	200	$11⅛	11⅛	11⅛	
BC Pack B	z45	$15⅛	15⅛	15⅛	
BC Pow	5615	$19¼	18⅝	19	+ ⅛
BC Phone	475	$46⅝	46⅛	46⅝	− ⅛
Brockville	100	$8	8	8	+ ⅛
Bruck A	200	$17	17	17	+ ⅛
Bruck B	200	350	350	350	+10
Build Prod	z100	$24⅛	24⅛	24⅛	
Burns	535	$8⅛	8	8	+ ⅛
Cal Pow	1490	$20⅛	20⅛	20⅛	− ⅛
Cal P 5 pr	10	$108	108	108	+1⅛
Can Bread	505	$7	6⅞	7	+ ⅛
Can Cem	275	$25⅛	25⅛	25⅛	− ⅛
Can Cem pr	245	$27⅛	27⅛	27⅛	+ ⅛
CCC Stone	185	$17	17	17	− ⅛
CD Sug	266	$26	26	26	
Can Foils	100	$34	34	34	+1
Cl Frdry	275	$19	18⅛	18⅛	− ⅛
Can Malt	50	$71	71	71	−1
C Pack B	50	$51⅛	51⅛	51⅛	+ ⅛
Can Perm	203	$65⅛	65	65⅛	+ ⅛
CSL	100	$47	47	47	−1⅛
Can Wire B	100	$10⅛	10⅛	10⅛	
C Brew	12055	$9⅝	9⅝	9⅝	
CBr Alm A	z100	$10⅛	10⅛	10⅛	
CBAL A w	210	225	210	210	−10
CBAL B w	z50	205	205	205	
Cdn Can A	z10	$12⅛	12⅛	12⅛	
Cdn Celan	175	$31	31	31	+ ⅛
C Cel $1.75	100	$36	36	36	
C Chem	300	$7⅛	7⅛	7⅛	− ⅛
C Collieries	300	$6⅝	6⅛	6⅛	
C Curt W	100	82	82	82	
C Drege	z20	$7⅛	7⅛	7⅛	
CFrbks B	205	400	400	400	
CF Prod	z30	300	300	300	
CF Prod 1pr	z15	$50	50	50	
CF Prod 2pr	z15	$36⅛	36⅛	36⅛	
C Gas In pr	500	$6	5⅝	5⅝	
C Gas In w	300	250	250	250	
Cdn G Inv	25	$33	33	33	
C Husky	14050	$7½	7⅛	7⅛	
C Husky w	720	160	160	160	
C Hydro	250	$16⅛	16⅛	16⅛	− ⅛
C Imp Bk C	1758	$57⅛	56⅝	57⅛	+ ⅛
CIL	1090	$12⅛	12	12	− ⅛
Cdn Oil	26888	$56⅝	55⅝	56¼	+ ¼
CPR	6012	$21⅛	21⅛	21⅛	+ ⅛
Cdn Tire	z25	$37⅛	37⅛	37⅛	
C Tire A	50	$27⅛	27⅛	27⅛	− ⅛
CWN G pr	z25	$15	15	15	
CWN G 5½	z50	$20⅛	20⅛	20⅛	
CW Prop	500	405	400	400	−35
Chat-Gal	100	$11⅛	11⅛	11⅛	+ ⅛
Chrysler	z9	$62	62	62	
CKP Dev	170	$18⅛	18⅛	18⅛	− ⅛
Col Cell	600	415	410	410	−13
Cap Bldg	1200	435	435	435	
Con Bldg	3600	$6⅛	6⅛	6⅛	
Con Bldg pr	100	$7⅛	7⅛	7⅛	
Con Bldg w	300	315	315	315	
Con Gas	4193	$17⅝	17⅛	17⅛	− ⅛
Con Paper	949	$36⅛	35⅝	36⅛	+ ⅛
Con M S	1720	$18⅛	18⅛	18⅛	
Con Paper	49	$36⅛	35⅝	36⅛	+ ⅛
Corby vt	280	$16⅛	16⅛	16⅛	
Coronatn xd	250	$6⅝	6⅝	6⅝	
Coron w	100	229	220	220	−10
Crush Int	890	$11⅛	11	11	
Dale	800	270	270	270	
Dist Seag	825	$43⅛	43	43	+ ⅛
D Bridge	875	$17⅝	17⅛	17⅜	− ⅛
D Dair pr	80	$30⅛	30⅛	30⅛	
Dom Elect	300	$10⅛	10⅛	10⅛	
Dofasco	743	$54⅛	54	54⅛	+ ⅛
Dosco xd	150	$8	8	8	− ⅛
Dom Stores	2730	$12⅛	11⅞	12	− ⅛
Dom Tar	1875	$16⅝	16⅛	16⅝	+ ⅛
Dom Tar pr	z25	$21⅛	21⅛	21⅛	
Dom Text	820	$15⅝	15⅛	15⅝	+ ⅛
Dover pr	100	$10	10	10	− ⅛
Du Pont	465	$33	32⅝	32⅝	− ⅛
Exquisite	280	$10⅛	10⅛	10⅛	+ ⅛
Exquisite pr	425	$10⅛	10⅛	10⅛	+ ⅛
Falcon	3331	$47⅛	46⅝	46⅝	− ⅝
Fam Play	z20	$16⅛	16⅛	16⅛	
Fed Grain	30	$51⅛	51⅛	51⅛	− ⅛
Fleet Mfg	900	80	75	75	−3
Ford US	z15	$46⅛	46⅛	46⅛	
Ford Cda	45	$145	145	145	+7
Fndtn	110	$10	10	10	+ ⅛
Fraser	255	$25	24⅝	25	+ ⅛
Fr Pete pr	200	300	300	300	
Fruehauf	200	450	430	430	−20
Gatineau	425	$27⅛	27⅛	27⅛	
Gat 5pc pr	30	$93	93	93	
Gen Bake	200	$10	10	10	+ ⅛
GMC	85	$58⅛	58⅛	58⅛	+ ⅛
GP Drill A	500	65	65	65	
GP Mfg A	51	$28	28	28	
GP Mfg B	191	$28	28	28	−6
GS Wares	255	$8⅛	8⅛	8⅛	− ⅛
GS W pr	z10	$85⅛	85⅛	85⅛	
GL Paper	1537	$16⅛	16	16	− ⅛
G L Power	300	$19⅛	19⅛	19⅛	
GNGas w	1000	120	120	120	
GNGas B w	700	195	180	180	−15
Gr Wpg G	280	$15	15	15	
Gr Wpg vt	z40	$14⅛	14⅛	14⅛	
Gr Wpg 50w	z80	280	280	280	
Greening	100	310	310	310	
Greyhnd	309	$17⅛	17⅛	17⅛	
Hardee	7585	335	315	330	+25
Hard C pr	103	$24⅛	24⅛	24⅛	+ ⅛
Hawker-S	690	400	395	400	+5
Hayes Stl	104	$13	13	13	+1
Hees	500	130	125	130	−10
Horne Pf	700	190	185	190	
Hur Erie	125	$49⅛	48⅛	49⅛	+ ⅛
Imp Life	75	$124	123	124	+4
Imp Oil	3548	$42⅛	40	42	−1
Imp Tob	1630	$14	13⅛	13⅛	− ⅛
Imp Tob pr	900	$6	6	6	
Ind Accep	1445	$22⅛	22⅛	22⅛	− ⅛
Inglis	1600	475	450	475	+30
Inland Gas	800	470	455	470	
Inland G w	400	90	85	90	
Int Nickel	1926	$60⅛	59⅝	59⅝	− ⅛
Int Util	240	$43⅛	43⅛	43⅛	+ ⅛
Intpr B 50w	40	$32	32	32	+1
Intpr Dis w	z40	330	330	330	
Inter PL	305	$75⅛	75⅛	75⅛	
Int St P	200	110	110	110	
Inv Syn A	215	$45⅛	45⅛	45⅛	+ ⅛
Iroq G pr	400	$11	11	11	
Jamaica PS	340	$11	11	11	−1⅛
Jockey C	1125	300	295	300	+5
Jock C-pr	200	$10⅛	10⅛	10⅛	+ ⅛
Jock wts	450	$32	32	32	
Kelly D A	130	$5⅛	5⅛	5⅛	− ⅛
Kelly wts	150	170	170	170	
Kelvinator	z100	$9⅛	9⅛	9⅛	
Labatt	300	$12⅛	12⅛	12⅛	
Lafarge	290	410	410	410	
Lafarge wts	170	85	85	85	+5
Lakeland	600	225	225	225	
LOnt Cem	2000	240	235	235	−5
LOnt Cem p	z25	$9⅛	9⅛	9⅛	
Laura Sec	100	$15⅛	15⅛	15⅛	
Lau Fin A	2075	$14⅛	13⅝	13⅝	− ⅛
Lau Fin 6¼	125	$20⅛	20⅛	20⅛	+ ⅛
Lau Fin rt	21216	43	32	32	−5
Leland	1000	$11	10⅝	11	
Levy	305	$12	11⅝	12	
Levy 2 pr	z75	$10⅛	10⅛	10⅛	
LobCo A	2028	$7⅛	7⅛	7⅛	
LobCo B	2175	$8⅛	7⅝	7⅝	− ⅛
LobCo pr	75	$48	48	48	
Lob Inc	z50	$9⅛	9⅛	9⅛	
Loeb M	345	$13⅛	13⅛	13⅛	− ⅛
Lowney	z50	$20	20	20	
Maclaren A	150	$19⅛	19⅛	19⅛	− ⅛
Macleods A	z100	$23	23	23	
MB and PR	5012	$18⅛	18⅛	18⅛	
M Lf M pr	80	$101	101	101	−1
Mass-F	1180	$10⅛	10⅛	10⅛	
McCabe	z15	$40	40	40	
Met Stores	550	$6⅛	6⅛	6⅛	+ ⅛
Mex LP	z32	$11⅛	11⅛	11⅛	
Mex LP pr	z28	$11⅛	11⅛	11⅛	
Mid-West	1500	165	165	165	
Milt Brick	900	355	350	355	+5
Molson A	z100	$24⅛	24⅛	24⅛	
Molson B	100	$36	36	36	+ ⅛
Mon Foods	15	$8	8	8	− ⅛
Mont Loco	z125	$11⅛	11⅛	11⅛	
Mont Trst	75	$81	81	81	
Moore	1205	$46⅛	46	46⅛	
Nat Contain	100	465	465	465	−5
Nat Drug	650	$15⅛	15	15⅛	+ ⅛
Nat Trust	z50	$17	17	17	
Noranda	2073	$27	26⅝	27	− ⅛
NO NGas	2250	$16⅛	15⅛	15⅛	− ⅛
N Phone w	z15	80	80	80	
NW Util pr	z15	$80	80	80	
Ogilvie	265	$48⅛	47⅝	47⅝	−1⅛
Ont Steel	300	$10⅛	10⅛	10⅛	
Oshawa A	25	$25⅛	25⅛	25⅛	+ ⅛
Page-Hers	800	$18	17⅝	17⅝	+ ⅛
Parker	z25	300	300	300	
Phina	500	$7	7	7	+ ⅛
Phantom	200	$5	5	5	− ⅛
Pow Corp	2175	$74⅛	73⅝	74⅛	− ⅛
Premium	400	155	155	155	−5
QN Gas	1015	455	450	450	−10
QN Gas pr	145	$55	55	55	+1⅛
QN Gas w	z40	63	63	63	
Reid Litho	8	$47⅛	47⅛	47⅛	
Revelstoke	295	440	440	440	+15
Revelstk pr	245	$20⅛	20⅛	20⅛	+ ⅛
Rob A pr	z25	$30	30	30	
Rockowr pr	100	$8⅛	8⅛	8⅛	
Rothman	160	$6⅛	6⅛	6⅛	+ ⅛
Royal Bank	744	$71⅛	70⅝	71⅛	+1
Royalite	2964	$14⅛	14⅛	14⅛	+ ⅛
Russell H	300	$9⅛	9⅛	9⅛	− ⅛
StL Cp A pr	45	$100	100	100	+4
St Maurice	200	72	72	72	−10
Salada wts	225	390	390	390	− ⅛
Salada	2790	$9⅛	9	9	− ⅛
Sayvette	330	300	300	300	
Scot Yk H pr	z10	$50⅛	50⅛	50⅛	
Scythes	385	$16⅛	16⅛	16⅛	+ ⅛
Seven Arts	820	$8⅛	8	8⅛	+ ⅛
Shawin	4716	$25	24⅝	24⅝	
Shawin A	z25	$24⅛	24⅛	24⅛	
Shaw A pr	175	$40⅛	40	40	+ ⅛
Shaw B pr	120	$42	42	42	+2
Shully's	100	$6	6	6	
Silverwd A	z100	$12	12	12	
Silverwd B	z50	$12	12	12	
Simpsons	445	$26⅛	25⅝	26⅛	− ⅛
Slater Steel	260	$10⅛	10⅛	10⅛	− ⅛
Southam	200	$29⅛	29⅛	29⅛	− ⅛
St Pav	200	$9⅛	9⅛	9⅛	− ⅛
St Radio	500	$7⅛	7⅛	7⅛	
Stedman	300	$12	12	12	+ ⅛
Steel Can	8589	$16⅛	15⅝	15⅝	− ⅛
Ster Tr	25	$43	43	43	−1⅛
Suptest ord	100	$18⅛	18⅛	18⅛	− ⅛
Tambiyn	349	$15⅛	15⅛	15⅛	
Texaco	524	$46⅛	46⅛	46⅛	
Thd CG Inv	100	$6	6	6	− ⅛
Thd CG In p	100	$49⅛	49⅛	49⅛	+ ⅛
Tor-Dom Bk	445	$56⅛	56⅛	56⅛	+ ⅛
Tower wts	1700	70	60	70	+5
T Fin A	1445	$11⅛	11⅛	11⅛	+ ⅛
T Fin 5	25	$39	39	39	
Tr Can PL	980	$19⅛	19⅛	19⅛	− ⅛
Trans-Mt	2835	$14⅛	14⅛	14⅛	+ ⅛
Trans PPL	150	$7	7	7	
Turnbull	z25	$12⅛	12⅛	12⅛	
Un Gas	1275	$19	18⅝	18⅝	− ⅛
U Gas A pr	z5	$53⅛	53⅛	53⅛	
U Gas B pr	25	$57	57	57	− ⅛
U Corp B	210	$21	21	21	−1
Vendomat	z25	480	480	480	
Vic G Tr	z10	$33⅛	33⅛	33⅛	
Wainwr	400	110	105	110	+5
Walk GW	905	$49⅛	49⅛	49⅛	+ ⅛
Webb Knp	1100	215	210	210	−15
Westcoast	230	$14⅛	14⅛	14⅛	
Wcoast vt	660	$14⅛	14	14	
Westeel	730	$11⅛	11⅛	11⅛	
W Copper	65	40	40	40	−1
Westfair pr	z5	$28⅛	28⅛	28⅛	
Weston A	307	$14⅛	14⅛	14⅛	+ ⅛
Weston B	z115	$18⅛	18⅛	18⅛	
Wstn 4½ pr	z5	$94	94	94	
Wstn 6 pr	65	$106	106	106	
West A wts	609	735	730	730	−20
Wood J A	105	$42	42	42	− ⅛
Woodwd A	1450	$13⅛	13	13	− ⅛
Zenith	200	360	355	360	+10

Active Stocks

Volume	NEW YORK	Close	Change
160700	Tenn Gas Trans	16⅝	− ⅜
57900	Howe Sound	14⅛	+ ⅛
56600	El Paso N Gas	17	−1
45300	Polaroid	123¼	−3
39800	Sperry Rand	11⅛	− ⅛
34200	Chrysler	58⅛	− ⅛
33500	Republic Steel	30	− ⅛
28800	Brunswick	16⅛	− ⅛
26800	Texas Inst	55⅛	−3¾
26600	US Steel	40	− ⅛
	MONTREAL		
8305	Shawinigan	24¾	− ¼
6650	Alpha Aracon A	9	+ ⅛
5725	Cdn Oil Cos	56⅛	+ ¼
5695	Atlas Films	305	
5479	Bell Tel	49	+ ⅛
4225	Cdn Husky	7½	+ ⅛
3935	Ruby Foods	250	+10
3505	MacM & Powell	18⅛	
3220	Steleo	16	
2729	Aluminium	21⅛	
	Mines and Oils		
104000	Tib Explor	11½	−1
38518	Central Del Rio	910	−45
19800	Silver Regent	55	
18000	NW Amulet	12	+1½
18000	Majortrans	11	

Toronto Mines

Stock	Sales	High	Low	Close	Net Ch'ge
MINES					
Abacus	15416	22	20	21	−1
Acad Uran	3600	6½	5½	6	− ½
Advocate	500	595	585	585	−5
Akaitcho	5500	45	44	45	−1
Alba Expl	15250	7	6	6	− ½
Anacon	18795	38	37	38	
Anglo Hur	300	750	745	745	+10
Ang Rouyn	3000	13	12	12	−1
Arjon	1000	10½	10½	10½	− ½
A Arcadia	10700	40	37	40	
Atl C Cop	1800	117	110	115	−2
Atlin-Rut	500	6½	6½	6½	
Bankeno	8000	29½	27	27	−1
Bankfield	2150	34	33	34	+2
Barnat	600	105	105	105	
Base Mets	1200	6½	6	6½	+ ½
Baska	5000	9	8½	8½	− ½
B-Ouq	940	14	14	14	
Belcher	1400	43	42	42	−3
Bethlm	4850	225	212	215	
Bibis	16000	6½	6	6	− ½
Bidcop	2500	11½	11½	11½	− ½
Black Bay	1000	9½	9½	9½	−1
Bouzan	2600	40	40	40	
Brunswk	200	310	310	310	
Cadamet	18200	13½	12	12	
Camp Chib	1670	350	335	350	
Camp RL	z20	$15½	15½	15½	
C Tung	1100	159	150	150	−2
C Astoria	2500	6½	6	6½	+ ½
C N Inca	3000	8½	8	8	− ½
Cdn NW	21166	8	7½	8	
C Silica	1200	108	107	107	
Can-ore	2000	10	10	10	+ ½
Can-Erin	13000	13	13	13	
Captain	2500	8	8	8	
Cariboo	200	100	100	100	
Cassiar	250	$10½	10½	10½	
Cent Pat	2000	105	105	105	
Cent Porc	3500	6½	6½	6½	
Chib-Kay	2000	10	10	10	− ½
Chib M	1000	29½	29½	29½	− ½
Chimo	500	45	45	45	−1
Chrom	5010	180	170	180	+12
Coch Will	500	485	480	480	
Coniagas	1700	74	72	72	−3
Coniaur	500	21½	21½	21½	−1½
Con-Key	1000	13	12	12	
C Beltek	72500	10½	8	10½	+1½
C Beta G	500	6	6	6	
C Callinan	1000	7	7	7	
Con Discov	5802	103	95	95	−5
Con Gillies	900	7½	7½	7½	− ½
C Halli	3100	33	32½	32½	+ ½
C Marcus	1000	74	72	74	−1
C Mogul	6640	119	115	115	
C Morrison	3500	33	32	32	
C Mosher	1100	240	235	235	−5
Con Nichol	1000	5	5	5	+ ½
C Rambler	2100	101	101	101	
C Red Pop	3500	11	10½	10½	− ½
C Regcourt	2000	10	9½	9½	− ½
C Sanorm	7000	6	6	6	
Con Shaw	1318	30	30	30	+1
Conwest	700	390	390	390	
Cop Corp	1000	15½	15½	15½	+ ½
Cop-Man	143000	11	9½	11	+2
Coprand	136	105	105	105	
Coulee	1500	34	33	34	−1
Craigmt	z50	$16½	16½	16½	
Crowpat	28000	14	12	13	
Daering	3462	14½	14½	14½	− ½
D'Aragon	2000	16½	16	16½	− ½
De Cour	1100	7½	7½	7½	−2½
Deer Horn	3500	21	20	21	
D'Eldona	2133	8½	8½	8½	+ ½
Delhi Pac	6000	27	26	26	−1
Denison	2880	$10½	10	10½	+ ½
Dicknsn	2532	430	420	425	
Dome	125	$27½	27½	27½	− ½
Donalda	1500	8	8	8	
E Amphi	5000	7	6	6	−1
East Mal	100	235	235	235	−5
East Sull	500	184	184	184	−4
Elder	2700	105	105	105	
Eldrich	2000	8	8	8	+ ½
El Sol	4500	5½	5	5	
Eureka	2000	14½	14½	14½	− ½
Faraday	550	169	169	169	−1
F west T	2000	9½	9½	9½	
Fatima	2500	23	23	23	−2
Froncoeur	54800	21	18	21	+1
Galtwin	10000	12½	11	12½	+2½
Coco Mines	z50	$24	24	24	
Gnt Mascot	3775	70	70	70	
Giant YK	700	$11	11	11	− ½
Glenn Uran	1200	6	5	5	
GP Mining	2000	17½	17½	17½	
Goldray	16033	43	42	43	+ ½
Grandroy	3000	13½	13	13	− ½
Granduc	1000	320	320	320	−10
Gunnar	69	800	790	790	−5
Gwillim	3500	5	4½	5	+ ½
Har-Min	5500	12	12	12	+ ½
H of Lakes	21150	12½	11	12	+ ½
Headway	4500	26	25½	26	+ ½
High-Bell	200	251	251	251	−4
Hollinger	353	$20	20	20	
Hud Bay	115	$47½	47½	47½	+ ½
Hu-Pam	1000	10	10	10	
Hydra Ex	9985	37	34	37	+2
Inspiratn	40200	56	53	55	+3
Irish Cop	4100	36	32	35	
Iron Bay	2400	65	63	65	+3
Iso	3500	82	79	81	+4
J Waite	5500	23	21	21½	+ ½
Jacobus	10800	41	39½	40	
Jellicoe	8000	5½	5	5½	
Joburke	2000	9	9	9	− ½
Jonsmith	2000	11½	11	11½	+ ½
Jowsey	662	34	34	34	+1½
Keeley Fr	38000	67	65	66	−2
Kenville	4700	7	6½	7	+ ½
Kerr Add	2855	770	750	770	+20
Kirk Min	1500	33	33	33	−2
Kirk Town	3000	21	21	21	−2
Kopan	1000	13	13	13	+ ½
L Dufault	6174	460	440	460	+10
L Osu	3000	16	16	16	
L Shore	310	296	295	296	
Lamaque	150	385	385	385	
Lnagis	10300	40	39	39	
Latin Am	21300	55	51	52	+1
Lencourt	12000	9	9	9	
Lexindin	1000	4½	4½	4½	
LL Lac	2100	175	170	170	−5
Lorado	2900	103	101	101	−4
Lyndhst	16600	13	12	12	
Lynx	1500	6	6	6	
Macassa	316	360	360	360	
MacLeod	2000	115	115	115	
Madsen	2000	218	218	218	−1
Magnet	1050	5	5	5	
Malartic	500	86	86	86	
Manoka MS	6000	23	22½	23	−3
Marboy	3000	15	15	15	− ½
Marcon	3300	6½	6½	6½	− ½
Maritime	800	58	58	58	+1
Martin	19100	50	46½	50	+4
Matatch	2500	8½	8½	8½	− ½
McIntyre	1050	$39½	39½	39½	+ ½
McKen	42000	40	36	39½	+2½
McMar	1000	5½	5½	5½	
McWat	3500	25½	25	25	
Mentor	7500	36	35	35	−1
Merrill	3000	67	65	67	
Meta Uran	500	9	9	9	
Midrim	1500	34	33	33	
Min-Ore	31500	16	14	14	+1
Moneta	1000	64	64	64	
Mt Wright	3156	33	32	33	
Multi-M	1200	22	21½	21½	− ½
Murray M	1000	113	109	110	+4
Nama	4800	8	8	8	
Nealon	654975	60	46½	55	+9
New Ath	2200	24	24	24	− ½
New Bid	1000	6	6	6	− ½
Newconex	100	380	380	380	+15
New Jason	1600	7	7	7	
N Kelore	19000	12½	11½	12	+ ½
Newlund	8300	16	15	16	+1
N Mylama	8700	20	19	19	−1
Newnor	123700	38	32	35	+ ½
New Rouyn	1000	9	9	9	+1½
N Senator	29000	11½	10	10½	+1
Nickel MS	2613	41	40	40	− ½
Nisto	2000	5	5	5	
Nor-Acme	2000	14½	14	14	− ½
Norlartic	500	17½	17½	17½	− ½
Normetal	975	283	283	283	−1
Norpax	2000	9	9	9	
N Coldstrm	1000	41	41	41	
Northgate	4968	575	550	550	−15
N Goldcrt	9100	18½	17½	18	
N Rank	2000	28	28	28	
North Can	2000	250	245	250	
Norvalie	3500	9½	9	9	−1
N Beauc	500	35	35	35	
Obaska	1000	5	5	5	
O'Brien	3500	52	52	52	
Opemiska	1000	490	490	490	−5
Orchan	1100	190	185	190	+5
Ormsby	3300	42	41	41	
Osisko	2000	36	35	35	
Pamour	2750	93	90	93	
Paramaq	50500	34	32½	33	
Patino	1153	850	845	845	−5
Pato	300	320	315	315	
Pax Int	750	19	19	19	
Paymast	1600	14	14	14	+ ½
Pce Expl	1500	14	13½	13½	+ ½
Pick Crow	6896	67	65	65	−3
Pitch Ore	22500	9½	9	9	− ½
Placer	575	$24	23½	24	+ ½
Preston	200	630	630	630	−10
Pros Air	10700	69	59	69	+11
Purdex	46200	15	14	15	+ ½
Que Chib	4300	17	17	17	
Que Lab	8000	4½	4	4	− ½
Que Man	1000	13½	13½	13½	+1
Q Mattgml	1125	16	16	16	
Quemont	245	940	940	940	+30
Radiore	4500	42	39	42	+2
Raglan	2000	30	30	30	−2
Rayrock	7400	80	80	80	
Realm	1000	12	10	10	
Rio Algom	4418	$10½	10½	10½	+ ½
Rio Rup	5000	7½	7	7½	+ ½
Rockwin	3000	12½	12½	12½	− ½
Rowan Con	2000	6½	6½	6½	
Ryanor	7300	15	14	15	+1
San Ant	4100	43	42	42	−3
Satellite	3000	17½	17	17	
Sheep Cr	100	118	118	118	
Sherritt	2040	310	300	305	+5
Silvmaq	2000	18	17½	17½	+ ½
Sil Miller	2500	29½	29	29	
Siscoe	1400	198	195	195	
Starratt	2500	6½	6	6	+ ½
Steeloy	4000	4½	4	4	
Steep R	3996	420	405	410	−5
Sturgeon	1500	22	22	22	−1
Sullivan	100	160	160	160	
Sunburst	2000	14	14	14	+1
Sylvanite	1000	10½	10½	10½	
Taurcan	2800	35	32	32	−3
Teck-H	1230	159	158	159	+1
Thom L	3700	36	35	36	+1
Tormont	1000	33½	33½	33½	− ½
Trans Res	1000	10	10	10	
Tribag	12815	131	129	131	+1
Trin Chib	500	22	22	22	
U Mining	2000	18	18	18	
U Asbestos	3225	435	430	430	−5
Un Buffad	1200	64	63	64	−2
Un Keno	1750	940	930	935	−13
Un Fort	12236	16	14	16	+2
Upp Can	3900	170	168	170	+2
Vandoo	1000	4½	4½	4½	
Violam	17900	160	150	160	+10
Weedon	5000	4½	4	4	− ½
W Malar	10000	9	8	8½	
West Mines	400	225	225	225	+7
Willroy	13400	135	126	132	+6
Wiltsey	9000	21	19	20	
Winch	2000	6	6	6	−1
Wr Harg	z100	81	81	81	
Yale Lead	5800	11	10½	10½	− ½
Yellorex	2000	5½	5½	5½	− ½
Yk Bear	8000	111	109	110	
Zenmac	24900	42	39½	40	
Zulapa	1000	17½	17½	17½	− ½

New York Markets

Stock	Close	Stock	Close	Stock	Close
Allied Chemicals	38⅛	El Paso	17	Phillips Pete	45½
Alcoa	53⅛	Ford Motor	43⅛	Philadelphia Electric	29
American Can	43	General Electric	67⅛	Proctor Gamble	63⅛
American Motors	16⅛	General Foods	71⅛	Public Service	65⅛
American T&T	107⅛	General Motors	54⅛	Radio Corporation	50
American Tobacco	27⅛	Goodyear Tire	27⅛	Republic Steel	30⅛
Anaconda Copper	36⅛	Great Northern	35⅛	Royal Dutch	39⅛
Atchison Topeka	22⅛	Gulf Oil	34⅛	Sears Roebuck	69⅛
American Elec Pwr	46	Hertz	38⅛	Socony	52
B&O Railway	21⅛	Houston L&P	99⅛	South Cal. Ed.	28
Bethlehem Steel	29	Inter Harvester	46⅛	Southern Pacific	24⅛
Boeing Aircraft	39	Inter Nickel	55⅛	Southern Railway	46⅛
Burroughs	31⅛	Inter Tel	38⅛	Sperry	11⅛
Canadian Pacific	19⅛	Intl B.M.	362	Standard, Calif.	58⅛
C&O Railway	47	Johns Manville	42	Standard Oil, N.J.	52⅛
Chrysler	58⅛	Kennecott Copper	62	Swift Co	32⅛
Columbia Gas xd	24⅛	L. & N.	53⅛	Texaco	55
Comwealth Edison	47⅛	Lockheed	51⅛	Union Carbide	92⅛
Con Edison	74⅛	Minn. M.M.	49	United Aircraft	48½
Delaware & Hudson	16	N.Y. Central	12⅛	Union Pacific	29⅛
Detroit Edison	39	Norfolk Western	89⅛	U.S. Rubber	38⅛
Douglas Aircraft	22	Northern Pacific	31⅛	U.S. Steel	40⅛
Dow Chemical	50	Owens-Ill.	77⅛	Westinghouse Elec	27
Du Pont	204	Pacific Gas-Elec	29⅛	Woolworth	61⅛
Eastman Kodak	96	Penn. R.R.	10⅛	Zenith Radio	51½
		Peoples Gas	46⅛		

Stock quotations apart from Canadian Press Toronto trading are supplied by James Richardson & Sons, Hagarment Dealers' Association, A. E. Ames & Co., and T. H. Investments Ltd., Hugh Mackay & Co., Canadian Invest-Burns & Co.

B.C. Power Moves Ahead To 1962 High

TORONTO (CP) — Despite a handful of highlights, the stock market was generally unimpressive.

Industrials inched ahead on average, while all other sections took fractional losses. Base metals hovered near their lowest level of the year.

In the main list, BC Power climbed to 19¼—best price this year—then eased to 19, ahead ⅝. Canadian Oil touched a record 56⅝, closing ahead ¼ at 56¼.

Banks showed strength, with Nova Scotia up ⅛, Toronto-Dominion ¼, Royal one point and Montreal and Canadian Imperial Bank of Commerce both ⅜.

Losers included Imperial Oil, down one point, Dominion Tar, off ½ and Consumers' Gas, down ⅛. Trans-Canada Pipeline, Salada Foods, Steel Company of Canada and Calgary Power all fell ¼.

Among base metals, Falconbridge dropped ⅝, International Nickel ½ and Noranda ⅛. Denison gained ¼ and Hudson Bay Mining ⅛. Speculatives saw Nealon climb nine cents to 55 cents after earlier going as high as 50 cents. ViolaMac gained 10 cents to $1.60.

In the western oils group, Devon-Palmer reacted to takeover rumors with a four-cent climb to a 1962 high of 82 cents. Central Del Rio dipped 40 cents to $9.05 while Dome gained ⅝ and Home B and Pacific Petroleum ⅛ each.

★ ★ ★

Banks Advance

MONTREAL (CP) — Banks were the most energetic stocks. Other prices were mainly down.

Bank of Montreal rose ⅜ to 57¼, Nova Scotia ⅞ to 66⅝, Imperial-Commerce ⅞ to 57⅝ and the Royal ⅞ to 71¼.

Some of Monday's big gainers were down. Power Corporation, up Monday to 75¼ amid hints of a dividend increase and stock split, fell Tuesday 1¼ to 74. Central Del Rio dropped 25 cents to $9.25. Also falling was Dominion Bridge, down ⅛ to 17⅜.

Among gainers, Consolidated Paper rose ⅛ to 36⅛, Dominion Tar ¼ to 16⅝, Algoma ½ to 41½, Canadian Husky ⅛ to 7½ and Asbestos ¼ to 30¼.

In utilities Bell Telephone rose ⅛ to 49 while Shawinigan at 24¾ and Calgary Power at 20½ each fell ¼.

★ ★ ★

Pipelines Sag

NEW YORK (AP) — A depressed and uncertain stock market backed away from a slight early gain and ended a bit lower in sluggish trading.

Tennessee Gas Transmission, which cut the dividend Monday, was the most active stock, off ⅜ at 16⅝ on 160,700 shares.

Other pipelines issues were depressed.

Second place on the list of volume leaders was taken by Howe Sound, which rose ⅛ to 14⅛ on 57,900 shares as it continued to respond to a $15-a-share offer by Pechiney Enterprises.

IBM lost 9½, Xerox 3, and Texas Instruments 3¾.

The major oil producers kept to the upside on balance but the trend was lower among steels, motors, farm implements, rubbers, drugs and mail order-retails.

★ ★ ★

Copers Higher

VANCOUVER—Craigmont and Bethlehem continued to move higher among coppers.

Industrials with MacMillan at 18¾ and B.C. Power at 19 made gains.

★ ★ ★

London Stock Prices

LONDON (AP)—Stocks closings: Assd Elec 33s 9d; Assd News 18s 7½d; Babcock & Wilcox 34s 9d; Blyvoors 31s 7½d; Bowaters 34s 6d; Brit Am Tob 62s; Brit Motors 14s 3d; Brit Oxygen 11s 6d; Brit Petrol Ltd. 43s 7½d; Burmah Oils 44s 1½d; Can Pac $36½; Cent Min 38s 10½d; Courtaulds 46s 1½d; Daggafontein 18s 3d; Daily Mirror 12s 6d; De Beers 181s 7½d; Distillers 33s 1½d; Dunlop 28s; Elec & M 34s 9d; Free St Geduld 127s 6d; Gen Elec 33s 9d; Gt Univ Strs 64s 6d; Hawker Siddeley 24s 9d; Hudson's Bay 68s 9d; Imp Chem 52s 10½d; Imp Tob 56s 6d; Metal Box 70s; Rand Mines 73s 1½d; Rolls Royce 26s 9d; Shell Oil 36s 3d; Steel Co of Wales 24s 6d; Stewart & Lloyd 29s 4½d; Tanganyika 15s; Unilever Ltd 33s 9d; United Molasses 22s 6d; Vickers 24s 6d.

Bonds: Brit 2½s Consols £44⅝; Brit 3½s War Loans £62; Brit Fundings 4s 1960-90 £95⅛.

Financial Times index 275.0, off 0.9.

Miners Killed

TEHRAN, Iran (AP) — A coal mine explosion near Gorgan, 225 miles northeast of Tehran, killed 12 workers and one engineer, it was reported Monday. Six workers who were trapped in the mine were rescued, the newspaper Keyhan added.

Egg Market

At Victoria—	Producer	Wholesale
Grade A large	40	52
Grade A medium	35	47
Grade A small	15	27
Grade B	20	32

Today's Dollar

MONTREAL—	Close	
U.S. dollar	1.07 19/32	unch.
Pound sterling	3.01 7/16	−1/16
NEW YORK—	Close	
Canadian dollar	.92 15/16	+1/64
Pound sterling	2.80 13/64	−5/64

Closing Averages

DOW JONES:		
30 Industrials	589.35, off 0.34	
20 Rails	118.23, off 0.66	
15 Utilities	120.13, off 0.17	
65 Stocks	205.64, off 0.36	
Shares, 2,860,000.		
TORONTO:		
Industrials	533.35, up 0.33	
Golds	90.33, off 0.45	
Base Metals	173.63, off 0.68	
Western Oils	116.05, off 0.49	
Shares, 3,400,000.		
MONTREAL:		
Industrials	92.02, unchgd	
7 Banks	113.03, up 1.04	
Utilities	102.02, off 0.01	
Papers	90.04, up 0.05	
Shares, 551,300.		
VANCOUVER:		
20 Industrials	108.16, off	.38
20 Mines	106.01, up	.18
20 Oils	75.86, off	1.46
Sales: 193,995.		

Vancouver Trading

Sales	OILS	High	Low	Close
3500	Canadian Pete			22
980	Central Del Rio	935	895	920
200	Medallion	--	--	275
100	Pacific Pete	--	--	13½
1500	Peace Riv Pete			12
4300	Prudential Pete	15	14	14
4600	Vantor Exp	19	18½	19
	MINES			
21000	Ad Astra			2
10175	Bethlehem Cop	225	215	215
500	Camm Cop	--	--	10
300	Cariboo Gold	--	--	19
2550	Cont Potash	37	36	37
150	Craigmont			16⅝
2300	Crown Silver	6½	6	6½
6000	Friday Mines	7½	7	7½
1305	Granduc	315	310	310
4000	Hurley	32	30	32
2650	Kamloops Cop	10	9½	9½
5000	Kootenay BM	36	34	35
5300	McKinney	36	35	35
12220	Mid West Cop	10½	8½	10½
20300	New Hamil	17	16	17
1000	New Indian Mns			9
18200	Peel	28	27	27
2800	Peso	120	115	118
200	Placer Dev	--	--	24
1000	Quatsino Cop	--	--	10
300	Sheep Creek	123	122	123
1000	Silbak Premier	--	--	33
2000	Silver Std	--	--	21
6000	Skeena	--	--	9
2000	Taylor Bridge	--	--	12
1000	Torwest	--	--	18
2125	Trojan Cons	--	--	7
5500	Utica	--	--	16
500	Vananda			6
3700	Western Mines	229	225	225
	INDUSTRIALS			
100	Alta Distil VT			180
500	Aluminium	21⅛	21⅛	21⅛
782	BC Power	19⅛	18⅞	19
550	Cdn Brew	--	--	9⅛
100	Cdn Collieries	--	--	6⅛
200	Centennial Mtge			295
3000	Cold Lake Pipe	50	45	50
719	Cons M & S	18⅛	18⅛	18⅛
950	Laurentide	14	13⅞	14
175	MacMillan PR	--	--	18¾
750	Neon Prods	--	--	18⅛
100	Okanagan Heli	--	--	135
180	Okanagan Tel	--	--	13⅛
200	Sun Publish A	--	--	15⅛
100	Westcoast VT	--	--	14

Grain Markets

WINNIPEG (CP) — Prices were generally irregular and easier.

Rye alone showed rallying tendencies with buying attributed to United States interests.

	Open	High	Low	Close
Oats—				
October	77⅛	77⅛	77¼	77⅛
December	75⅛	75	75⅛	75⅛
May	77¼	77⅛	77	77⅛
Barley—				
October	124⅛	125⅛	124⅛	125⅛
December	121⅛	121⅛	121⅛	121⅛
May	120⅛	120⅛	120⅛	120⅛
Flax—				
October	338⅛	338⅛	337¼	337⅛
December	335	335	332⅛	333
May	341	341¼	339⅛	339⅛
Rye—				
October	125⅛	131⅛	125⅛	131⅛
December	123⅛	125	123⅛	125
May	124⅛	126	124⅛	125⅛

CHICAGO (AP)—Grain futures prices moved in a mixed and rather narrow range.

Soybeans were firm at the opening and held some of the gains through most of the session. The strength came largely from price advances in soybean end—products—soybean. Corn was generally firm on demand by speculators.

	Open	High	Low	Close
Wheat—				
December		206⅛	205⅛	205⅛
March	209⅛	210	209⅛	203⅛
May	208⅛	209	208	208⅛
Corn—				
December	---	105⅛	105¼	105⅛
March		108⅛	108⅛	108⅛
May	110⅛	111⅛	110⅛	110⅛
Oats—				
December	---	65½	64¼	65½
March	---	65⅛	65⅛	65⅛
May	---	66⅛	66⅛	66⅛
Rye—				
December	---	119¾	117⅛	119
March		120	118⅛	119⅛
May	119⅛	120	119	119⅛
Soy Beans—				
November	238	238⅛	237⅛	238¼
March	245	245¼	244⅛	245
May	247	247⅛	247	247⅛

Dividends Declared

Parker Drilling, 5 cents, payable Nov. 1, record Oct. 9; xd Oct. 5 (previously paid 15 cents).

Dominion Electrohome Ind., 10 cents, payable Nov. 30; record Nov. 15; xd Nov. 13.

Reid Lithographing, preferred 78¾ cents, payable Nov. 15; record Oct. 26; xd Oct. 24.

Canadian International Investment Trust, common 20 cents, payable Dec. 3; record Nov. 15; xd Nov. 13.

Chartered Trust, 50 cents plus 25 cents extra, payable Jan. 2; record Dec. 14; xd Dec. 12.

Unlisted Stocks

TORONTO	Bid	Asked
Anuwon	2	4
Bethsaida	1	3
Brown McD	5	10
BC Oil Lands	8	9
Cdn Javelin	7½	8
Copper Ridge	10	14
Cassiar Cop	3	5
Comstock K	17	19
Castlebar	12	15
Cdn Superior	11½	12
Ego Mines	5	7
Eveniode	18	20
Gt Sweetgrass	10	13
Larum	13	15
Lunecho	17	19
Mirado	15	17
New Lorie	5	7
Nat Malartic	10	12
Norque	5	7
Pinepoint	8½	9¼
Robin RL	65	75
Red Stone	30	40
Savannah	9	11
South Pacific	125	140
Tara	62	65
Uran Ridge	7	9
Westey	4	6
MUTUAL FUNDS		
All Cdn Com	797	874
All Cdn Div	565	619
Amer Growth	733	799
Assoc Inv	839	847
Beaubran	2957	3221
Canafund	3772	3981
Cda Growth	445	496
CIF xd	929	1019
Champion	529	581
Collectif A	571	630
Do B	546	591
Do C	563	609
Commonwith	797	873
Corp Inv	919	1004
Dom Comp	322	346
Dom Div	279	300
Dom Non-Res	315	339
Eur Growth	634	695
Federated	431	471
First O & G	454	496
Group Inc	324	354
Intl Mutual	381	414
Inv Growth	602	655
Inv Mutual	1150	1251
Leverage	664	728
Mutual Acc	326	356
Mutual Bond	706	739
Mutual BIF	561	587
Mutual Inc	474	518
Nor Amer	959	1048
Provident	450	490
Putnam	754	820
Regent	509	556
Sav & Inv	550	601
Sec Fnd (US)	1167	1275
Super Amer	709	716
Super Ex 38	645	652
Super Grow	194	166
Super Inc	417	421
TV Elec (US)	674	735
Timed Inv	580	637
Trans Cda A	2680	
Do B	2700	
Do C	545	595
Unid Accum	335	365
MISCELLANEOUS		
Anglo-C Tel A	49	51
Can Canner B	11⅛	
CPR pfd	185	195
Calg Pr pfd	78	--
Island Tug pfd	10⅛	--
Johnson T & S	9	--
Nat Bowling	3⅛	4⅛
OK Heli pfd	8⅛	--
R. G. & Bat pfd	98	102
Std Fuel pfd	40⅛	--
Straits Tow A	6	--
Okan Tel pfd	7⅛	8⅛
Shell A	12⅛	12⅛
Do wts	3⅛	3⅛
Do pfd	28⅛	21
Shoppers City	4⅛	5⅛
BONDS		
Dom. of Can.		
Do 5¼ 63	102.15	102.50
Do 4¼ 65	98.95	99.25
Do 3¼ 65	97.60	97.95
Do 5¼ 69	102	102½
Do 4½ 72	93	93½
Do 5¼ 75	102⅛	103⅛
Do 4¼ 83	91⅛	91⅛
CNR 5½ 64	100.00	100.35
Do 4 80	85	86
Do 5⅛ 85	104⅛	105⅛
Do 5 87	95⅛	96⅛
BCE 4½ 86	87⅛	94⅛
Do 5⅛ 86	94⅛	97⅛
Do 5⅛ 77	97	98
BC Tel 6 84	103⅛	105
Do 5⅛ 85	99	101⅛
Bell 5⅛ 82	100	102⅛
Do 6⅛ 78	104	105⅛
C Chem 7 80	102	104⅛
Home 6 75	103	105⅛
IAC 6⅛ 89	103⅛	107
In Cem 6⅛ 75	101⅛	
Shawin 5⅛ 72	98	101⅛
Tr Fin 5⅛ 81	98	100⅛
PIPELINES, ETC.		
Alta GT 6⅛ 81	104	108
C Delhi 5⅛ cnv	91⅛	95
Gas Tr of BC	13	15⅛
N Ont NG deb	99	101⅛
P Gas Tr com	17⅛	18⅛
Pac Pete 5	105	107
Do 5⅛	106⅛	110
Que UG 5⅛ 85	81⅛	85
Tr Can 5.85 97	96	98⅛
Westcoast A	96⅛	99
Do conv	102	104⅛
W Pac Pr com	16⅛	16⅛

Toronto Oils

Stock	Sales	High	Low	Close	Net ch'ge
Acme Gas	29000	17	14½	16	+2
All Rox	550	17	17	17	−3
Alminex	3550	215	205	205	−5
Am Leduc	3600	5½	5½	5½	
Anchor	2000	6½	6½	6½	+1
Ang U Dev	13100	34	30	33½	+ ½
Asamera	4300	112	110	112	+2
Bailey S A	6275	880	860	870	−10
Bata	3000	5½	5½	5½	− ½
Calalta	12000	17	15	17	+2
Cal Ed	160	$22½	22½	22½	− ½
C Oil Lds	12250	105	104	105	+2
CS Pete	3000	415	410	410	
C Chieftn	100	130	130	130	
C Delhi	1387	350	320	330	−20
C Delhi w	500	140	140	140	+15
Cdn Dev	1100	390	385	390	−5
C Ex Gas	2900	114	112	113	−1
C High Cr	3000	21	21	21	
C Homestd	8078	100	90	99	+14
C Ll Pete	500	19	19	19	
Cent Del	50107	940	880	905	−40
Charter Oil	1000	97	95	97	
C Dragon	1100	8½	8½	8½	
C Mic Mac	2950	365	360	365	
C West P	400	150	150	150	−5
Dev-Pal	155433	82	73	82	+4
Dome Pete	2250	$13½	13	13½	+ ½
Duvan	5000	13	12	12	−1
Dynamic	3000	23½	23	23	− ½
Fargo	3150	300	295	295	−5
Glacier	87150	17	14	17	+3
Gr Plains	300	$13½	13½	13½	− ½
Home A	253	$11½	11½	11½	− ½
Home B	1267	$11½	11½	11½	+ ½
H B Oil G	100	$15½	15½	15½	
Long Point	1000	17	17	17	− ½
Majtrans	28300	11	10½	10½	− ½
Medal	6993	280	270	275	−1
Mill City	3143	24½	23	24½	+1
Murphy	100	240	240	240	
Nat Pete	300	225	225	225	
N Davies	2000	12	12	12	
Norcan	729	265	260	265	+15
Northcal	7300	11½	10½	11½	+ ½
NC Oils	2600	123	120	123	+1
NCOwts	100	30	30	30	+2
NCO pr	z10	$26	26	26	
Pac Pete	1944	$13½	13½	13½	+ ½
Pamoil	20800	43	41	42	+ ½
Permo	1860	28	26	26	−5
Peruv Oil	500	80	80	80	−2
Petrol	2000	53	51	51	−1
Phillips	3100	21	19	20	+1
Place	4500	64	63	64	+1
Prairie Oil	300	320	305	305	−5
Provo Gas	3100	166	163	163	−2
Quonto	1100	31	31	31	
Ranger	800	105	100	100	−5
Sarcee	1500	101	100	101	+1
Secur Free	7575	715	700	700	−20
South U	7200	13	13	13	
Spooner	12500	12½	11½	12	−1
Triad Oil	10166	150	142	150	+10
Union Oil	350	940	940	940	−10
Unisphere	40999	47	40	43	+3
Un Oils	2640	140	139	140	
Un Reef P	11130	31	28	28	−2
Wespac	7000	11	11	11	
Wsburne	13900	94	89	92	+4
Wstates	425	715	715	715	+15
W Decalta	10725	119	114	114	−4
Windfall	1786	20	20	20	+1
Yan Can	4500	8	7	8	+1

Common Market 'Just Giant Cartel'

By HARRY YOUNG
Colonist Business Editor

The European Common Market is described as nothing else than a giant "cartel" by the Vancouver investment firm of Norman Whittall Ltd.

The ECM and any other similar international trading blocs which may be created offer only very temporary relief for the member countries and they leave the threat of even worse economic confusion.

"What is the European trade bloc other than the largest European cartel ever been dreamed of?" asks the firm in its October Barometer.

ALLOT MARKETS

"And what is a cartel except an arrangement with interested parties, who have hitherto represented industries rather than countries, to allot markets to their members at the expense of competitors who are not members?" it continues.

The firm does not believe that, if Europe grows strong and richer as a result of ECM, Canada or any other excluded country, will benefit.

"Any of the countries involved can only become a better customer for us in respect of goods and services which are not too readily available within the cartel," says Norman Whittall Ltd.

HAS ALWAYS BEEN

"To us a cartel is a cartel irrespective of what other title is given to it, and a cartel has always been an organization to help its members at the expense of others."

If North America forms another trade bloc, and eventually it joins up with ECM, the Vancouver firm says, this will mean that the whole western world is adopting reduced tariffs for their mutual advantage, "which is exactly how the whole thing started, and the wheel will have turned a whole circle and brought us back to where we were when the Common Market was first thought of."

"We are all going round in circles and getting very little distance," it concludes.

★ ★ ★

TARIFFS TURN TRADE

The U.S. commerce department reported yesterday that in August for the first time in many months, Canadian exports to the U.S. exceeded imports from that country.

Canada's favorable balance for the month was $7,000,000, with Canadian imports to the U.S. advancing to $319,300,000 from $313,000,000 in the previous month, and U.S. exports into Canada dipping to $312,300,000 in August from $327,800,000 in July.

The emergency Canadian tariffs on most imported goods was held responsible for the swing in the international trade balance.

★ ★ ★

BETTER TRADE PICTURE

The sharp improvement in Canada's trading position from a year ago may also be gauged by the improved performance of Canada's 10 leading export commodities in the seven months to July 31.

Seven have shown gains and only three are lagging.

Exports of iron ore at $112,000,000 are up 107 per cent; petroleum products at $137,000,000 are up 75 per cent; aluminum at $160,000,000 is up 21.4 per cent; lumber at $233,000,000 is up 14.2 per cent; wood pulp at $215,000,000 is up 9.4 per cent; nickel at $183,000,000 is up 7 per cent and copper at $112,000,000 is up 3.3 per cent.

ONLY DECLINES

The only declines are in newsprint at $425,000,000 down 2.4 per cent; wheat at $337,000,000, down 0.7 per cent and uranium at $101,000,000 down 16.5 per cent.

The total of the 10 leading commodity export sales for the seven months to July 31 was $2,022,000,000, against $1,847,000,000 a year ago, an increase overall of 9½ per cent.

★ ★ ★

GAS PLAN OPPOSED

A Montreal investment dealer is heading up a move to block the plan of Quebec Natural Gas to change the status of its preferred shares.

A leter has been sent to major preferred shareholders asking them not to submit to the plan whereby they would be deprived of 6 per cent interest from 1962 to 1968 on their shares (a loss of $30 a share in dividends).

The opponents of the company's plan do not think all the burden of meeting the capital commitments should be borne by the preferred shareholders.

★ ★ ★

PAPER PROFITS UP

Great Lakes Power Corp. made a net profit of $1,084,719 (99 cents a share) in the first nine months of 1962 compared with $788,273, (71 cents) in the previous year, an increase of 25 per cent.

★ ★ ★

SASKATCHEWAN BONDS

A new Saskatchewan bond issue of $15,000,000 is being offered at 98¾ to yield 5.60 per cent. The bonds will be delivered Nov. 15, 1962, and will mature Nov. 15, 1982. $5,000,000 of the bonds are for Saskatchewan Telephone and $10,000,000 for Saskatchewan Power.

★ ★ ★

SHELL EXPIRY DATE

Expiry date of the Shell Investments Ltd., offer of $52.50 a share of Canadian Oil Companies is Nov. 5.

★ ★ ★

TRUST OFFER RIGHTS

Chartered Trust is giving its shareholders rights to subscibe for one new share at $75 for each six shares held. The record date is Oct. 22 and the rights expire Nov. 9.

Bloc Offers Short Relief

National Drug & Chemical Company Appointments

J. WILLIAM HORSEY — L. W. LAWSON

The election of J. William Horsey, LL.D., as chairman of the board of directors of **National Drug & Chemical Company of Canada Limited** has been announced. Announced at the same time is the appointment of L. W. Lawson as president of Canada's largest wholesale drug organization.

Mr. Horsey, who joined the board of directors of National Drug in the Fall of 1961, has been chairman of the executive committee of the company since that time. As chairman of the board of several Canadian corporations, Mr. Horsey is one of the outstanding authorities on merchandising and distribution.

Mr. Lawson, who will continue as president of Canadian Food Products Limited and a member of the board of directors of a number of other Canadian companies, became a director of National Drug in December, 1961.

National Drug and Chemical Company of Canada Limited, with headquarters in Montreal, has operations in all major cities across Canada.

your only
one-plane
service
to
LAS VEGAS
from Seattle $68[10]
WESTERN AIRLINES

Bell Telephone Rights

Expire Tuesday, October 23rd

We recommend that all holders of Bell Telephone Rights exercise them prior to their expiry on October 23rd, 1962 and suggest to non-shareholders that this is a good time to purchase shares of this important Canadian Company.

A. E. Ames & Co.
Limited
Business Established 1889

Royal Trust Building, Victoria—Evergreen 3-4171

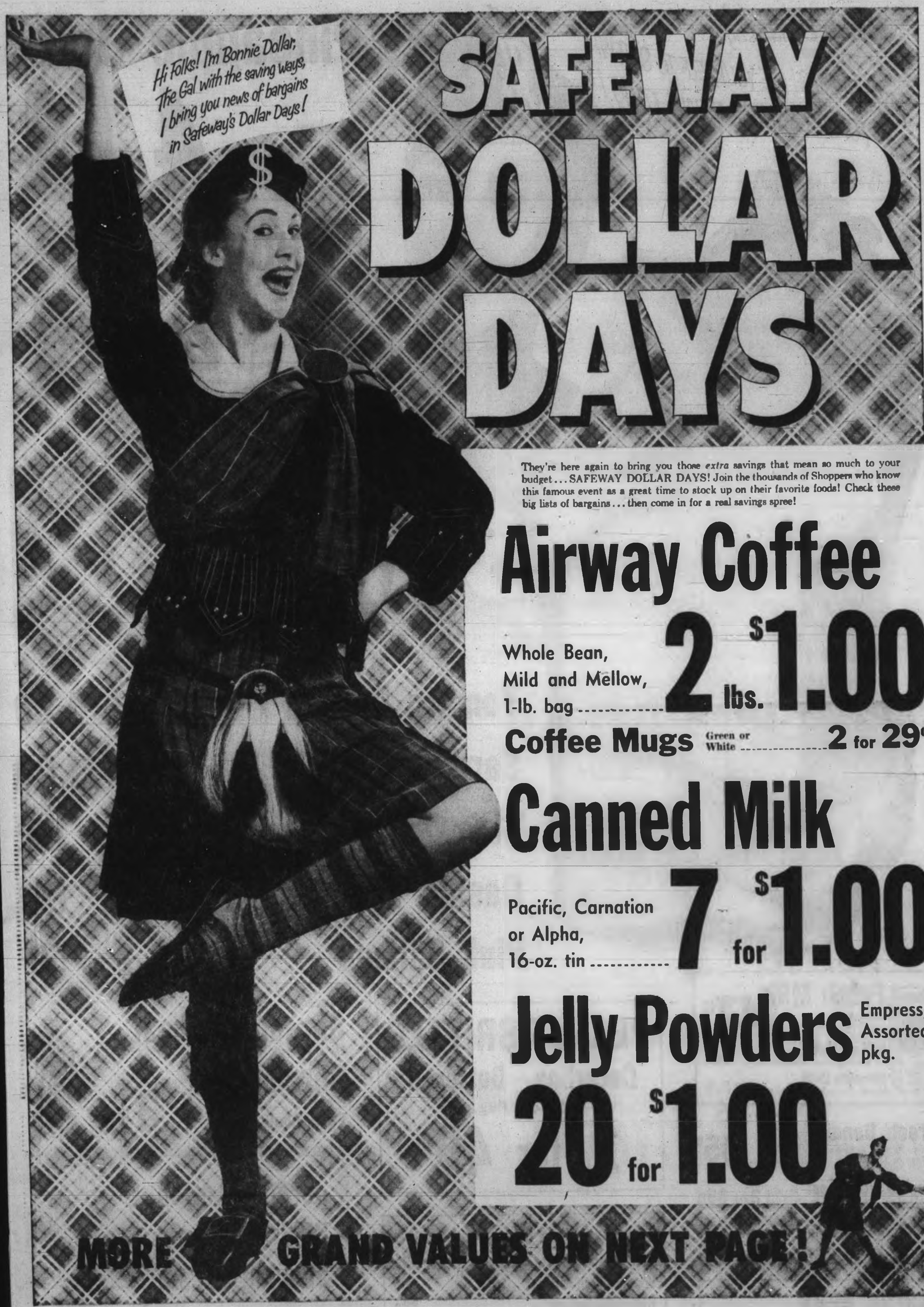

Item by Item
Day by Day
SAFEWAY
has the Low Prices

SAFEWAY
CANADA SAFEWAY LIMITED

Prices Effective October 17, 18, 19, 20
in Greater Victoria and District

We Reserve the Right to Limit Quantities

Bonnie Dollar says:

AYE, LASSIES! HIE YOURSELF TO SAFEWAY FOR A BONNIE BARGAIN-FLING!

Pineapple Juice

Lalani
Fancy Hawaiian, 48-oz. tin ..... 4 for $1

Tomato Juice

Town House
Fancy, 48-oz. tin 4 for $1

SAFEWAY

Tomato Catsup Taste Tells 11-oz. bottle ..... 5 for $1.00

Sardines Fairhaven Packed in oil, 3½-oz. tin ..... 10 for $1.00

Strawberry Jam Empress Pure 48 fl. oz. tin 89c

Casino Tea Bags Orange Pekoe and Pekoe Package of 100 ..... 69c

Pink Salmon Fancy, Sea Trader 7¾-oz. tin ..... 2 for 59c

Fresh Milk 47c
Homogenized, ½-gallon carton .....
Half and Half (Coffee Cream)— For breakfast cereal—Quart carton 55c
Chocolate Drink Delicious after-school pleaser—Quart ctn. 27c

Fresh Donuts 45c
Curtsy—Sugared or Cinnamon, Package of 12 .....

Cracked Wheat Loaf Skylark, fresh, real nut-like flavor, 16-oz. sliced loaf 2 for 35c
Butter and Egg Loaf Skylark, 24-oz. sliced loaf 29c
Western Farms Loaf Skylark, 24-oz. sliced loaf 29c

Large Eggs
Lucerne — Kept cool from farm to you—From selected B.C. flocks. Grade A doz. 57c
Large Eggs Breakfast Gems .. GRADE A dozen 55c
Medium Eggs Breakfast Gems GRADE A dozen 51c

PEANUT BRITTLE
Caterline — Buttered
12-oz. Pkg.
2 for 45c

Goodies for the Ghosts and Goblins
Kraft Caramels Chocolate or Vanilla, lb. 49c
Wrapped Fruit Rolls 24 in cello bag 59c
Hallowe'en Suckers 101 in poly bag 89c
Seedless Raisins Town House, 1-oz. pkg. ..... 6 for 27c
Hallowe'en Kisses 170 in poly bag 75c
Trick or Treats Package of 60 ..... 79c
Popping Corn Jolly Time, 10-oz. tin 25c

Nabisco
Shredded Wheat
Pkg. of 18 biscuits
Shreddies
16-oz. pkg.
Your Choice ..... 3 for $1

Jergens Lotion 6-oz. bottle
Wildroot Vam Special offer, Medium tube
Shaving Cream Palmolive, Lather or Brushless, Giant tube
Listerine Antiseptic Mouthwash, 7-oz. bottle
Your Choice ..... 2 for $1

Cream Corn
Town House
15-oz. tin
8 for $1

Tomatoes
Town House
Choice,
20-oz. tin
5 for $1

Green Peas
Scotch Treat
Frozen,
Choice Quality,
2-lb. cello bag
3 for $1

Biscuits
David's
13 assorted varieties, choose your favorites
3 pkgs. $1

Margarine
Dalewood or Mom's
Economical spread,
1-lb. pkg.
5 for $1

Tomato Soup
Heinz
For delicious hot lunches,
10-oz. tin
9 for $1

Orange Juice
Bel-air
Premium quality,
Frozen,
6-oz. tin
5 for $1

Fish and Chips
Captain's Choice
Just heat and eat,
20-oz. pkg.
2 for $1

Pineapple
Sun Gold
Sliced or Crushed,
Choice, 15-oz. tin
5 for $1

Kleenex Tissue
Flat Fold
White or Pink,
pkg. of 400
4 for $1

Dog Food
Tempt
For dogs and cats,
Special Offer,
15-oz. tin
15 for $1

Toothpaste
Crest
Contains fluoristan to help prevent tooth decay.
Giant tube
2 for $1

DOLLAR DAYS

FROM THE LAKEHEAD TO THE PACIFIC

IT'S FALL CLEAN UP TIME!!!

SAFEWAY STORES AND PROCTER AND GAMBLE BRING YOU THESE SPECIALS

Tide Detergent
With Free Map of the World,
Giant pkg.
89c

Ivory Liquid DETERGENT
With Free Serving Tongs,
32-oz. plastic
$1.19

Ivory Toilet Soap
Personal size bar with Free Facecloth.

5 for 47c

MR. CLEAN
Special Offer,
16-oz. bottle
43c

Oxydol
Special Offer,
King-size pkg.
$1.29

Johnson's Wax	Hard Gloss. Special Offer. Quart tin	$1.25
Dusting Wax	Johnson's Pledge, 6½-oz. tin	85c
Floor Cleaner	Simoniz Vista, 32-oz. tin	$1.09
Scouring Pads	S.O.S., pkg. of 10	49c
White Magic Bleach	64-oz. jug	45c
Corn Brooms	5-string, each	$1.49

BANANAS
No. 1 Quality

Plump, firm . . . Ideal for slicing on cereal, or better still, bake a banana cream pie.

6 lbs. $1.00

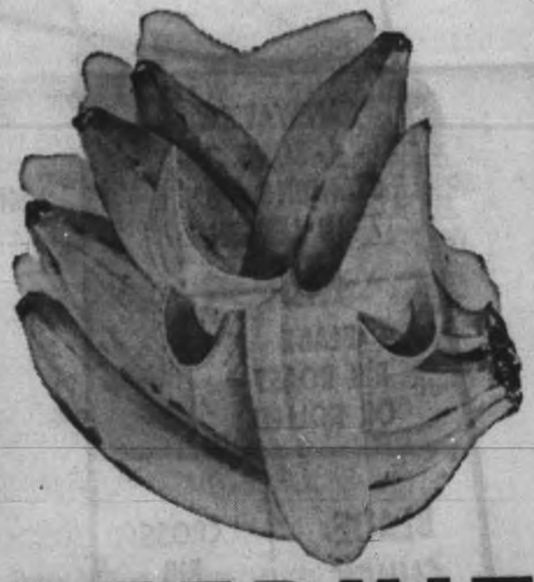

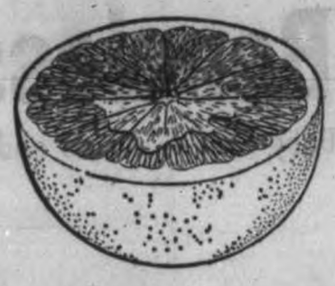

GRAPEFRUIT
Florida,
Refreshing
Breakfast Treat

4 lbs. 55c

CABBAGE LOCAL GREEN ..... lb. 6c

NO. 1 POTATOES Gems, Good Cookers. Cello bag ..... 20 lbs. 89c

McINTOSH APPLES Okanagan, Fancy, crisp, sweet and juicy ..... 2 lbs. 39c

Fresh Dates Delicious table date for cooking 1½-lb. pkg. 59c

Imported Holland Bulbs

Fall Bulbs Tulips, Daffodils, Hyacinths, etc. Per box 79c

SAFEWAY
CANADA SAFEWAY LIMITED

SAFEWAY TOP QUALITY BABY BEEF

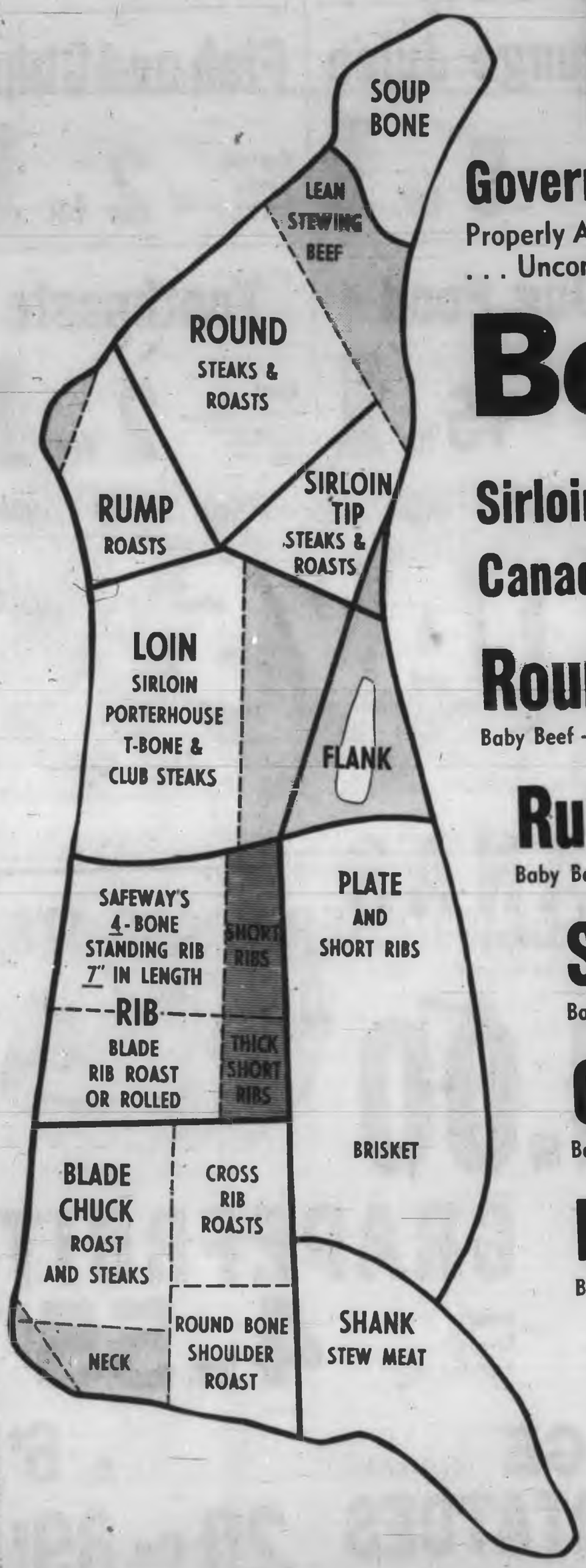

Government Graded and Inspected . . .

Properly Aged for Tenderness, Trimmed of Excess Waste Before Weighing . . . Unconditionally Guaranteed.

Beef Steaks

Sirloin, T-Bone, Rib, or Club, Canada Choice lb. **89c**

Round Steak or Roast lb. **85c**
Baby Beef — Tender, Lean, Canada Choice

Rump Roast lb. **85c**
Baby Beef — First and Second Cuts, Canada Choice

Shoulder Roast lb. **59c**
Baby Beef — Round Bone, Full Cut, Canada Choice

Chuck Roast lb. **59c**
Baby Beef — Economical, Tasty Roast, Canada Choice

Boneless Pot Roast lb. **65c**
Baby Beef — Boned and Rolled Plate and Brisket, Canada Choice

Omstead Seafood

Cooked		*Uncooked*	
White Bass Fillets 16-oz.	59c	Pickerel Fillets Yellow Lake, 12-oz.	65c
Halibut Steaks 16-oz.	65c	Lake Bass Fillets 12-oz.	49c
Silver Salmon 16-oz.	79c	Perch Fillets 12-oz.	45c

Every little girl should have a **WALKING DOLL**
$8.79 Each

Join Safeway's
CHRISTMAS SAVINGS CLUB
Buy one or more 50c stamps each week. By Christmas you'll have enough saved to purchase your Turkey, Ham or other Festive items you'll need.

October Is Cheese Month

Medium Cheddar	Safeway, delicious with apple pie	69c
Old Cheddar	Kraft, Cracker Barrel, 12-oz. pkg.	59c
Monterey Jack	Safeway, creamy smooth, mild flavor, lb.	95c
Danish Tilsit	Safeway, real old-world flavor, lb.	95c
Sharp Club	Safeway, the all-purpose cheese, lb.	79c
Imperial Cheese	Kraft, 8-oz. pkg.	59c

Nestles **Quik** Chocolate, Special Offer, 16-oz. tin **49c**

Fluffo Shortening Special offer, 16-oz. pkg. **2 for 59c**

Baked Beans Heinz, in tomato sauce, 15-oz. tin **2 for 39c**

Spaghetti Heinz, 15-oz. tin **2 for 39c**

SAFEWAY
CANADA SAFEWAY LIMITED

Marshals' Guns Go to FBI

WASHINGTON (AP)—Guns carried by federal marshals during the racial integration crisis at the University of Mississippi in Oxford will be checked by the FBI for possible clues to the riot slaying there of two white men, the U.S. justice department said Tuesday.

A department spokesman said the ballistic tests had been ordered in an attempt to "put to rest irresponsible statements."

The check was being made in connection with the death of Paul Guihard, correspondent for Agence France-Presse, and Ray Gunter, an Oxford electronics repairman. Both were shot to death during the Sept. 30 outbreak of violence over the admission of Negro James Meredith to the previously all-white university.

Both were killed by .38-calibre bullets, a preliminary FBI report said.

The check of .38-calibre pistols carried by about 100 marshals in Oxford was ordered after Lafayette County Sheriff Joe Ford suggested that Gunter might have been killed by a bullet from a marshal's gun

* * *

Negro Girl Quits Virginia University

CHARLOTTESVILLE, Va. (AP)—The University of Virginia announced Tuesday a Negro girl who enrolled in its Patrick Henry branch at Martinsville last week has withdrawn after one day of classes.

Hazel Ruth Adams told Dr. Sherman Dutton, director of the branch, that she wanted to return to Virginia State College, which she had entered originally in September. . . .

She said that after enrolling in classes at the branch, she found that the classes she had been taking at Virginia State were better for her intended course of study.

Virginia State at Petersburg is the only state-supported college for Negroes in Virginia, and operates a large branch college at Norfolk.

Accident Inquest Adjourned

Inquest into the death a week ago of Ronald G. Wilson, 568 Starling Lane, was adjourned yesterday for three weeks at the request of city police.

Acting Coroner Edmond St. Jerre adjourned the inquest to Nov. 6 when Inspector Brooke Douglass said city police want to present further evidence.

Robert J. Brotherston, 1577 McRae, has been charged with impaired driving and hit-and-run in connection with the accident.

City Rape Case

Complainant Scolded by Judge

The complainant in a rape case was scolded by an assize court judge yesterday for discussing details of the case with another witness.

The woman, who claims she was dragged from her bed and raped by Stanley Cassidy, admitted she had talked about the case with the witness following the weekend adjournment Friday.

NOT WICKED

"If I thought you had been wicked about this, I would punish you," Mr. Justice R. A. Wootton told the woman. "But I'm thinking you are just a foolish person . . . because I took great precaution to warn you not to do that."

The woman was recalled to the stand after Crown prosecutors W. R. McIntyre and George MacMinn announced they had completed their case.

NO WITNESSES

Defence counsel David Hummel and Michael Warren said they intended to call no witnesses.

The fact the complainant had discussed the case was disclosed during cross-examination of a woman witness Monday.

Mr. Justice Wootton said the fact the complainant had discussed the case with the witness on two occasions during the trial "in defiance of my directions" could have unfavorable results with the jury.

WOULD BE PUNISHED

He told the woman that, if she was "ever unfortunate enough" to commit a similiar act while called on to testify in a court hearing she would be "found guilty of contempt and punished."

Earlier, Dr. Hugh Borsman, a specialist in gynecology and obstetrics, testified the complainant was a maternity patient of his.

EXAMINED WOMAN

He said he examined her following the alleged attack at the request of police but found no physical evidence to support the charge of rape.

He added the woman was in a highly emotional state and had slight injuries to the back of her head and lower back.

He added that lack of injury did not indicate rape had not taken place.

DOCTOR AGREED

Asked by Mr. Hummel if the examination's findings would be consistent with "being dragged out of bed and slapped around a bit," the doctor agreed.

The trial was adjourned until today, when counsel will present their arguments to the jury.

Driver Finds Body in Dump

NEW YORK (AP)—A truck driver passing through a garbage dump found the smoldering body of a former mental patient who police said apparently had soaked himself with gasoline and set himself afire. Police said Joseph Gargano, 42, had threatened to kill himself earlier.

Given Warning

Knife Countered Judo But Victorian Guilty

Threatened with judo, a city man contended, he drew a knife to defend himself and stabbed the other man in the chest.

Robert C. Jackson, 550 St. David Street, gave this explanation to Magistrate J. A. Byers in city police court when he was charged with possessing an offensive weapon. Mr. Byers sentenced Jackson to six months in jail.

WOUND IN CHEST

PPCLI soldier Robert L. Shepley, 19, of Work Point Barracks, suffered a stab wound in his left chest. He is in good condition in hospital.

Const. Frank Colli told the court that, at about 1:30 a.m. yesterday, Shepley and Jackson argued and went to a parking lot at the rear of the Bluebird Cab stand, 1312 Broad Street, to fight.

DREW KNIFE

"During the fight, Jackson drew a knife and stabbed Shepley in the left side of the chest, inflicting a wound," Const. Colli said.

"The accused then ran away. I was called by Shepley who advised me he had been stabbed and pointed out the accused going down the street."

CHASE IN CAB

Const. Colli stopped a cab driver and chased Jackson, overtaking him at Fisgard and Government. Jackson dropped the knife as Const. Colli approached.

Const. Colli produced the knife in court—a slim, two-edged weapon tapering evenly to a sharp point.

"Why did you pull a knife on this man?" Mr. Byers asked Jackson.

"He said he would use judo on me," Jackson explained.

* * *

President of a company charged under a little-used section of the Motor Vehicle Act told Mr. Byers in evidence he had never complied with the particular law in 25 years.

A. H. Winter and Son was charged with failing to display a red flag with the word "Danger" on it behind a vehicle used for transporting explosives. The company pleaded guilty.

KNEW NO OTHER

"I have been transporting explosives in this area for 25 years without a flag," said A. H. Winter, 320 Arnold. He added he knew of no other company which uses a flag when transporting explosives.

* * *

Courtroom Parade

Mr. Burns suggested to Mr. Byers no company transporting explosives uses a warning flag as laid down in the Motor Vehicle Act and perhaps representations should be made to the Motor Vehicle Branch to see if the section is to be enforced.

FIRST PROSECUTION

"This is the first prosecution to my knowledge on this section in relation to the red flag," he said.

Mr. Byers commented the standard of warning is fixed by the Motor Vehicle Act and he had no alternative.

"It seems to me only a matter of time before someone hits the back of an explosives truck." He fined the company $25.

* * *

In Oak Bay police court, Gen. Charles Foulkes, former chief of the Canadian General Staff, was fined $250 for impaired driving. His licence was suspended for three months.

Gen. Foulkes, 3986 Telegraph Bay Road, admitted the charge. Allan Bigelow, prosecuting, told Mr. Byers that Gen. Foulkes' car was involved in an accident with another vehicle on Cadboro Bay Road about 7:35 p.m. Monday.

Minor damage was caused to both cars. No person was injured, Mr. Bigelow added.

* * *

Shoplifting of a $6 sweater from HBC early this month netted a $25 fine for Newton Steacy Pierce, 735 Queens. Pierce denied the offence.

First Snowfall Sweeps Japan

TOKYO (UPI)—The season's first cold wave swept into Japan yesterday from Siberia. Snowfall was reported in mountainous areas and temperatures dropped below freezing in many places much earlier than usual.

Juvenile Drinkers Grounded

SEATTLE (AP) — King County juvenile court says it will begin suspending driver licences of juveniles who are convicted of liquor law violations, regardless of whether driving was involved in the offence.

Juvenile Judge William Long and Robert Utter, superior court commissioner, said the crackdown is aimed at stemming "an overwhelming increase" in drinking among teen-agers.

The court said when violators are under 16—the required age for driver licences—their "privilege to apply for a licence will be suspended."

in VICTORIA one thing you MUST do is visit the famous COLONY to enjoy the MOST EXCITING FOOD in town

FAMOUS FOR STEAKS · SEAFOOD · CHICKEN
Colony STEAK HOUSE
DINNER FROM 5 P.M.
2859 DOUGLAS ST. · AT THE SIGN OF THE BIG WHITE CHEF
RESERVATIONS PLEASE CALL EV 5-4511
COLONY MOTOR HOTEL

Inquiries Invited
CAVALIER ROOM
Banquets - Weddings
Conventions - Club Meetings, etc.

NOTICE
Dining Room Closed for Lunch and Sundays

ALL THE YOUNG LOVES AND SENSATIONAL SCENES FROM THE SMASH BEST-SELLER!
3RD WEEK
Their nights are as fast and frantic as their days!
THE INTERNS
•The Best-Seller comes to life!
•The wildest party ever filmed!
•The birth of a baby before your eyes!
MICHAEL CALLAN · CLIFF ROBERTSON · JAMES MacARTHUR · NICK ADAMS · SUZY PARKER · HAYA HARAREET · ANNE HELM · STEFANIE POWERS
ADULT ENTERTAINMENT
Royal
At Regular Admission Prices
Now Showing at 1:38, 4:06, 6:34, 9:10
Doors 1 p.m.
Last Complete Show 8:40

STARTS TODAY
50c till 2 p.m.
Children 25c All Day
YUL BRYNNER
ESCAPE TO THE YEAR'S MOST EXCITING ADVENTURE—EXPLODING OUT OF ZAHRAIN, POWDER KEG OF THE MIDDLE EAST!
ESCAPE FROM ZAHRAIN
YOU WILL RUN FROM DANGER WITH AN UNDERGROUND LEADER.
with SAL MINEO
TECHNICOLOR
At 1:00, 6:00, 9:20
On the Same Program
HELL IS FOR HEROES.
STEVE McQUEEN · BOBBY DARIN · FESS PARKER · HARRY GUARDINO · NICK ADAMS
At 1:10, 4:25, 7:40
Special! See THE BUTCHART GARDENS In the Movietone News
CAPITOL
A Famous Players Theatre

ENDS TONITE
(Doors 5:30 - Show 5:45)
DAVID NIVEN.
In the Riotous Comedy Hit
'My Man Godfrey' 6:45 9:30
(CinemaScope and Color)
Tomorrow: 'Cry for Happy' and "Abbott and Costello Meet the Keystone Cops"
Atlas

GEM THEATRE SIDNEY
"GO NAKED IN THE WORLD"
Color and CinemaScope
Gina Lollobrigida
Anthony Franciosa
Drama Filmed in Acapulco
Adult Entertainment
ENDS TONIGHT — 7:45

OAK BAY
STARTS TONIGHT
"THE HUSTLER"
Drama in CinemaScope
A realistic tale of the rougher side of life in Manhattan's poolrooms, etc., starring Paul Newman, Jackie Gleason and Piper Laurie.
ADULT ENTERTAINMENT ONLY
Doors 6:30 Complete Shows 6:45 and 9:07
Feature 6:56 and 9:17
Coming Monday, Oct. 22 — "TENDER IS THE NIGHT"

Illicum OUTDOOR THEATRE
Now Open—Friday and Saturday Only ! !
SHOWING THIS FRI. AND SAT.
Adult Entertainment
"STORY ON PAGE ONE" RITA HAYWORTH · GIG YOUNG
"WILD RIVER" MONTGOMERY CLIFT · LEE REMICK

NOW SHOWING
The Victoria Premiere Showing of Graham Green's
'THE POWER & THE GLORY'
Starring:
• Sir Laurence Olivier • George C. Scott
(Whom the Academy of Arts and Sciences Will Never Forget)
• Julie Harris • Thomas Gomez
AND AN ALL-STAR CAST
★ Plus Travelogue and Cartoon ★
Box Office Opens 6:45 Complete Program 7:00 and 9:00
Feature 7:30 and 9:30
Plenty of Parking Space • FOX • Hillside and Quadra | REGULAR PRICES

STARTS Again Tomorrow
Due to Today's Showing of the STUDENT PRINCE
Adult Sophisticated Comedy!
CARY GRANT · DORIS DAY
"That Touch of Mink"
In Eastman COLOR
ODEON
PRICES Adults 60c 75c 1.00 · Students 50c 60c 75c · Children 25c ALL DAY · Govt. Tax Incl.

GOLDEN OPERETTA SERIES
TODAY ONLY
2 Performances Only
MAT. 2:00 — EVE. 8:15 p.m.
SIGMUND ROMBERG'S THE STUDENT PRINCE
EDMUND PURDOM • ANN BLYTH
With Fabulous Voice of MARIO LANZA
In Color
WEDNESDAY, OCT. 24 — "GREAT WALTZ"
ODEON
MATINEE 75c EVENINGS $1.00 Tax Included
BOX OFFICE OPEN 1:15 P.M.

TONIGHT THE NATION'S BUSINESS
6:00 P.M. Channel 6

PRIME MINISTER JOHN DIEFENBAKER
The Progressive Conservative Party

Why do women dress that way?
Have women been brainwashed by fashion? In this highly entertaining article* a woman expert analyzes the cause of "she-monster clothes," high-priced shoes and fungus-like green eyelids!
"There's a way out of fashion insanity—and I'm glad to say Eve Merriam states it in this article."
—Amy Vanderbilt, author of "Amy Vanderbilt's Complete Book of Etiquette"
*IN READER'S DIGEST OCTOBER ISSUE—ON SALE TODAY.

A. E. Ames & Co.
Business Established 1889
Members
Toronto Stock Exchange
Montreal Stock Exchange
Canadian Stock Exchange
Royal Trust Building • 612 View Street, Victoria
Evergreen 3-4171

SAFECO-GENERAL AND ITS AGENTS ARE ON THE JOB!

To the hundreds of our Policy Holders who have contacted our agents and our Claims Department, your reports of storm damage have been received and will have the attention of our adjusting staff as soon as possible.

If TEMPORARY repairs to your property are necessary to avoid further damage please have them made promptly.

We have set up emergency crews in this area to give our insureds the Best Possible Claims Service.

Thank you for your patience, your assistance in disposing of these many claims resulting from the storm, with a minimum of difficulty, is appreciated.

GENERAL INSURANCE COMPANY OF AMERICA
SAFECO INSURANCE COMPANY OF AMERICA

Ashbee New Shamrock Coach Ferguson Interested Spectator

By JIM TAYLOR

Don Ashbee, who has carved a brilliant career out of eight stormy seasons in the Inter-City Lacrosse League, is the new playing-coach of Victoria Shamrocks.

Ashbee, who came to Shamrocks as a player last season, will take over as coach from Arnie Ferguson, who has resigned after two seasons "to become just a very interested spectator."

Official announcement of a deal that has been brewing for weeks was made last night by Bus Morgan, new president of the Shamrocks. Morgan, vice-president last season, succeeds George McWilliam, who has had to resign due to pressure of business.

ASHBEE HONORED

There are still a few details to be worked out, but both the executive and players of Shamrocks have voted unanimously that they want Ashbee, and Ashbee said last night he is "happy and honored" to be given the job.

In Ashbee, Shamrocks have landed a player who ranks near the top in the list of the game's all-time stars. Since coming west in 1955 for the first of his seven seasons in Nanaimo, he has been both the storm centre of the Inter-City League and one of its biggest stars.

MARKED MAN

Despite the fact that he played several seasons in the east before joining Nanaimo, Ashbee still holds ninth place in the career scoring with 461 goals. Always a marked man, he is also on the way to an all-time penalty record, needing only 12 more minutes to tie the record 814 minutes held by Nanaimo's Lisle Scott.

No one, not even the mighty Jack Bionda, has drawn fans to lacrosse games like Ashbee has. The brightest splash of color to hit the league in years, he has been the focal point of some of its biggest hassles, played some of its greatest games, and helped draw its biggest crowds.

Never a scoring champion, he had 50 or more goals in five of those seven years with Nanaimo, broke 60 twice, and was in the top 10 scorers every year he was able to play a full schedule.

Twice he was all-star centre and in 1960 he was selected as the outstanding player in both league and playoffs.

* * *

DON ASHBEE
. . . new coach

'Work, Youth, Speed'

Don Ashbee has a simple three-point plan for Victoria Shamrocks next season—work, youth and speed.

"Everybody will work and get in top shape," he said last night. "And we're going to use the young players more than ever. Instead of a few old veterans carrying the club, I want to see the youngsters carrying it. They've got the hustle to do it.

"We've got a Canadian championship junior team, and we can call up those players for seven games each. There are a lot of them, not just one or two, who are ready to play senior lacrosse.

"They can help us, and they're going to get their chance."

DiMag Picks Wrong Room

SAN FRANCISCO (AP)—Joe DiMaggio, New York Yankees Hall of Fame star, made a mistake when he went to the clubhouse to congratulate the team on Tuesday's world series triumph.

He went to the Giant's room.

"We're in the wrong room," he quickly said and then had to make his way through a crowd of reporters into the Yankee side.

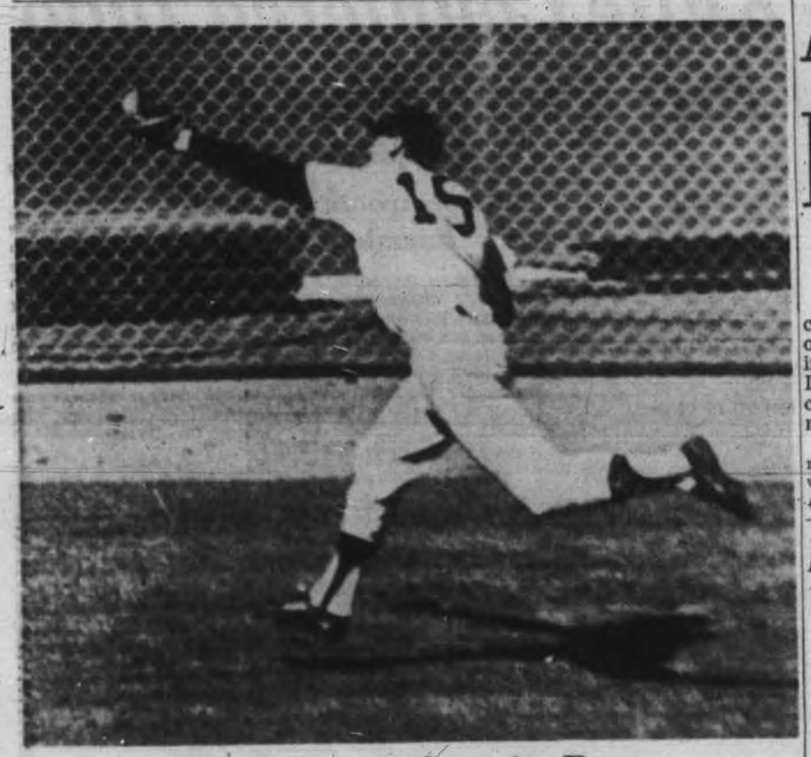

Tresh Saves Certain Run

Play that broke San Francisco Giants and perhaps saved New York Yankees was this running backhand catch by left fielder Tom Tresh. Rookie grabbed line drive by Willie Mays in seventh inning, slammed into wall, but held ball for the out. Willie McCovey followed with triple which would have scored Mays. — (AP Photofax)

* * * * * *

Yankees Get Brilliant Mound Chore To Nip Giants in Series Showdown

SAN FRANCISCO (AP) — Ralph Terry pitched the proud New York Yankees to their 20th world series championship Tuesday with a magnificent 1-0 four-hitter against San Francisco Giants in a tingling seventh game.

The battling Giants struggled to the final out when Willie McCovey lined a sizzler to Bobby Richardson with men on second and third.

Terry, a boyishly handsome young man from Big Cabin, Okla., retired the first 17 Giants he faced until Jack Sanford, his pitching rival for the third time singled to right centre with two out in the sixth.

This was the same Terry who threw the home run ball to Bill Mazeroski in the final game in Pittsburgh in 1960. The 26-year-old righthander was superb in this blue ribbon effort. Going in to the ninth he had a two-hitter.

The 43,948 fans at wind-swept Candlestick Park rose to their feet and chanted "go, go, go" in football style as the Giants came up for their last fling in this first world series in San Francisco history.

DROPS DRAG BUNT

Matty Alou, pinch hitting for relief pitcher Billy O'Dell dropped a beautiful drag bunt toward Bobby Richardson and beat it out for a base hit.

Felipe Alou, Matty's older brother, tried to bunt once but fouled the first pitch, swung on the second pitch and finally struck out.

After Chuck Hiller struck out, Willy Mays came through with a smash to the right-field corner, good for two bases. Matty Alou raced to third.

Ralph Houk, the Yankee manager, came out to talk to his pitcher with McCovey—six-foot-four, 200-pound slugger—next at bat. McCovey had hit a towering home run off Terry in the second game.

McCovey swung from his heels and delivered a long foul that the wind helped swerve into the right field stands. Terry, pitching carefully, threw once more.

The ball rocketed back at Richardson, almost toppling the little second baseman, but he held on and the ball game was over.

SCORES LONE RUN

The lone run of this well-pitched final game was scored in the fifth, with Bill Skowron coming home while the Giant infield completed a double play on Tony Kubek's smash to short.

Sanford had been holding the Yanks scoreless, too, although his control was off and he was struggling. In the third the Yanks had men on first and second with two out but Sanford escaped when Tom Tresh grounded out.

Skowron opened the fifth with a ground single to left, the second Yankee hit. Clete Boyer promptly followed with a single to left centre, moving the Moose to third.

Sanford then made his fatal error, walking Terry on four straight pitches. That loaded the bases with nobody out. If he had retired Terry, the subsequent double play would have eased him out of the inning instead of yielding the fatal run.

The Yanks finally got rid of Sanford in the eighth when a bad throw by Jose Pagan on Richardson's grounder, a single by Tom Tresh off Pagan's knee, and a right - field single by Mickey Mantle loaded the bases with nobody out.

Giant manager Alvin Dark sent for Billy O'Dell and he turned in a brilliant relief job. O'Dell made Roger Maris force Richardson at the plate, and then got out of the inning on Elston Howard's double - play grounder to Jim Davenport. O'Dell needed only five pitches, all strikes, to escape.

A wind of between 25 and 35 miles an hour blew all afternoon while the Giants lofted fly balls into the gale. Of the 27 Giant outs, 19 were on fly balls, including five fouls. There were only four ground-ball outs.

This was the Yank's 20th world series triumph in 27 classics and the Giants' 10th defeat in 15 series. Not since 1922 have the Giants beaten the Yanks, who hold a 5-2 edge in their private rivalry that used to be a "subway series" but now means a coast-to-coast jet run.

CATCH SAVES GAME

Proving once more that baseball is a game of inches, a sensational running catch by Tresh on Mays' curling wind-blown drive to left saved the ball game in the seventh. The next hitter, McCovey, then lashed a long triple to deepest centre.

Tresh said he caught the ball in the web of his glove.

Terry, top Yankee winner with a 23-12 record, had been plagued by the home run ball throughout his career. It beat him in Pittsburgh in 1960 and it cost him plenty of games this year; he led the league with 40 home runs hit off his pitches.

McCovey in the second game and Jose Pagan in the fifth game hit homers off him during this series.

Yankee outfielders had shaky moments in mid-game as the wind blew fly balls by Felipe Alou, Hiller, Mays and McCovey around the outer regions. It was tough on the hitters, although some were saved when easy pop fouls flew into the seats.

Terry never had won a series game and was a four-time loser until he beat Sanford in the fifth game 5-3 on Tresh's three-run homer.

Mantle finally got a hit—three in 25 at bats for a .120 average, but he was also picked off first base in the sixth after walking.

* * *

Hero Hoisted

Carted off in triumph on shoulders of teammates Jim Coates (left), Clete Boyer and Bill Stafford, pitcher Ralph Terry clutches ball which brought final out in 1-0 world series win over San Francisco Giants.—(AP Photofax)

* * *

Terry's 'Second Chance' Erases Pirate Nightmare

SAN FRANCISCO (AP)—"Thank God for the second opportunity. Seldom does a man get a second chance. I'll be eternally grateful."

* * *

SAN FRANCISCO (AP)—The box score of the seventh game of the 1962 world series:

NEW YORK	AB	R	H	RBI	PO	A
Kubek ss	4	0	1	0	1	0
Richardson 2b	2	0	0	0	3	0
Tresh lf	4	0	1	0	6	0
Mantle cf	3	0	1	0	3	0
Maris rf	4	0	0	0	0	0
Howard c	4	0	0	0	7	0
Skowron 1b	4	1	1	0	6	0
Boyer 3b	4	0	2	0	2	2
Terry p	3	0	1	0	1	1
Totals	32	1	7	0	27	3

SAN FRANCISCO	AB	R	H	RBI	PO	A
F. Alou rf	4	0	0	0	1	0
Hiller 2b	4	0	0	0	1	3
Mays cf	4	0	1	0	1	0
McCovey lf	4	0	1	0	3	0
Cepeda 1b	3	0	0	0	12	0
Haller c	3	0	0	0	5	0
Davenport 3b	3	0	0	0	3	4
Pagan ss	2	0	0	0	1	2
a Bailey	1	0	0	0	0	0
Bowman ss	0	0	0	0	0	1
Sanford p	2	0	1	0	0	1
O'Dell p	0	0	0	0	0	0
b M. Alou	1	0	1	0	0	0
Totals	31	0	4	0	27	11

a Fouled out for Pagan in eighth.
b Singled for O'Dell in ninth.

New York	000 010 000—1
San Francisco	000 000 000—0

E—Pagan. DP—Pagan, Hiller and Cepeda; Davenport and Cepeda. LoB—New York (A) 8, San Francisco (N) 4. 2b—Mays. 3b—McCovey.

	IP	H	R	ER
Terry (winner)	9	4	0	0
x Sanford (loser)	7	7	1	1
O'Dell	2	0	0	0

x Faced three batters in eighth.

HR—Sanford 4 (Richardson 2, Terry, Mantle). SO—Terry 4 (Cepeda 2, F. Alou, Hiller); Sanford 5 (Terry, Mantle, Howard); O'Dell 1 (Terry). Umpires—Landes (N) plate, Honochik (A) first base, Berlick (N) second base, Berry (A) third base, Burkhart (N) left field, Sheppard (A) right field. Time 2:29. Attendance 43,948.

Ralph Terry's hazel eyes welled up and his voice choked as he spoke with deep feeling of his brilliant four-hit 1-0 world series triumph over San Francisco Giants Tuesday which grought another World Series championship to the New York Yankees.

"I'm the luckiest man in the country," said the 26-year-old righthander. "This has to be the greatest game I have ever pitched. More than that, this is a personal triumph for me. It wipes away two years of worry, two years of doubt."

The reference was obvious to most of the reporters crowding around the good-looking, slender Oklahoman. Terry has never forgotten his "goat" role in the 1960 world series. It was he who threw a home run ball to Bill Mazeroski in the ninth inning of the final game that gave Pittsburgh Pirates the world championship.

"I've tried to forget it, but people just wouldn't let me," he said. "People were always reminding me of it.

"Only this morning I got an anonymous letter from a man in Pittsburgh. He reminded me of that home run ball I threw to Mazeroski and said he was looking for me to throw another one like it today."

Terry said even so he had almost forgotten that fateful afternoon of Oct. 13, 1960, when Mazeroski caught hold of his fast ball and drove it over the left field fence in Pittsburgh, only to be reminded of it by the fans Tuesday afternoon.

"I could hear people yelling at me in the stands, especially late in the game," he said. "One man shouted: Hey Terry, where's the home run ball:' Then I heard another yell, 'watch out, Terry, here comes Mazeroski.' "

If the taunts bothered him Terry gave no indication. As a matter of fact, they may have made him more determined.

Walt Alston Fired Today?

LOS ANGELES (AP) — Los Angeles Dodgers said Tuesday they will make "an announcement of importance" at 10 a.m. PDT today.

Presumably, the club will say whether manager Walter Alston and-or coach Leo Durocher will be hired.

When to Fish or Hunt
SOLUNAR TABLES
by John Allen Knight

According to Solunar Tables calculated for this area, the best times for fishing and hunting for today and tomorrow will be as follows (Times shown are Pacific Daylight Time):

TODAY

A.M. Minor	A.M. Major	P.M. Minor	P.M. Major
9:35	3:35	10:10	3:55

TOMORROW

10:35	4:35	11:05	4:50

Major solunar periods, lasting 1½ to 2 hours, dark type.
Minor periods, shorter in duration, light type.

OUTDOORS

with Alec Merriman

British Columbia's 529,920-acre wilderness Strathcona Park, in the heart of Vancouver Island, is in danger again . . . this time from timber companies.

Mining operations, which may become one of British Columbia's biggest and richest mines, are already under way at the south end of Buttle Lake in Strathcona Park . . . and have been for two years or more.

Now a Victoria timber firm . . . Victoria Plywood Ltd., formerly Sooke Lake Lumber . . . is making not too subtle overtures for Strathcona Park timber.

Its approaches are clearly apparent in a two-part article which starts in the September issue of The Panel, company publication.

"It is becoming increasingly apparent that we will soon have to adopt a more progressive policy for the development of our great wilderness parks, if they are to yield the greatest benefit to the greatest number," says company secretary Alex Hendry in the lead article of the publication.

He holds out hints of access roads, presumably to be built by timber firms, and the belief that the timber will die anyway if it is not logged, as reasons Strathcona Park should be logged.

But, Victoria Plywood and Sooke Lake Lumber is not known especially for its benevolent public access policies. It controls the Leechtown gate, which in the past two years has been opened to fish and game club hunters with access permits. But it was one of the last companies to come into the access plan and before that its operations were more or less a private hunting preserve, for company friends.

There is no public access except during hunting season.

* * *

Victoria Plywood already has the foot in the door for Sarthcona Park logging. It is already logging within the park, but on a carefully supervised program to clear up after the Myra Creek forest fire of three years ago.

Its appetite has been whetted . . . and it wants more.

Hendry speaks about the interests of conservationists, fishermen, campers and hikers, and timber companies.

"Each of us accordingly is vitally interested, both from an aesthetic and financial point of view, in the adoption of a well-conceived and thought out development plan for the parks. Since these lands are all heavily timbered, we in the woodworking industries, with our wide and growing knowledge of forests have an especial interest in the plan," he says.

Victoria Plywood isn't the only timber company interested in Strathcona Park. Elk River Timber Co., a subsidiary of the American-controlled Scott Paper Co., has a logging camp within the boundaries of Strathcona Park and it has a main-line road running for 10 miles through the park . . . and public access is denied over this road. That company is interested in some Strathcona Park timber in exchange for some property the parks department seeks for a Buttle Lake campsite.

* * *

"The parks were set aside for the pleasure of everyone, but lack of access restricts their use to a very few . . . It is inevitable then, that the clamor for convenient means of access will in time force the construction, not only of roads and campsites, but trails to the farthest boundaries," says Hendry.

"The conservationists do not wish to have the area touched, principally because they desire to have the present splendid timber stands preserved in perpetuity as a superb example of our matchless heritage. While this is a particularly laudable object, it overlooks the fact that trees, like any other plant, grow, mature and die," he says.

"Our conifers are, of course, extremely long-lived, but the major portion of those in Strathcona Park are mature. This means that we cannot normally expect them to remain standing for much more than 50 or 100 years," he argues.

"They will then be replaced by young growth, either naturally or artificially . . . In spite of our very best endeavors, our descendants 200 years from now will never see the type of forest that now clothes the mountains of Strathcona Park.

"To continue our present policy of non-development would, therefore, be a costly and useless sacrifice. It not only denies our own and future generations the use of the park, but permits the wastage of an extremely valuable asset. The advantages of an intelligently prepared development plan are manifold particularly when it includes the harvesting of the timber," he claims.

* * *

There you have it from a timber company executive . . . and it leaves no doubt the timber companies are now after your parks.

The Island Affiliated Fish and Game Clubs is none too soon in setting up a special committee to investigate and oppose alienation of park lands.

B.C. Hydro had to spend close to $9,000,000 to preserve recreation and wilderness aspects of Buttle Lake. Any alienation deserves careful thought. Certainly, if any selective logging were to be allowed at all in provincial parks, a much broader and more satisfactory public access program would have to be worked out first for all timber-company-owned and crown lands.

'What a Ball Game' Exults Ralph Houk

SAN FRANCISCO (AP)—"I'm sure glad he hit that ball right at somebody," sighed manager Ralph Houk of the victorious New York Yankees, in the general jubilation of the winning dressing room.

"He couldn't have hit it much better. But I don't care how hard they hit them if they hit them at somebody."

Houk was talking about the rifle shot line drive that Willie McCovey of San Francisco Giants hit to Bobby Richardson to end the world series, with the Yankees on top 1-0 and two Giants in scoring position.

"Phew, what a ball game," Houk exclaimed. "That was really a squeaker.

"And the Giants didn't do anything to disgrace themselves either. They fought us right down to the last out of the seventh game."

Ralph Terry, the shy, almost frail right hander who pitched the shutout for the Yankees, sat in his locker cubicle, leaning his head back against the wall, a dazed smile on his face, and said:

"It was the biggest thrill of my life, but ooooh, Im glad it's over. What an ending. What a perfect ending . . . 1-0 . . . That's how close the teams were in every respect in this series.

"They are a great ball club."

Terry called for champagne, and a glass was handed to him.

With the glass in hand, Terry leaned back again, banged his head against the back of the locker a few times as if to make sure that he was awake and not dreaming, and said, again: "What an ending."

Tresh's catch was the decisive defensive play of the game, however. He snagged a ball hit by Mays down the left field line that would have gone for a double. A triple by McCovey followed.

"I caught the ball in the web of my glove," Tresh said. "I was running so fast I grabbed it with my right hand to hold it in, because I knew I was going to hit the wall real hard and I didn't want to drop it."

Seals Finally Crack Rookie Goalie's Nets

NORTHERN DIVISION	GP	W	L	T	F	A	Pts
Vancouver	3	3	0	0	9	2	6
Calgary	3	2	1	0	11	10	4
Seattle	2	1	1	0	7	8	2
Edmonton	2	0	2	0	6	11	0
SOUTHERN DIVISION							
Los Angeles	3	2	1	0	9	5	4
San Francisco	4	1	3	0	15	17	2
Portland	2	1	1	0	7	7	2
Spokane	1	0	1	0	0	4	0

Tuesday's scores: San Francisco 2 at Vancouver 3; Los Angeles 4 at Calgary 2.

Next games: tonight—San Francisco at Portland; Los Angeles at Edmonton.

Rookie goalie Gilles Villemure finally gave up a goal last night, but Vancouver Canucks posted their third straight victory in the Western Hockey League with a 3-2 win over San Francisco Seals in Vancouver.

Villemure, who posted shutouts in his first two professional games, had his scoreless string ended at 134 minutes, 15 seconds when Nick Mickoski scored at 14:15 of the first period.

Len Haley made it 2-0 for San Francisco in the second period, but Phil Maloney scored for Canucks before the period ended, and George Ford and Howie Hughes won it for them in the third.

In last night's other game at Calgary, Los Angeles Blades beat Stampeders, 4-2, on goals by Bob Solinger, Willie O'Ree, Stan Maxwell and Marc Boileau. Dale McDonald and Lou Jankowski scored for Calgary.

Hockey Scores

AMERICAN LEAGUE
Springfield 3, Quebec 4.

OHA JUNIOR EXHIBITION
Niagara Falls 2, Peterborough 9.

WESTERN LEAGUE
San Francisco 2, Vancouver 3.
Los Angeles 4, Calgary 2.

Double Bill Starts Season

Victoria's new IAA Commercial Hockey League opens its season tonight with a doubleheader at Memorial Arena.

Northwesterns play Duncans at 8:15, with Dormans playing Kings in the second game. Doubleheaders will be played each Wednesday night.

I.A.A. COMMERCIAL
HOCKEY
TONITE — 8:15 P.M.
2 GAMES
ADULTS 50¢
Students, Children 25¢

Motorsport
Oak Bay Ave.
EV 5-3213
T.V.R. CARS
Sports Car Specialists
RACE RESULTS
PACIFIC RACEWAYS, SEATTLE
International Joint Conference
MICKEY McGUIRE
1st — Class H
GEORGE STERNE
2nd — Class D
BILL TAYLOR
3rd — Class D
BOB WALKER
3rd — Class I

OPENING GAME
ESQUIMALT HOCKEY LEAGUE
FRI., OCT. 19, 7:45 p.m.
NAVY (1961/62 Runners-Up)
vs.
VIC. COLLEGE (1961/62 Champs)
PPCLI ARMY
vs.
ESQ. PONTIACS
ADMISSION 50¢
Children 12 and under 25¢
★ See Action-Packed Hockey Every Friday
ESQUIMALT SPORTS CENTRE

WRESTLING
ARENA
SAT., OCT. 20 - 8:15 P.M.
MIDGETS—TAG TEAM
Peg-Wee LOPEZ and Chico SANTANA
66 inn., 98 lbs.
vs. Little BOY BLUE and Marcel SEMARD
Tiny Mat Demons
Hercules CORTEZ and Roy McCLARTY vs. Hard-Boiled HAGGERTY and Paul DeGALLE
Dandy Dan MILLER - KENNEDY, Eric FROELICH-Bill WRIGHT
Gordienko - Gonzalez
Tickets on sale at ARENA BOX OFFICE. EV 4-1323.
$1.25, $1.50, $2.00. Under 18 75c Rush

No Tears in Giants' Den

'Would Have Been Out' Dark's View on Alou

SAN FRANCISCO (AP) — "No, I don't think Matty could have made it home on Willie Mays' double in the ninth. He would have been out."

Manager Alvin Dark thus echoed the sentiments of the Giants that Matty Alou could not have scored from first on Mays' hit in the ninth inning as San Francisco lost 1-0 to New York Yankees in Tuesday's finale of the world series.

"That's the hardest line drive a guy can hit," Dark added of Willie McCovey's shot to second baseman Bobby Richardson that ended the game.

Asked how he felt, the Giants manager declared:

"I feel like this club had a great year. I'm as proud of them as I can be. They played just great."

National League president Warren Giles came into Dark's office to say, "Alvin, you gave our league great representation, you and your Giants. We could not have asked for better."

The Giants dressed quickly and answered questions calmly.

SANFORD GLUM

Losing pitcher Jack Sanford sat glumly. Asked if he were missing with fast balls when he walked pitcher Ralph Terry in the fifth, leading to the Yankees' run, he snapped, "Certainly I was. Why do you think I walked him?"

Sanford had struck out Terry six of seven times he had faced him previously but the walk filled the bases and the run scored as the Giants executed a double play.

Third base coach Whitey Lockman said he held up Matty Alou in the ninth, "because in my opinion he couldn't have made it."

Matty agreed, saying "I think I would have been out."

Alou was on first base when Mays rifled a double to the right field corner. Roger Maris, the Yankee right fielder, made a quick recovery and fired the ball to the infield and Alou stopped at third. McCovey lined out to end the game two pitches later.

* * *

Yanks Earn $12,000 Giants About $8,000

SAN FRANCISCO (AP)—Each winning New York Yankee will receive about $12,000 and each losing San Francisco Giant about $8,000 from the world series.

The total player pool was $863,281.71. Seventy per cent of that or $604,297.20, went to the two series clubs and the rest was spread among the players on the teams finishing second, third and fourth in each league.

Of the $604,297.20 to be divided by the Yanks and Giants, the winners get $362,578.32 and the losers $241,718.88. If each club voted 30 full shares, it would come down to $12,000 and $8,000 a man.

* * *

Composite Box Score

SAN FRANCISCO (AP)—The composite box score of the 1962 world series:

NEW YORK YANKEES

	G	AB	R	H	2b	3b	HR	RBI	BB	SO	B.Av.	PO	A	E	F.Av.
Kubek, ss	7	29	2	8	1	0	0	1	1	3	.276	12	17	1	.967
Richardson, 2b	7	27	3	4	0	0	0	0	3	1	.148	19	19	1	.974
Tresh, lf	7	28	5	9	1	0	1	4	1	4	.321	14	0	0	1.000
Mantle, cf	7	25	2	5	1	0	0	0	4	5	.20	11	0	0	1.000
Maris, rf	7	23	4	4	1	0	0	5	5	2	.174	11	1	0	1.000
Howard, c	6	21	1	3	1	0	0	1	1	4	.143	37	1	0	1.000
c-Berra, c	2	2	0	0	0	0	0	0	2	0	.000	6	1	0	1.000
Skowron, 1b	6	18	1	4	0	1	0	1	1	3	.222	52	1	0	1.000
Long, 1b	2	5	0	1	0	0	0	0	1	0	.200	9	3	0	1.000
Boyer, 3b	7	22	2	7	1	0	1	4	1	3	.318	5	16	2	.938
Ford, p	3	7	0	0	0	0	0	0	0	3	.000	0	4	1	.800
Terry, p	3	8	0	1	0	0	0	0	1	4	.125	3	2	0	1.000
a-Blanchard	1	1	0	0	0	0	0	0	0	1	.000	0	0	0	.000
Daley, p	1	0	0	0	0	0	0	0	0	0	.000	0	0	0	.000
Stafford, p	1	0	0	0	0	0	0	0	0	1	.000	0	1	0	1.000
Coates, p	2	3	0	0	0	0	0	0	0	0	.000	0	0	0	.000
Bridges, p	2	0	0	0	0	0	0	0	0	0	.000	0	1	0	1.000
g-Lopez	2	2	0	0	0	0	0	0	0	0	.000	0	0	0	.000
Totals	7	231	20	44	6	1	3	17	21	39	.190	183	67	5	.980

SAN FRANCISCO GIANTS

	G	AB	R	H	2b	3b	HR	RBI	BB	SO	B.Av.	PO	A	E	F.Av.
Hiller, 2b	7	35	4	7	3	0	1	5	3	4	.200	16	22	1	.974
F. Alou, rf-lf	7	26	2	7	1	1	0	1	1	4	.269	8	0	1	.889
Kuenn, lf-rf	4	12	1	1	0	0	0	0	1	1	.083	11	0	0	1.000
Mays, cf	7	28	3	7	2	0	0	1	1	5	.250	19	0	0	1.000
McCovey, 1b-rf	4	15	2	3	0	1	1	1	1	3	.200	28	4	2	.931
Cepeda, 1b	3	19	1	3	1	0	0	2	0	4	.158	39	4	0	1.000
Haller, c	4	14	1	4	1	0	1	3	0	2	.286	29	2	0	1.000
d-Bailey, c	6	14	1	1	0	0	1	2	0	3	.071	15	0	0	1.000
e-Nieman	1	0	0	0	0	0	0	0	1	0	.000	0	0	0	.000
f-Bowman, ss	2	1	1	0	0	0	0	0	0	0	.000	0	5	0	1.000
Orsino, c	1	1	0	0	0	0	0	0	0	0	.000	0	0	0	.000
Davenport, 3b	7	22	1	3	1	0	0	1	4	1	.136	6	12	3	.857
Pagan, ss	7	19	2	7	0	0	1	2	0	1	.368	9	14	1	.957
O'Dell, p	3	3	0	1	0	0	0	0	0	0	.333	0	0	0	.000
Larsen, p	3	0	0	0	0	0	0	0	0	0	.000	1	0	0	1.000
b-M. Alou, lf-rf	6	12	2	4	1	0	0	1	0	1	.333	3	0	0	1.000
Miller, p	2	0	0	0	0	0	0	0	0	0	.000	0	1	0	1.000
Sanford, p	3	7	0	3	0	0	0	0	0	2	.429	3	3	0	1.000
Pierce, p	2	5	0	0	0	0	0	0	0	1	.000	1	0	0	1.000
Bolin, p	2	0	0	0	0	0	0	0	0	0	.000	0	0	0	.000
Marichal, p	1	2	0	0	0	0	0	0	0	1	.000	1	0	0	1.000
Totals	7	226	21	51	10	2	5	19	12	39	.226	183	67	8	.969

a-Struck out for Terry in eighth inning of second game.
b-Hit into force play for Larsen in eighth inning of third game, doubled for Pagan in seventh inning of fourth game, singled for O'Dell in ninth inning of seventh game.
c-Walked for Ford in sixth inning of fourth game.
d-Announced for Larsen in seventh inning of fourth game, flied out for Miller in ninth inning of fifth game, fouled out for Pagan in eighth inning of seventh game.
e-Walked intentionally for Bailey in seventh inning of fourth game.
f-Ran for Nieman in seventh inning of fourth game.
g-Grounded out for Bridges in ninth inning of fourth game, flied out for Coates in eighth inning of sixth game.

PITCHING SUMMARY

NEW YORK YANKEES

	G	CG	IP	H	R	ER	BB	SO	HB	WP	W	L	Pct.	ER	ERA
Ford	3	1	19⅓	24	9	4	12	12	0	0	1	1	.500	8	4.08
Terry	3	2	25	17	5	2	16	1	0	2	1	0	.667	5	1.80
Daley	1	0	1	1	0	1	0	0	0	0	0	0	.000	0	0.00
Stafford	1	1	9	4	2	2	5	0	0	1	0	0	1.000	2	2.00
Coates	2	0	2⅔	1	2	1	3	0	0	0	1	0	.000	2	6.00
Bridges	2	0	3⅔	4	3	2	3	0	0	0	0	0	.000	2	4.50
Totals	7	4	61	51	21	12	39	1	0	4	3	1	.571	20	2.95

Shutout—Terry.

SAN FRANCISCO GIANTS

	G	CG	IP	H	R	ER	BB	SO	HB	WP	W	L	Pct.	ER	ERA
O'Dell	3	0	12⅓	13	6	5	9	1	0	0	1	0	.000	6	4.15
Larsen	3	0	2⅓	1	1	2	0	1	0	1	0	1	1.000	1	4.50
Miller	2	0	1⅓	1	0	0	2	0	0	0	0	0	.000	0	0.00
Sanford	3	1	23⅓	16	6	5	19	0	1	1	2	1	.333	5	1.96
Pierce	2	1	15	8	5	2	5	0	0	1	1	1	.500	4	2.40
Bolin	2	0	2⅔	4	2	2	2	0	0	0	0	0	.000	2	6.00
Marichal	1	0	4	2	0	0	4	0	0	0	0	0	.000	0	0.00
Totals	7	2	61	44	20	21	39	2	1	3	4	3	.429	18	2.66

Shutout—Sanford.

COMPOSITE BOX SCORE BY INNINGS

New York (A)	200	123	462	20
San Francisco (N)	132	330	504	21

SB—Tresh 2, Mantle 2, Mays. S—F. Alou, Pagan, O'Dell, Sanford, Tresh. SF—Boyer. DP—Richardson, Kubek and Skowron; Boyer, Richardson and Long; Boyer, Richardson and Skowron; Kubek, Richardson and Skowron; Howard and Kubek; Davenport, Hiller and Cepeda 2; Hiller, Pagan and McCovey; Davenport and Hiller; Haller, Hiller, Cepeda and Marichal; Hiller and Cepeda; Sanford and McCovey; Pagan, Hiller and Cepeda, Davenport and Cepeda. LOB—New York (A) 43, San Francisco (N) 39. HRP—By O'Dell (Howard), by Terry (Pagan), by Larsen (Skowron). PB—Haller. U—Bartick (N), Berry (A), Landes (N), Honochick (A), Burkhart (N), Soar (A). Time—2:43 (first game), 2:11 (second game), 2:06 (third game), 2:35 (fourth game), 2:42 (fifth game), 2:00 (sixth game), 2:29 (seventh game). Attendance—43,852 (first game), 43,910 (second game), 71,434 (third game), 66,607 (fourth game), 63,165 (fifth game), 43,948 (sixth game), 43,948 (seventh game).

BILL MOSSEY
. . . loved baseball

* * *

Little Leaguers Lose a Friend

Victoria's sports-minded youngsters have lost a good friend.

Funeral services will be held today at 1:30 at McCall's chapel for William Mossey, well-known city sports figure who died Saturday at Royal Jubilee Hospital.

Bill Mossey was 43, an ardent baseball fan who spent most of his free time passing along his love and knowledge of the game to Little Leaguers. He was one of the army of men and women who keep the city's minor sports program going, and the American Little League was his recreation and his pet.

FROM START

He was in the city's minor baseball program almost from the beginning. He managed a team in the American League, and for the past six years he had been manager or coach of the league's all-star team.

Mossey was one of the driving forces behind the campaign that led to establishment of the new American Little League park on Allenby Street. And when that was finished, one of his pet topics was the need for even more facilities for a city minor baseball organization that stands as largest in North America on a per capita basis.

NEVER ENOUGH

Once a friend razzed him about this, claiming that Victoria had enough leagues and parks, "There'll be enough," he said, "on the day we have room for every boy in the city who wants to play baseball."

He is survived by his widow, June; a daughter, Catherine, and son, John, all at home, 1231 Princess Ave.; his mother, Margaret Mossey, and a sister, Margaret McCallum.

Mrs. Naysmith Tops Season

Shirley Naysmith of Gorge Vale Golf Club emerged as both low gross and low net champion for the season as Victoria's top women golfers concluded their year's monthly medal series Monday.

Joan Lawson was runner-up for low net honors.

In the final round, Mrs. Lawson won low gross and Mrs. H. Harrow was low net winner.

To Tucson with Nicklaus

Dick Munn Takes U.S. Job

Dick Munn, whose big aim has always been a career in professional golf, is taking another big step toward his goal.

The young Victoria golfer, who will be 20 next month, has accepted a job as assistant professional at the new Tucson National Golf Club, a 7,100-yard course in Arizona scheduled to open in December.

Munn's job will last three months, January through March, this first season. He will be on a staff with Jack Nicklaus, the club's playing pro, and three others.

"It's to be a get-acquainted season, this first one," said Munn, who has spent the last two seasons as assistant professional at Jasper Park Lodge in Banff. "It's strictly a seasonal job, with me joining them for their busy months.

"That way they'll find out if I'm suited for the job, and I'll find out if it's what I want.

"I think this is a big opportunity and I don't want to pass it by. I don't want to look back in 10 or 15 years and say, 'I wish I had gone.'"

Munn, his wife and 14-month-old daughter will leave for Tucson in December.

Munn's first big golf win was in the handicap division of the Vancouver Island Open match play tournament, which he won as a 15-year-old. In 1960 he reached the third round of the U.S. junior championship and lost to Laurie Kerr in the final of the B.C. amateur.

* * *

DICK MUNN
. . . big chance

O.C. Soccer

LONDON (Reuters) — Results of Tuesday night's Old Country soccer matches:

FOOTBALL LEAGUE CUP
THIRD ROUND
Barnsley 1, Luton 2.
Bradford 2, Charlton 2.
Carlisle 1, Norwich 1.
Northampton 1, Preston 1.
Rotherham 3, West Ham 1

ENGLISH LEAGUE
DIVISION IV
Rochdale 1, Stockport 0.

BROOME HILL
GOLF COURSE
on Otter Point Road
SOOKE
Phone 472-5454

Cyclo
LINCOLN and LENNOX
AUTOMATIC
OIL FURNACES
Fully Guaranteed Installations
5 YEARS TO PAY ONLY 8% INTEREST
Cyclo
Sales & Service
CALL RAY CREED
4099 Tuxedo
GR 9-1151

Golden Gate Racing

TUESDAY RESULTS

First Race—$2,000, claiming, two-year-old maidens, one mile:
Basque
Prince (Giacomelli) $71.20 $21.00 $12.60
Triumph V (P. Moreno) 4.20 3.20
Etoc (A. Valenzuela) 6.40
Also ran: Sensational, Two Thumbs, Ali Kazam, Count Goya, Nevada Bern, Bobby Jr. Precursor. Time. 1:39 4-5.

Second Race—$2,000, claiming, three-year-olds and up, six furlongs:
Miss California (Taniguchi) $22.80 $11.00 $6.80
Docker (P. Moreno) 5.00 4.60
Banco 2nd (Tam) 9.20
Also ran: Oxymandias, Regal Pal, Armed Peace, Miss Vanguard, Burning Hills, Carrot Cromis, Fury Mite, Glitter Girl. Time, 1:11 1-5.
Daily double paid $1,293.80.

Third Race—$2,500, claiming, three-year-olds, one mile:
Blue Trace (Guthrie) $13.40 $5.40 $4.00
Saldina Lady (Tam) 4.00 2.80
Turf Echo (Taniguchi) 4.80
Also ran: Greek Law, Good Effort, Drummer Boy. Time, 1:37 1-5.

Fourth Race—$2,100, claiming, two-year-olds, six furlongs:
Tout Suite (Guthrie) $24.80 $10.80 $5.60
Cover Up Again (Fry) 9.00 7.40
Cromierville (Hernandez) 7.40
Also ran: Florimonde, Mr. McCoy, Sapot, Color Book, Number One, Soft Bazooka Woods, Barney's Pearl, Daring Turk, Sister Mary. Time, 1:11.

Fifth Race—$2,100, claiming, three-year-olds, six furlongs:
Tender Boy (De Alba) $17.40 $7.80 $5.80
Trimings (Hunt) 23.40 13.60
Relegate (Pacheco) 6.60
Also ran: Pappa Greenway, Piggy Bux, My Goal, Echo's Doll, Speedy Ship, Sir Stephen, Colonel Blaze, Louise E., Bellrulah. Time, 1:10 3-5.

Sixth Race—$2,200, claiming, three-year-olds and up, six furlongs:
Naron (De Alba) $9.40 $5.00 $3.40
Indian Johnson (Pacheco) 8.40 4.20
Renown Guest (Tohill) 8.40
Also ran: Makaha, Sharp Corner, Just Charlie, Bonnie Friaco, Col. Snider, Dark Trust. Time, 1:10 1-5.

Seventh Race—$2,500, claiming, two-year-olds, six furlongs:
Lucie O'Lea (Maese) $5.00 $2.60 $2.40
Woodma (Volzke) 16.60 4.40
A—On My Honor (Frey) 2.40
Also ran: A—Prince Candler, Aero Space, Light Lime, Mintas Doll, Tallac. A—Ambush Stable-Mr. and Mrs. F. Leal entry. Time, 1:10 2-5.

Eighth Race—$2,800, claiming, three-year-olds:
Master Verdict (A. Valenzuela) $6.20 $3.60 $2.60
Milla's Turk (Nakagawa) 3.60 2.60
Pampas Legend (Frey) 3.20
Also ran: Jerry Flynn, Amador, Enchalade, Puget Sound. Time, 1:37.

Ninth Race—$2,100, claiming, three-year-olds, one and one-sixteenth miles:
Puyallup (P. Moreno) $11.60 $7.40 $4.60
Mistletoesure (Guthrie) 27.00 17.80
Likeapapa (De Alba) 4.40
Also ran: Secret Wish, Light Fingered, Towering Art, Another Excuse, Used Car, Fast Tower, Chance Cover, Core Drill. dq—Han-hao. Time, 1:45 3-5.
dq—Hanchao originally finished second; disqualified and placed fourth.

OVERNIGHT ENTRIES

FIRST RACE—$2,000, claiming, for two-year-old maiden fillies, six furlongs:
Tina's Baby (M. Volzke) 116
Mighty Wise (G. Hernandez) 116
Happy Sprite (R. Neves) 116
Midges (P. Frey) 116
Poco Presto (J. Ruggeri) 116
Paradise Miss (F. Costa) 116
Little Maxine (A. Maese) 116
Twistin Time (A. Goldsmith) 116
Kewpette (F. Pacheco) 116
High Ideals (R. Yaka) 116
One Minute More (D. Castle) 111
Jessim James (G. Hunt) 116
Bren Dee (D. Castle) 111
Barbie T. (G. Taniguchi) 116
French Bird (G. Hernandez) 116
Golliwog (A. Maese) 116

SECOND RACE—$2,000, claiming, for three-year-old fillies, six furlongs:
Nonita (D. Castle) 113
Day Dream (J. Ruggeri) 118
Island Glee (R. Clink) 116
Rocket Diane (C. Tohill) 118
Chery's Pet (F. Pacheco) 116
Honey's All (G. Taniguchi) 116
Kyanite (D. Long) 116
Vigorous Brat (L. Kunitake) 111
Wil Mar Lou (D. Tam) 113
Renown Time (R. Cole) 113
Solid Marge (M. Volzke) 118
Zonda Dee (P. Porter) 116
Rocoad (G. Hernandez) 116

THIRD RACE—$2,000, claiming, for three-year-old maidens, six furlongs:
Big Drag (G. Hunt) 111
Better Me Never (D. Guthrie) 110
Sabella (F. Costa) 111
Brosetta (D. Tam) 108
Philbella (F. Pacheco) 111
Tater State (D. Rodriguez) 109
Bunny B. Quick (R. Clink) 111
Paula's Prince (R. Neves) 118
Smart 'N Solid (P. Frey) 113
Miss Ducanne (D. Castle) 110
Sledge (J. Ruggeri) 118

FOURTH RACE—$2,000, claiming, for three-year-olds bred in California, six furlongs:
Knit One (R. White) 111
War Ballot (B. Giacomelli) 114
Hungry Kid (D. Castle) 109
Waiting Arms (C. Tohill) 114
Mother Of Pearl (L. Kunitake) 106
Way Blue (D. Long) 114
Flashie Steel (D. Tam) 109
Kimball (G. Hernandez) 111
Spacer (F. Costa) 114
Straight Home (R. Clink) 111
Happy Camp (F. Pacheco) 114
Sully's Dawn (M. Volzke) 114

FIFTH RACE—$2,000, claiming, for three-year-olds and up, six furlongs:
Petite Master (L. Kunitake) 106
Cereal (F. Costa) 114
Star Mio (D. Castle) 106
Rogers Brother (R. Yaka) 114
Jess's Pride (G. Hunt) 114
Dona Bayley (D. Guthrie) 109
Constructive (B. Giacomelli) 114
Centella (F. Pacheco) 114
Rich Turist (R. Neves) 114
Wakonda (O. Picado) 121
Feramorz (G. McCroskey) 117
Unus (P. Porter) 114
Polybomb (C. Tohill) 114

SIXTH RACE—$2,400, claiming, for three-year-olds, six furlongs:
Moolah Miss (F. Pacheco) 111
Steel Catalyte (D. Richards) 114
Cee Hunter (G. McCroskey) 114
City Wit (P. Porter) 114
Zip Now (P. Frey) 120
Beau's Ruth (E. De Alba) 111
Fifth Tears (D. Castle) 112
Fun Too (M. Volzke) 114
Tango Red (F. Costa) 114

SEVENTH RACE—$2,000, allowance, for three-year-old fillies, six furlongs:
Glory Eyed (D. Guthrie) 104
Pasha's Pet (D. Tam) 104
Sunnyslope Miss (F. Pacheco) 109
Read The Cover (F. Costa) 112
Magic Beau (D. Long) 109
Jingling (P. Frey) 118
Stop On the Red (T. Powell) 109
Joyful Joan (R. Neves) 113
Pagan Story (R. Yaka) 115
Quick Tide (R. Yanez) 115
Classic Look (A. Maese) 112

EIGHTH RACE—$2,500, allowance, for fillies and mares, three years old and up, six furlongs:
Island Maid (P. Frey) 117
Bib-'N-Tuk (F. Pacheco) 117
A-Kee (R. Neves) 117
Gun Box (R. Yaka) 111
Tenserino (A. Maese) 120
Never More (G. Taniguchi) 111
A-Edie Belle (R. Neves) 114
A-Entry.

NINTH RACE—$2,000, claiming, for four-year-olds and up, mile and sixteenth:
West Park (D. Rodriguez) 115
Reighs Flag (F. Costa) 111
Kem-Lo's First (R. Neves) 120
Radio's Reward (G. Hunt) 120
Robbie Jack (P. Frey) 114
Ban (D. Tam) 115
Eddie's Alibhai (B. Giacomelli) 114
Mad Trumpeter (C. Tohill) 114
Pacheco (D. Castle) 109
Chris S. (A. Maese) 120
Norway 2nd (G. Hernandez) 114
Contrary (D. Richards) 114

Selections

1—High Ideals, Little Maxine, Happy Sprite.
2—Cherry's Pet, Honey's All, Kyanite.
3—Bunny B. Quick, Paula's Prince, Smart 'N Solid.
4—Mother Of Pearl, Happy Camp, Sully's Dawn.
5—Feramorz, Rogers Brothers, Jess's Pride.
6—Moolah Miss, Fun Too, Tango Red.
7—Quick Tide, Glory Eyed, Joyful Joan.
8—Bib 'N Tuk, Island Maid, Tenserino.
9—Kem-Lo's First, Chris S., Eddie's Alibhai.

EXPORT
PLAIN
or FILTER TIP
CIGARETTES

fastest nonstops
to
LOS ANGELES
from Seattle
720B Fan/Jet
Coach $66.75
WESTERN AIRLINES

WOW!
THE VALUEST VALUE EVER!

Valiant with the choosiest choice
Eight spick-and-spanking-new Valiants to moon over . . . hardtop, family sedans, wagons, and, coming soon, the roof-raisingest, snazziest compact convertible in the parade! Step inside and see for yourself!
Valiant with the peppiest pep
Beats 'em all for pep and power! Slant Six power—biggest standard compact engine in the business! 101 horse power is the rating—"WOW" is the sensation!

Valiant with the lookingest looks
Looks to turn your head—and everyone else's, too! And not just "new" (they all say that!)—but brilliantly-new! Beautifully-new! Valiantly-new!
Valiant with the savingest savings

On gas (Slant Six economy); on oil (change every 4,000 miles); on lube jobs (every 32,000); on power-train (5-year or 50,000 mile warranty); on battery wear (hats off to Valiant's alternator!); on initial cost (amazingly low!).

V200—FOUR-DOOR SEDAN
Ask your Valiant dealer for details of the new 5-year or 50,000-mile power-train warranty!
Valiant '63
Nobody beats Valiant for value!
SEE YOUR PLYMOUTH-VALIANT OR DODGE-VALIANT DEALER TODAY
CHRYSLER OF CANADA
Pacific Chrysler Products Ltd.
1061 YATES, AT COOK
PHONE EV 6-2411
WATCH FOR THE FOLLOWING TV SHOWS EVERY WEEK ON THE CBC NETWORK: PLAYDATE—THURSDAY, EMPIRE—FRIDAY

HI & LOIS

REX MORGAN

POGO

RIP KIRBY

SMIDGENS

JUDGE PARKER

LIL ABNER

BLONDIE

ARCHIE

ABERNATHY

Garden Notes

Roses: Lesson Two

By M. V. CHESNUT, FRHS

Yesterday we were discussing when and where to plant roses, and I mentioned my strong preference for siting a proposed rose bed right out in the open where the wind, rain and sun all get in their healing licks. It has been my experience that insect pests are fewer in such a spot and those two scourges of roses—mildew and black spot—are nothing like as troublesome as when the plants are grown close to a hedge, fence or house wall. I suspect the floating spores of these diseases have some trouble in making a landing on the leaves in a spot where the wind is brisk.

* * *

True, the flowers may take quite a beating in a driving gale of rain in such an exposed site, but we have sturdy varieties available these days with strong, tough petals which are untouched by sun or bad weather. If you insist on growing the pantywaist kinds, you'll just have to pick 'em in the bud when storms threaten.

Wind-rocking can be a hazard in an exposed site. This rocking has two bad effects—it loosens the grip of the roots on the soil, which is particularly bad for roses, and the movement of the main stem creates a tapered hole in the soil at ground level, in much the same manner as if you were to push a crowbar into the ground and wiggle the bar top around in circles.

* * *

The walls of such a hole are hard-packed by the rocking movement of the stem, so when it fills with rain, the water doesn't drain away very readily. This tends to rot the stem at its most vulnerable point—the graft union.

Two things you can do to minimize these effects. First, you can stick a few light bamboo canes into the soil between the branches of your rose bushes to keep the plants from being rocked in the wind. This isn't a proper staking, and no tying is necessary—just poke the canes in the ground at strategic spots. Second, it is a good idea to keep the base of each rose bush mounded up a few inches high with coarse sand or ashes or some similar free-draining material.

* * *

The type of soil needn't be a deciding factor when we select a site for a rose bed, for we can amend almost any kind to soil to make it grow good roses. Whether it is light sandy or gravelly loam or sticky, heavy clay, the digging in of old rotted manure with a generous hand will fix it. Do the whole bed, though, rather than dumping the manure into the individual planting holes, for you want your roots to forage widely, not stay comfortably close to home.

Drainage is something else again and much more difficult to correct. Roses simply will not tolerate a spot where puddles stand over the roots all winter and, if your only available site is on low-lying ground, about all you can do is construct a raised bed, with retaining walls of logs, bricks or boulders.

JOHN CROSBY Meets Author of Catch 22

'Funniest Book I Ever Read'

New Literary Work Full of Not-People

PARIS—I had lunch with Joseph Heller, the author of Catch 22, the other day, and we were discussing the not-people.

Catch 22, which is just about the funniest book I ever read, is full of marvelous not-people. Major Major's father, for example.

"His specialty was alfalfa and he made a good thing out of not growing any. The government paid him well for every bushel he did not krow. The more alfalfa he did not grow, the more money the gevernment gave him, and he spent every penny he didn't earn on new land to increase the amount of alfalfa he did not produce.

* * *

"Major Major's father worked without rest at not growing alfalfa. He sprang out of bed at the crack of noon every day to make certain the chores would not be done. He invested in land wisely and soon was not growing more alfalfa than any other man in the country.

"Neighbors sought him out on advice on all subjects, for he had made much money and was therefore wise. 'As ye sow, so shall ye reap,' he counselled one and all, and everyone said amen."

* * *

Marvellous man, Major Major's father, and in this age of automation, when we are all going to have to learn how not to do all those things the machines are going to do for us, he is in the spirit of the times, or perhaps ahead of it.

In fact, he is one of those truly inspired literary creations, like Aldous Huxley's women in "Brave New World" who were taught it was a sin to repair anything; throw it away and buy a new one, women were told in the dawning age of mass production.

* * *

Huxley said this in the '20s, light years ahead of planned obsolescence. Satire became reality. The same thing will happen with Major Major's father, if it hasn't already.

"Now that you're here, why don't you settle down and stay a while?" I asked.

"I don't think I could live and work here now," said Major Major's father's creator firmly. "I have too many relationships in New York and too many hostilities, too many terrible entanglements. In New York, I get involved in situations I don't want to get involved in. I have to see people I don't want to see.

* * *

"If I lived in Paris, it wouldn't be like that. I'd start afresh. I'd be able to select the people I want to see, do the things I want to do. I'd live much better here than I would in New York. That in itself is uncomfortable. The prospect of being comfortable is uncomfortable. I think life is more interesting when it contains a quality of adversity."

In short, Joseph Heller is a true not-person himself.

Catch 22 abounds in delicious negativism. "The Texan turned out to be good-natured, generous, and likeable. In three days, no one could stand him." That kind of one-two punch. They kill you.

* * *

I hate to blow the whistle on him, but Heller's a pretty good-natured, generous, and likeable guy himself.

He was greatly pleased when Lord Bertrand Russell, whom he intensely admires, called him up and asked him to drop around.

Heller had planned to be back in New York by now, but he postponed his departure to the States to go back to England from France and take the long ride through the Welsh countryside to meet the magnificent nonogenarian.

* * *

One other thing that interested me and perhaps struck others. Heller is 38 years old; the Second World War has been over for 16 years; what took him so long to write a Second World War novel?

"I was in no hurry," said Heller. "If I had been in a hurry, I couldn't have written that kind of book. I didn't want to compete with the others. Catch 22 is very much a cold war book."

SHEILAH GRAHAM'S News and Views

Day's Work—$6,000!

HOLLYWOOD (NANA)—**Arlene Francis** was offered $4,000 for her "bit" in **Ross Hunter's** The Thrill of It All movie. Her agents asked for double, $8,000. They settled for $6,000. Nice pay for one day's work!

* * *

Real tragedy, perhaps for the first time, has come to the **Gabors. Magda** is not recovering as soon as expected from the stroke that paralyzed one side of her body. The Gabors are a very devoted family and all of them—**Mama Jolie, Eva** and **Zsa Zsa**—spend every available moment these days with Magda.

* * *

Jayne Mansfield is hitting her head against a brick wall—and I do mean her romance with **Enrico Bomba.** To be near her Bomba, Jayne is planning to live in Paris where the man she prefers to love will visit her, away from the prying eyes of Rome where his wife and her army of relatives reside. I think Jayne's euilibrium went oopsy-daisy when she lost her contract at 20th Century-Fox. She believed that only something desperately romantic would retrieve her movie rating.

* * *

Anita Ekberg phoned **Rod Taylor** from London and described a cruise she was planning in her 86-foot yacht. She made it sound so interesting that Rod will be flying to London for more details, person-to-person.

* * *

Trevor Howard will star in Running Target for producer **Jean Doúnelly**—and that's nice. **Peter Sellers** has described Trevor as the greatest actor in the world today.

* * *

Jean Paul Belmondo speaks one word of English—"How!" You'd be surprised how far you could get with this one word.

* * *

Jim Mitchum, making The Victors in London, is 19, but looks 30, and exactly like his dad. He is serious about an acting career. He will have to work twice as hard to prove he isn't just the son of a famous actor.

* * *

I usually love **Katharine Hepburn** on the screen, but she was too much for me on the big screen in Long Day's Journey Into Night. I found her performance embarrassing. **Dean Stockwell,** least important of the movie's four stars, came through with the most believable acting, in my opinion.

* * *

Marlon Brando could be a double for the late and unlamented **Mussolini. Dino de Laurentiis,** filming Benito Mussolini, was asked "would you want to try for Brando?" "Only if he would sign on my terms," said Dino. And these are his terms: "An actor should confine himself to acting, he should take no part in the directing, the writing, or the producing." On these terms he'll never get Marlon!

* * *

How friendly can you be with your ex department: while **Hope Lange** has been in New York doing a television show, her former husband, **Don Murray,** and his bride, model **Betty Johnson,** have been honeymooning in Hope's house in Hollywood.

* * *

ANITA EKBERG
. . . all at sea

JAYNE MANSFIELD
. . . all at sea

Ursula Andress, who plays the beautiful lady in the movie of **Ian Fleming's** Dr. No, was saying that she had to lie still while a lizard crawled in camera range. The lizard refused to co-operate until its owner whispered in its ear, "What do you want to be—an actor or a pair of shoes?"

Only Preparation H Contains New Healing Substance... Shrinks Hemorrhoids...Stops Itch

If your doctor thinks that surgery is not necessary, Preparation H may be the answer to your hemorrhoidal problems.

Toronto, Ont. (Special)—For the first time science has found a new healing substance with the ability to shrink hemorrhoids and to relieve pain and itching. Thousands have been relieved with this inexpensive substance right in the privacy of their own home without any discomfort or inconvenience.

In one hemorrhoid case after another, "very striking improvement" was reported and verified by doctors' observations.

Pain was promptly relieved. And while gently relieving pain, actual reduction or retraction (shrinking) took place.

In fact, results were so thorough that sufferers were able to make such statements as "Piles have ceased to be a problem!" And among these sufferers were a very wide variety of hemorrhoid conditions, some of even 10 to 20 years' standing.

All this, without the use of anesthetics or astringents of any kind. The secret is a new healing substance (Bio-Dyne)—the discovery of a famous scientific institute. Already, Bio-Dyne is in wide use for healing injured tissue on all parts of the body.

This new healing substance is offered in *suppository or ointment* form called *Preparation H.* Ask your druggist for individually sealed convenient Preparation H Suppositories or Preparation H ointment with special applicator. Satisfaction after one package or money refunded.

King Fisherman

Late Coho Takes It

Coho lead of The Daily Colonist King Fisherman contest changed hands in the contest's dying hours.

Herman Mayea of Duncan came up with a 19:7-pounder Friday in Cowichan Bay to ease the lead away from Duncan's Fred Smith, who had been ahead with a 19:6-pounder.

STANDS TO WIN

Mr. Mayea is a Colonist subscriber and stands to win the King Fisherman Trophy, plus the Viking three-horsepower outboard motor donated by the T. Eaton Co. for the subscriber with the biggest coho.

Both fish were weighed in at Cowichan Bay Anchor Marina.

Latest entries:

Salmon

Pedder Bay Marina
Steve Snider, Happy Valley Road; 8:7 coho, Pedder Bay, candlefish.
Henry Rollins, Meares Street; 9:4 coho, Pedder Bay, Super Strip-Teaser.

Oak Bay Marina, Beach Drive
J. Graham, 1881 Richardson; 11:12 spring, Fiddle Reef, Strip-Teaser.
C. Brown, 3480 Upper Terrace; 11:8 spring, Oak Bay, minnow.
A. McLeod, 2947 Newton; 10:8 spring, Golf Links, spoon.
W. McClinchey, 833 Darwin; 10:0 spring, Chatham Island, minnow.
Bob Perks, 3621 Eastdowne; 7:4 spring, Chain Island, Tom Mack spoon.
K. Godfrey, 2947 Newton; 6:12 spring, Chain Island, Strip-Teaser.
Henry Maits, 3729 Raymond; 6:3 coho, Oak Bay, Tom Mack spoon.
J. Frampton, 1158 Esquimalt; 9:8 spring, Oak Bay, Tom Mack spoon.

Brentwood Boat Rentals
Mrs. Anne Rendle, 1535 Davie; 19:4 spring, Bonder, Strip-Teaser.
R. Gulliford, 1411 Begbie; 7:15 spring, Cole's Bay, Lake troll.

Angler's Rentals, Brentwood Bay
Doug Taylor, Sidney; 12:12 coho, Tod Inlet, Strip-Teaser.
Doug Dye, 5896 Pat Bay Highway; 12:9, 7:8, 9:10 springs, Tod Inlet, Strip-Teaser.
J. Kampman, 1210 Hillside; 7:0 coho, Willis Point, minnow.

Anchorage Boathouse, Brentwood
Reg Hayward, 2229 Greenland; 14:5 spring, Tod Inlet, Minnow-Teaser.
John Rose, 343 Senanus; 13:7 coho, Cherry Point, Bucktail fly.
Art Midiane, 1621 Jubilee; 12:5 coho, Tod Inlet, Strip-Teaser.
Alf Clinch, 1906 Belmont; 11:12 coho, Cherry Point, Bucktail fly.
Bob Redgrave, Judge Place; 9:12 coho, Cherry Point, Bucktail fly.
R. Pike, Calgary; 8:14 coho, Tod Inlet, Bucktail fly.
Jack Moore, 2817 Musgrave; 8:10 coho, Tod Inlet, Bucktail fly.
R. Merryweather, 2083 Ferndale; 8:10, 7:12, 7:1 coho, Willis Point, Bucktail, fly.
Mrs. Win Rose, 343 Senanus Drive; 7:14 coho, Cherry Point, Bucktail fly.
Jim Harper, 1549 Pearl; 7:2 coho, Willis Point, Minnow-Teaser.
M. Bell, 1617 Vantreight Drive; 5:12 spring, Tod Inlet, Strip-Teaser.
Bert Acres, 1821 Belmont; 5:7 coho, Cherry Point, Bucktail fly.
Joe Milligan, Brentwood Bay; 5:1 coho, Senanus Island, Minnow-Teaser.

Deep Cove Marina
Bob Harrison, 609 Meldrum; 15:8 coho, Separation Point, Super Strip-Teaser.

McKenzie's Sporting Goods, Port Alberni
George Wallman, 405 Angus, Port Alberni; 12:0 coho, Stamp River, Tee spoon.

Lake Trout

Belmont Service, Colwood Corner
Harold Chandler, 241 Glenairlie; 1:10, Fairy Lake, worm.
R. Chandler, 241 Glenairlie; 1:3, Fairy Lake, worm.
Mrs. G. Keys, 249 Glenairlie; 1:2, 1:8, Cowichan Lake, Flatfish.

Lakeside Store, Prospect Lake
Mrs. Jack Whitehead, 5661 West Saanich Road; 2:0, Prospect Lake, worm.
Jack Whitehead, 5661 West Saanich Road; 1:8, Prospect Lake, worm.
Rickey Whitehead, 5661 West Saanich Road; 1:1, Prospect Lake, worm.

Cedars Resort, Lake Cowichan
Harry Burrows, Lake Cowichan; 3:0, 1:2, Cowichan Lake, gang troll.
Val Godfrey, 1034 Terrace; 3:0, Cowichan Lake, wet fly.
Tom Merrifield, Vancouver; 2:10, 1:9, Cowichan Lake, gang troll.
Mrs. Grace Burrows, Lake Cowichan; 2:11, 1:6, 1:5, Cowichan Lake, gang troll.

Rod and Reel Motel, Shelter Point
Lorne Davies, 878 McBriar; 3:6, Main Lake.

Forbes Landing, Campbell River
R. Ghirardello, 1842 William Street, Vancouver; 2:0, Lower Campbell Lake, Luhr Jensen spoon.
M. T. Hinch, 3401 Browning; 1:6, 1:1, 1:0, Lower Campbell Lake, Luhr Jensen spoon.

Cameron Lake Cabins
Arthur Smith, Qualicum Beach; 3:1, Cameron Lake, Gibbs trail.

River Trout

Elliott's Boat Rentals, Port Renfrew
Charlie Read, Port Renfrew; 6:12, San Juan River, Hot Shot plug.

Paille's Place, Lake Cowichan
Randy Smith, Lake Cowichan; 4:8, 1:0, Cowichan River, salmon egg fly.
Roger Clarke, Lake Cowichan; 2:6, Cowichan River, Red Rackle.

Arabian Envoy Here Soon

Foreign policy of the United Arab Republic will be discussed by the U.A.R.'s ambassador to Canada, Abdel Hamid Seoud, at the Newstead Hall, 734 Fort Street, at 8 p.m. Thursday.

Dr. Brock Chisholm will be chairman at the meeting, sponsored by the Current Affairs Council of Greater Victoria. Mr. Seoud will address students at Victoria University at noon Thursday.

Yarrows Gets Job

A $108,000 contract has been awarded to Yarrows Ltd. for the construction of "replenishment at sea" equipment for U.S. naval ships.

The replenishment equipment will be fitted on existing ships to enable them to transfer stores, fuel and other supplies at sea, under all weather conditions, sales manager P. C. Meredith told The Daily Colonist. He described the fittings as large platforms with connecting yokes.

"This contract covers one ship set," Mr. Meredith said. "There will be a minimum of six built eventually. We trust this contract will lead to other business in connection with the next five sets of equipment."

The contract was placed by the U.S. Naval Procurement Agency for the Puget Sound Naval Shipyard at Bremerton, Wash.

Marten Launched Soon

A 28-foot department of recreation and conservation sea skiff will take to the water like its namesake, the marten, Tuesday at Clark Bros. Boat Works Ltd. in Sidney.

The Mv. Marten will be christened by the wife of Recreation Minister Westwood at its 3 p.m. launching.

The $15,000 craft will be based at Alert Bay. The streamlined skiff will be used for fish and game patrol work and to assist RCMP in small vessel regulation.

Pupils Protest Traffic Death

GRENOBLE, France (UPI)—Some 600 students stayed home from classes in three schools yesterday in a protest strike against traffic hazards on a highway passing through the city. The move followed the death of a 6-year-old girl when a driver ignored a traffic light.

Byelection Attracts Students

VANCOUVER (CP)—More than 2,000 UBC students have registered for the Point Grey byelection, called to fill the vacancy left by the death of Social Credit's Mrs. Buda Brown.

Students are being accepted if Point Grey is their permanent home. Those from out of town who are boarding in the constituency are not being accepted.

Sidney Voting Thursday

Question of whether a Sidney plot should remain parkland or become a civic centre site was argued last night by 25 persons at a meeting sponsored by the Sidney Ratepayers' Association.

Sidney ratepayers will vote on the issue in a plebiscite Thursday.

NOT OPPOSED

The proposal to build a health centre on the site, at Fourth Street and Sidney Avenue, is supported by the village commission. Some ratepayers, although not opposed to a health centre, feel that the site should be developed as a park.

Backers of the health centre plan failed to receive the necessary support in a plebiscite last summer.

Prizes Total $7,500 For Bingo

About $7,500 in prizes is to be handed out at the next giant Kinsmen bingo Nov. 6 in Memorial Arena.

Biggest prizes will be $1,000 for the seventh game and $1,500 for the 14th. Consolation prizes in these two games will be $25.

WILL BE ELIGIBLE

Four games will be played for prizes of $400, four for $300 prizes and four for $200. In each consolation prize will be $10.

Thost who buy their tickets before Nov. 1 will be eligible for five draws of $100 each.

Proceeds go to Kinsmen scholarships, air cadet promotion and the development of Gorge Park.

Indians Kill Red Soldier

NEW DELHI (UPI)—Indian troops killed at least one Chinese Communist soldier in repelling an attack yesterday on an outpost in the disputed border region.

The clash was the first reported along the eastern Himalayan front since last week's fighting in which both sides admitted heavy casualties.

First Again For Chest

MONCTON, N.B. (CP)—For the fourth consecutive year, Moncton is the first city in Canada to reach its Community Chest objective—$148,580. The campaign began Oct. 14. There are 16 agencies.

ALL THIS COULD BE YOURS...

A HOUSEFUL OF FURNITURE and HELGA TOO!

IF YOU . . . like most women . . . have a headful of "can't-afford-it" ideas about your home . . . stop dreaming and . . .

ENTER Salada-Shirriff "Helga Too" Contest

Think what it would be like to have everything new in your home and a real live maid for a year. That can happen—wherever you live in Canada—because some lucky family will win the amazing GRAND PRIZE . . .

GRAND PRIZE

A HOUSEFUL OF FURNITURE AND HELGA TOO!

Winner gets her choice of all new furnishings, the type, kinds, colors she likes — including new model Frigidaire Flair Range, Refrigerator and Automatic Dishwasher — to a total retail value of

$10,139.80

PLUS "HELGA"... that means $3,110 cash money to pay for the services of a real live maid for one year!

HOW B.C. WOMEN WILL SHARE BIG PRIZES

2 SECOND PRIZES: DREAMY FRIGIDAIRE KITCHEN APPLIANCES PLUS $1000 CASH

Two British Columbia women will each win all new Frigidaire Equipment consisting of new model Frigidaire Flair Range, Refrigerator and Automatic Dishwasher plus the money for installation and remodelling of winner's kitchen, $1,000 cash.

20 "NEVER-MIND-IT-WAS-FUN-ENTERING" PRIZES FOR 20 B.C. HOMES: SALADA JR. MISS KITCHEN SETS

What fun for *your* little Junior Miss. This miniature unit is an authentic reproduction of the Salada Foods Kitchen, consists of stove with oven doors that really work and "cooking" unit that pulls out; "work centre" with cupbcards and sink; refrigerator. Plenty of storage space for tiny pans and dishes and precious belongings! Unit measures 62 x 42 inches, in sturdy durable fibreboard; yellow and woodgrain just like the Salada Kitchens. Same set is offered on SALADA Finest Orange Pekoe Tea Bag package at special price of $8.95. ANY WINNER WHO HAS ALREADY PURCHASED WILL RECEIVE $25 CASH BONUS IN PLACE OF ANOTHER SET.

HERE'S ALL YOU DO TO ENTER: Enjoy any of the SALADA, SHIRRIFF and JUNKET products listed. Send the boxtop, label or SF symbol with Contest Entry Form below. Enter as often as you like. Be sure to send proof of purchase with each entry. Each product carries the symbol of good taste for your family:

SF SALADA FOODS

Shirriff Marmalades, Marma-jels and Fruit Jellies • Shirriff Dessert Products • Shirriff Convenience Potato Products • Shirriff Sundae Toppings • Shirriff Extracts and Food Colors • Salada Tea Bags • Salada Package Tea • Salada Instant Tea • Junket Dessert Products.

READ THESE CONTEST RULES:

1. Print clearly on entry form, your name, address and telephone number and the name and address of your grocer. Mail completed entry form with boxtop, label or SF symbol from any Salada, Shirriff or Junket product to "HELGA TOO" CONTEST, P.O. Box 2146, Toronto, Ontario.

2. Enter as often as you wish. Mail each entry separately and enclose proof of purchase with each entry.

3. All entries must be postmarked before midnight November 30th, 1962 and received by December 15th, 1962. Winners will be announced Christmas week.

4. Entries will be selected and contestant, in order to win, must answer correctly a skill-testing question. In the event that the contestant is eight years of age or younger, his parent or guardian will be required to answer the skill-testing question. Entrants agree to accept the decision of Judges as final. Only one prize to a family.

5. All entries become the exclusive property of SALADA FOODS LTD. and may be used as they see fit. No correspondence related to the contest will be entered into and no entries returned. List of winners available to those sending in a self-addressed, stamped envelope to: P.O. Box 2198, Toronto, Ontario.

6. Prizes must be accepted as awarded. No substitutions will be made.

7. Delivery of all household items and Frigidaire equipment relating to Grand Prize to be made to the permanent home address of winner. All installation costs for Frigidaire equipment, redecorating and installation services costs for home furnishings to be chargeable against total retail value figure of $10,139.80. No alternates or cash equivalents will be granted in place of household furnishings or Frigidaire equipment won by Grand Prize winner or Second Prize Winners.

8. Winner of cash award to cover services of maid for one year may use this money for any purposes she sees fit. SALADA FOODS LTD accepts no responsibility beyond making the cash award for such purposes.

9. The "Never-Mind-It-Was-Fun-Entering" Prize Winners will receive a Salada Foods Jr. Miss Kitchen Set. If they have already purchased a set they will receive an alternate prize award of $25 cash.

10. Contest open to all residents of Canada except employees of SALADA FOODS LTD, Frigidaire Products of Canada Ltd., their advertising agencies, judging organization, Herbert A. Watts Limited; associated companies or any person connected directly or indirectly with the contest and members of their immediate families. Contest subject to all local, national and provincial regulations.

USE THIS EASY Salada-Shirriff "Helga Too" Contest ENTRY FORM

I enclose a boxtop, label or symbol from a Salada, Shirriff or Junket product

NAME.....
STREET OR R.R.....
CITY OR TOWN..... PROV.....
MY GROCER IS.....
ADDRESS.....
MAIL TO: "HELGA TOO" CONTEST, Box 2146, Toronto, Ontario. B-3

WE HELP YOU TO ENTER WITH THIS CASH COUPON

VCT-62-10-1

SAVE 8¢ COUPON

This coupon is worth 8¢ on the purchase of one package 60 or 120 tea bag size

SALADA FINEST QUALITY ORANGE PEKOE TEA
FRESH-BLENDED FOR LIVELIER LIFT

To the dealer: For prompt redemption mail coupons to SALADA FOODS LTD, Coupon Redemption Division, P.O. Box 2140, Toronto. We will pay 8 cents plus 2 cents for handling for each coupon redeemed according to the terms of the offer. Coupon cash value 1/20¢.

Wheat Crop Third Best Since Record of 1952

SASKATOON (UPI) — The third largest wheat crop since the record year of 1952 was announced Tuesday by a spokesman for the Saskatchewan Wheat Pool.

An estimated 348,000,000 bushels, nearly three times the province's total yield of the previous year, was harvested during the 1962 season, an average yield of 20 bushels to the acre.

Since 1952, when 449,000,000 bushels were produced, there have been only two years when Saskatchewan wheat farmers did so well.

Those were 1953, when production amounted to 391,000,000 bushels, and 1956, when the total yield was 355,000,000 bushels.

In other crops, oats showed a total production of 105,400,000 bushels; barley, 46,100,000; flax, 3,970,000; rye, 5,050,000, and rapeseed, 2,618,000 bushels.

One Tug Enough

MONTREAL (CP) — The 25,810-ton lake tanker Red Wing entered the St. Lawrence Seaway yesterday after clearing Montreal with a small assist from a lone tug. She had to dock without assistance last week when tugs manned by crews of the Seafarers' International Union refused to handle her.

Float Costs Worked Up

Specific costs are being worked up on the Shoal Harbor moorage development of the Royal Victoria Yacht Club, Commodore R. Hamilton Smith told the Colonist last night.

Original estimate called for $40,000 for the first phase of the development.

The moorage area leased by the club comprises nine acres of land and 2,000 feet of waterfront.

"We are having discussions with the department of highways," the commodore said. "We are getting figures on dredging, construction of floats and pilings. When we arrive at an exact figure it will be presented to the membership for approval."

A 200-mile oil pipeline will be built from the Moonie oil field in southern Queensland to Brisbane, the state capital.

Food Expert

Nutrition Nonsense Scorned

VANCOUVER (CP) — A federal expert Tuesday asked Canada's food industry to counteract "unscientific nutritional nonsense" distributed by "food faddists and nutritional quacks."

K. M. Render, new regional food and drug director, also warned a continued trend toward "economic cheats"—unnecessary additions to sound food—could result in regulatory controls.

He told the B.C. Food Technologists Association food processors should boost quality control in several ways, including control of pesticide residues.

Mr. Render said much information on nutrition circulated from the U.S. is accepted as the last word in nutritional knowledge when it is not.

Exercises Set By Coast Guard

Night ditching exercises will be carried out by the CCGS St. Catharines at a point six miles southeast from Brotchie Ledge at 6:15 p.m. Thursday.

Chest Congestion

Relief relief from chest cold congestion with Mentholatum Ointment! Its soothing warmth stimulates local circulation, eases congestion and chest tightness.

Soothing Comforting
Mentholatum Ointment

EATON'S Open Wednesday 9 a.m. to 5.30 p.m.

Simmons "Medico" Mattresses

EATON Special Price
4/6 or 3/3 size, each
39.95
Matching Box Spring
39.95

Extensive Co-operation of EATON'S and This Noted Maker Results in Very Special Offer

The "Medico" is no ordinary mattress. It is Simmons designed and Simmons built for satisfying rest and firm support. Check the features we list below. **Double check the exceptionally low price.** Then shop in person or by phone Wednesday, when you get **more for less** in a luxury-built SIMMONS!

- 312 Auto-Loc coils—Flexolator side supports
- Pre-built border—cord turning handles
- White cotton felt upholstery with 8-oz. cotton ticking
- Smooth top in 4/6 or 3/3 sizes

Budget-Charge with NO DOWN PAYMENT

EATON'S—Furniture, Second Floor, Home Furnishings Building. Phone EV 2-7141

EATON'S: Vitamins are necessary for normal functioning of the body

TRY HIGH QUALITY VITAMIN PREPARATIONS

Safflower Oil Capsules
Source of poly unsaturated fatty acids in convenient capsule form. Three popular convenient capsule form. Two popular sizes. EATON Prices:
100 in bottle 1.69 250 for 3.25

EATON'S Vitamor Tablets
A formula of multiple vitamins to help maintain good nutritional health.
EATON Prices:
100 in bottle 3.95 250 for 7.50

EATON'S Vitamin and Mineral Capsules
A dietary supplement which may help maintain good health and appetite.
EATON Prices:
100 in bottle 2.25 250 for 4.95

EATON'S Ascorbic Acid Tablets
An aid in increasing intake of vitamin "C". EATON Prices:
100 in bottle 98c 250 for 2.50

EATON'S "900" Plan
For dietary weight control. Smooth, delicious, instant diet drink. Each can gives you a blend of proteins, fats, carbohydrates, vitamins and minerals. Orange, chocolate, vanilla or butterscotch flavours.
EATON Prices:
8-oz. tin 55c 2½-lb. tin 2.35

EATON'S Vitamin Minor Capsules, Improved
A combination of vitamins and minerals for adolescents . . . sized to permit easy swallowing. EATON Prices,
100 in bottle, 3.98
250 for 7.98

Special Offer! EATON'S Multiple Vitamin Tablets
Popular vitamin product—valuable source of essential vitamins. Economical family size bottle available. Contains 500 tablets.
Special price 100 for 1.69 250 for 3.39 500 for 5.89

EATON'S Halibut Liver Oil Capsules
Each capsule contains 5,000 units of vitamin "A" and 1,000 units of vitamin "D". Small and easy to take.
EATON Prices:
100 in bottle 98c
250 for 1.98 500 for 2.98

EATON'S "V" and "M" Capsules, Improved
A formula of vitamins and minerals. Each capsule contains 11 vitamins and minerals.
EATON Prices:
100 in bottle 4.95
250 for 10.75

EATON'S Brewer's Yeast Tablets
A method of increasing intake of vitamin "B1" and riboflavin.
EATON Prices:
100 for 45c
250 for 1.00 500 for 1.79

EATON'S Iron and Liver Capsules
Contains vitamin "B" compound. Intended to help maintain appetite and overcome iron deficiency anemia.
EATON Prices:
50 for 1.29
100 for 2.39 500 for 4.95

EATON'S Vitamin Senior Capsules
For the "forty-plus" age group. Capsules which may help to maintain appetite and good nutritional health. 11 vitamins with significant minerals and 3 lipotropic factors.
EATON Prices:
100 in bottle 5.49
250 for 11.95

Stock Up Now for Winter! Phone Your Order Now, EV 2-7141. . . EATON'S Will Deliver!

EATON'S Pharmacy Limited, Main Floor, Phone EV 2-7141

The EATON GUARANTEE "Goods Satisfactory or Money Refunded" THE T. EATON Co CANADA LIMITED

CITY OF VICTORIA

The Daily Colonist.

(ESTABLISHED 1858)

1862 1962 CENTENNIAL

SECOND NEWS SECTION — VICTORIA, BRITISH COLUMBIA, WEDNESDAY, OCTOBER 17, 1962

Vessel First Of Kind

First ship specifically designed in Canada for defence research operations is shown in artist's conception of proposed Pacific Naval Laboratory marine physics research ship. Yarrows Ltd. is low bidder on $4,500,000 vessel, which will be used to carry out scientific studies at sea in fields of underwater acoustics, oceanography and magnetics. Heretofore, ships used by PNL were converted naval vessels.

Obscene Literature

Booksellers Placed In 'Impossible Spot'

An unfair onus is put on individual booksellers to avoid breaking Canada's laws against selling obscene books, Dr. R. J. Bishop, head of the department of English at Victoria University, told the Victoria North Kiwanis Club last night.

Citing the recent conviction of a downtown magazine store proprietor under the Criminal Code's obscenity section, Dr. Bishop said the present law placed responsibility on the dealers to read every book in their stores.

"That is like saying a druggist must personally sample every drug before selling it," he said.

The book, Virgins No More, was adjudged obscene because of its undue exploitation of sex, in a recent case launched by the complaint of a private citizen against a downtown book store.

Dr. Bishop said he himself was once subject to an attack from a Victoria pulpit for "teaching atheism at Victoria University," by reading the works of Thomas Hardy.

STEADY PRESSURE

Censor groups exerted a steady pressure to "put down" any dissenting opinion on matters of politics, economics or morals, said Dr. Bishop.

The move for a peace research institute has been branded "subversive," John Kennedy's campaign for the presidency was labelled a "Roman Catholic attempt to undermine Protestanism," he added.

SELF-APPOINTED

"Public power and state medicine is called 'creeping socialism,' while fluoridation is an attack on liberty," according to self-appointed censor groups, said Dr. Bishop.

He said there was an "increasing unwillingness by authorities to obey censor groups . . . even Victoria authorities refused to act until they received a complaint . . . they put the onus on the individual."

RIGHT OF CHOICE

Notable among such groups, he continued, was the Catholic League for Decency.

"I don't mind . . . the league posting a list of banned books and films (for Catholics) but I do mind having them deprive me of the right of choice," he said.

For Jobs

Esquimalt Workers Show Up

About 25 unemployed sought jobs under the Esquimalt winter works program yesterday, following an article in the Colonist which disclosed municipal engineer John Graeme had been unable to find enough Esquimalt laborers to carry out the projects.

FIVE HIRED

Only five of those who applied yesterday qualified under an Esquimalt policy that jobs should go only to Esquimalt ratepayers, he said. Those five were hired.

He said his department can still use about five more laborers who are unemployed Esquimalt ratepayers.

A sixth eligible worker was in touch with the works department yesterday, Mr. Graeme said, but the laborer applied by phone and could not be located later.

Mr. Graeme said the names of non-eligible applicants were taken in case the department is unable to hire the men still needed from unemployed Esquimalt ratepayers.

WINTER WORKS

Mr. Graeme told a municipal council meeting Monday that he had been unable to find more than five ratepayers in the municipality for the Esquimalt winter works program.

Repairs Completed

All power knocked out during the weekend's violent storm has now been restored in the Victoria area, a B.C. Hydro spokesman said yesterday.

Restoration of power, which was not expected to be completed until last night, was finished late Monday night, he said.

Repair of telephone communications cut by the storm have nearly been completed.

Engineers Laud Walker

Yes Man for Edgelow Real Smoke Problem?

By BOB PETHICK

Outgoing smoke inspector Thomas Walker last night let go with an acrid parting blast, aimed squarely at the chairman of Victoria's smoke committee.

"I am losing my job because I can't get along with the chairman," Mr. Walker told the Victoria branch of the Institute of Power Engineers.

"He wants a yes man and he was angry because I didn't back him up on the smoke charges."

IT'S EDGELOW

Chairman of the smoke committee is Ald. Geoffrey Edgelow.

Moreover, a smoke advisory board is no place for laymen, councillors or politicians, he told the applauding engineers.

"A citizen with no special training is useless on such a board."

Mr. Walker said a proper smoke advisory board should be made up of scientists and engineers, men who would be able to give advice and assistance to the inspectors who do the groundwork.

"They are supposed to keep me up to date," he said.

He said that in the present situation, clean air may become a political issue.

LOST BIG STICK

"With the old bylaw I was provided with a big stick which I could threaten to use if smoke offenders did not follow the rules," said Mr. Walker.

He said he was happy with the old bylaw but the advisory committee wanted action.

"They decided to prosecute eight cases—the bylaw was turned down, the cases were thrown out of court and I lost my big stick."

SPENT $30,000

He pointed out one of the companies charged—B.C. Forest Products—had spent $30,000 trying to bring the smoke nuisance under control.

Mr. Walker warned a bylaw with requirements that were too stringent could lead to industry moving elsewhere.

He charged rumors and distorted reports had led many people to believe Victoria was a second Los Angeles.

He said that, during his 10 years as an inspector, 86 smoke offenders had modernized their burning equipment.

The new inspector's job would be no more than policing the city for smoke offenders, said the incumbent.

"I think $300 a month would be plenty for that job but they (the committee) plan to pay him $600 a month."

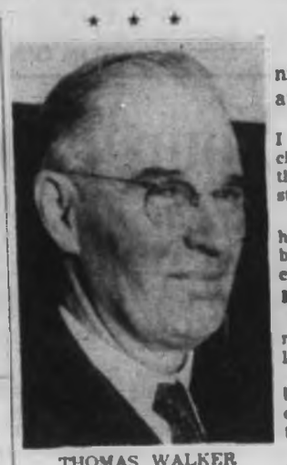

THOMAS WALKER
. . . big stick lost

Each on Own

Civil Guard Rapped

Civil defence organization of southern Vancouver Island which has made individual municipalities responsible for their own CD groups was severely criticized yesterday.

"As far as I can see we are all working at loggerheads," Robert Pearce, representing View Royal, charged at a meeting of the Victoria-Esquimalt CD Control Board.

GOING OWN WAY

"The army is doing one thing, Mr. Mathers (CD co-ordinator for the southern Island area W. W. Mathers) is doing another thing and here in the city we are doing something else and now Oak Bay and Saanich have gone their own way.

"What are we going to do if something happens?"

'AFTER DEAD'

Valentine Godfrey, CD director for the board, commented that the army is responsible for warning the public of an impending attack, but does not enter a target area until after the bomb has been dropped.

WHAT LIAISON?

Discussion began when Ald. J. L. W. McLean, for city council, asked what liaison was arranged between the board, Oak Bay and Saanich organizations.

"I wish I knew," Mr. Godfrey replied. "At one time we were all one unit but now we are all on our own."

STATIONS FAVORED

The meeting gave approval in principle to establishment of radiological defence stations in the area—two primary stations costing some $1,000 each and 20 secondary stations to cost $700 each—a total of $16,000.

These stations are designed to calculate the amount of radioactive fallout in an area and, if approved by the municipalities, will be built and maintained at a shared cost of 10 per cent to the municipalities and 90 per cent to the federal government.

Seen in Passing

KATHY CLARK

Kathy Clark greeting a school trustee. (She is registration secretary for the B.C. School Trustees convention now on in Victoria. Her home is at Ladner and her parents live at Williams Lake. Her hobbies are sewing and embroidery.) . . . **Agnes Hayes** ringing a cash register . . . **Mike Warren** apologizing for his kitchen facilities . . . **Hap Rivers** counting the years he watched his two sons play minor baseball . . . **Dennis Fulton** checking his notes . . . **Dick Reeve** talking to school trustees . . . **Terry Gibson** attending receptions . . . **Ann Bell** laughing at a convention joke . . . **Chris Archer** listening to Beethoven . . . **Jack McIntyre** talking about Morocco . . . **Ken Kidd** and **Don Paulin** enjoying a get-together.

McKay-Cormack

Shipyard Workers Face Good Winter

A good winter for shipyard workers is foreseen by Capt. G. A. Veres, managing director of McKay-Cormack Ltd., with the possibility of more work than men to do it.

"I am looking forward to this winter with a lot more confidence than I did the last one," he said.

BIG PAYROLL

Work force at the yard is presently about 35 men with a payroll in the neighborhood of $3,500 a week, the captain said.

"We just completed an aluminum landing craft. We are working on a steel harbor tug for Fred Spedding. We have a substantial amount of repair work in hand and in sight, as well as additional production work lined up to keep the men busy."

Repair work under way is "almost exclusively on fishing vessels and insurance work." The only craft under repair that was a victim of the recent storms is the Chatham Chief II.

According to Capt. Veres there is a trend away from wooden fishing boats.

"The west coast fishing industry is said to be the last bastion of wooden ships. Up to a year ago 90 per cent of the inquiries we had were for wooden ships. Now we don't have a single inquiry. They are all for steel."

Author to Speak

George A. Hardy, author of two provincial museum handbooks, will speak to the Thetis Park Nature Sanctuary Association in its first fall meeting at 8 p.m. Thursday in the Douglas Building cafeteria.

Sweep Ticket

Victoria Seaman Holds High Hope

A Victoria seaman stood tops on the list of potential winners of the Irish Sweep's grand jackpot of $150,000 late last night.

Larry Colwell, an oiler, and his wife Teresa, of 440 Montcalm, were among five Vancouver Island residents who spent a nervous night in anticipation of Dame Fortune's knock at their door.

FAVORITE

Mr. Colwell's ticket on Hidden Meaning seemed most likely to take the grand prize, since the horse was rated an 11-to-1 favorite.

Mr. Colwell's identity was hidden for some time under the pseudonym "Kahloke." He holds ticket number CDJ 16486.

Other Vancouver Island ticket holders and their horses are "Bee Jay," of Victoria, who holds ticket number CDJ 16341 on the horse Smuggler's Joy, 28-to-1; J. M. Anderson, Beaver Cove, with ticket number CHP 25493 on Bucks King, a 50-to-1 longshot; "John the Wad," Campbell River, DQD 09012, on Gall Star, rated at 66-to-1; "Wild Rose," Nanaimo, DRH 12291, on Geiert, also 66-to-1.

A first place finish will bring $150,000, second place pays $60,200 and third place ticket holders will collect $30,100.

RESIDUALS SURE

All those whose tickets were drawn Friday will receive residual prizes based on the size of the pool.

Also-ran ticket holders will make about $1,000, while those who held tickets on horses which did not make the final line-up stand to win from $300 to $1,200.

A total of 11 Vancouver Island-held tickets were in the first draw.

Artists Pay Visit

* * * * * *

Young Chinese Stars Call on Pearkes

Visitors to Government House yesterday morning were representatives of the Foo Hsing Theatre from the Republic of China.

* * *

Included among the guests was General (retired) Ta-Chun Chien, honorary director of the theatre and a former mayor of Shanghai. General Ta-Chun expressed delight with the warm welcome extended by Victoria's Chinese community and smiled even more broadly when informed that the Foo Hsing performance at the Royal Theatre was a complete sell-out.

(See review on Page 27.)

* * *

He noted particularly the neatness and cleanliness of Victoria.

Chairman of the board of directors of the Foo Hsing School of Dramatic Arts, General Ta-Chun stressed the importance of cultural exchange programs, particularly between cultures as different and widely separated as those of East and West.

* * *

"They undoubtedly serve to maintain and to further enhance international understanding," he said, "and, in that they provide the opportunity for people to learn from each other, they are mutually beneficial."

Besides General Ta-Chun, the Government House visit included the theatre's two leading performers, Miss Fu-Jung Wang and Fu-Chien Chang; the theatre's director, Wang Chen-Tau, and Washington press attache Frank Tao.

The Foo Hsing Theatre played eight performances at the World's Fair in Seattle and one in Victoria last night. After playing Vancouver, the company of 50 young actresses and actors, averaging 15 years of age, will visit a further 27 cities in the U.S.A.

* * *

Being presented with souvenir Foo Hsing Theatre button by one of its leading performers, is Lieutenant-Governor George R. Pearkes. Fu-Chien Chang, 16, is noted for his acrobatic display. Watching the presentation is theatre director Wang Chen-Tau.—(Robin Clarke)

Veterans Meet

The quarterly general meeting of Victoria Unit No. 12, Army, Navy and Air Force veterans in Canada will be held in the auditorium at 1601 Wharf Street at 8 p.m. Thursday.

Leave Live Wires Alone Even If Shod in Rubber

* * *

STAFF NOTEBOOK
By Ted Shackleford

* * *

SHOCKED: B.C. Hydro and Power Authority people were concerned over the photo in yesterday's Colonist showing a Langford man holding two live wires — they're afraid other people might try to do the same. "It implies that rubber boots provide sufficient insulation for anyone to handle live wires with safety," one said. "This is definitely not true. Rubber boots, overshoes and gloves, unless specifically manufactured for this purpose, do not make it safe to handle live wires. Under no circumstances should anyone, other than a trained electrician or lineman, touch fallen electric wires, even though they may appear to be dead."

* * *

IT'S AN ILL WIND . . . Colonist correspondent for Salt Spring Island, **Bea Hamilton** is back again with a delightful look on the bright side of the weekend storm:

It isn't often that a person loses his launch in a fierce storm at night, when it is torn from its mooring in an 80-mile-an-hour gale, only to regain it the next morning, intact and shipshape, and with a bonus besides!

But that's what happened in Fulford at the height of last week's storm.

Claude Hamilton's 33-foot launch Big Toot went on a real tear. About 11:30 p.m. the storm was mounting up to a twister, which is the only way to describe what happened — everything whirled around like dancing Dervishes—**Bill Shaw's** milk bottles, waiting on the porch rolled in all directions like ninepins.

Flower pots, loose seats, ladders, branches and the screaming wind all mixed up together—it was the most terrifying night in history for the waterfront at Fulford. Tall 200-foot fir trees could be seen bent into bows, and then twisted together in a mad dance against the moonlit sky. Some trees broke off, others crashed across power lines, causing double trouble; the wind swept around the homes, broke a window in **Mrs. B. East's** home, snapped the top off a peach tree at Dromore, bent a cherry tree to the ground, and generally scared the daylights out of everyone.

And there's where the Big Toot came in—or rather, went out. One moment it was safe at the mooring, then we saw it disappearing in the dim light, going that-a-way.

And nobody could do a thing to help. We managed to phone **Bob Patterson** to watch in case the boat came near the wharf on the other side—and got **Eric Faure** to call **Bob Ryder** to come along to see if there was any chance of catching a drifting ship. Then the phone went out too. Bob Ryder started out and had to get onto the beach to escape the falling trees and branches.

"At times I could hardly walk and had to turn my back on the wind. Trees were cracking and falling and the sea was awful," Bob said after he arrived about 1 a.m.

At crack of dawn, Claude and Bob set out in a small boat and went up harbor—and wouldn't you know it—with a name like Big Toot—there she was, resting nicely, thank you, on the sand bank down by the old mill—and not a plank damaged!

And the bonus we mentioned?

Well, with all the luck in the world, Claude caught a big 12-pound coho which he spotted struggling to get out to sea. It had become stranded in the shallows. **Gordon Cudmore**, out rounding up stray logs from a boom, tried to catch it but couldn't hold the fish. And Claude gave chase and caught it in his bare hands. The two men split the prize and figured it had been a lucky day after all!

Can any of the prize-winning Colonist fishermen beat that for a fish story?

* * *

LIVE WIRES: B.C. Hydro officials are finding one small smile among the rush of complaints from subscribers left without power after the stormy weather—many of the people who phoned in to complain commented "This never happened before **Premier Bennett** took over the B.C. Electric!" Truth of the matter, of course, is that the take-over involved no changes in staff or equipment and they are exactly the same as when they worked for the B.C. Electric.

Teacher Says

Gourmet Cooking Specialized Art

By PATRICIA RUSAK

TORONTO (CP)—Gourmet dishes are not all as exotic as chocolate-covered grasshoppers, humming bird tongues or shark fins, says a Toronto teacher of gourmet cooking.

Mrs. Etta Sawyer says cooks who limit themselves to such delicacies are just going a bit too far. "I'll prepare frogs legs, but that's as far as I'll go."

She describes gourmet cooking as "the specialized art of preparing extravagant and difficult-to-make dishes."

"Today, many dishes once considered European peasant fare are falling into the gourmet line—the omelet, for example, or the crepe suzette which is really nothing more than a pancake."

Mrs. Sawyer, who for the past seven years has taught cooking to a Toronto evening class, learned the art from her mother and grandmother, the latter a registered chef for the house of Esterhazy in what used to be Austria-Hungary.

NOT TOO DIFFICULT

To prepare a full-course gourmet dinner, a woman must be willing to spend her whole day slaving over the kitchen stove, she says. But it's not too difficult. "Just stop and think, use some good judgement and advanced planning."

A menu she suggests for entertaining a party of eight — shrimp cocktail supreme, tournedos Madeira, sautee potato balls, asparagus tips au beurre, herbed green salad and cold sherry souffle.

This meal would not be extremely expensive, says Mrs. Sawyer. The cognac for the shrimp cocktail, the Madeira wine and brandy for the tournedos, champagne for the salad dressing and sweet sherry for the souffle would be the most expensive items.

And tournedos, cut from the thin end of the fillet of beef, are the least expensive of the three tenderloin sections of beef.

The herbed salad containing romaine, chicory, Belgian endive, freshly chopped parsely, tarragon, chervil and dill and served with a champagne dressing would probably cost about $1.50.

SPECIAL ITEMS

"You could not expect to shop only at the local supermarket if planning to prepare this meal." Such items as romaine, chicor and Belgain endive would have to be purchased at a specialty shop and the tournedos would have to be ordered ahead of time from the butcher shop.

The salad, shrimp cocktail, Madeira sauce and the souffle could be made ahead of time to avoid rushing with the meat, vebetables and champagne salad dressing which should be served as soon as they are prepared.

The cold sherry souffle is Mrs. Sawyer's favorite dessert.

To make it, soften two envelopes of unflavored gelatin in one-half cup of cold water for five minutes, place over boiling water and stir until disolved. Then remove the gelatin from the heat, add 1½ cups of sweet sherry and chill for about 30 minutes or until the mixture begins to thicken.

Meanwhile, beat six egg whites until they are foamy, then add one-half cup sugar, one tablespoon lemon juice and beat until the mixture is stiff but not dry.

In another dish, beat the six egg yolks until they are frothy, gradually add one quarter cup sugar. When the yolks are thick and lemon-colored slowly add the slightly thickened wine gelatin and continue beating the mixture until it is thick and light. Then fold in the beaten egg whites and one cup of heavy whipped cream and pour into a collared seven-inch souffle dish lined with lady fingers. Chill the dessert for three hours until firm.

Her word of advice: "Experiment and try fancy dishes with the family first before inviting guests for dinner."

Wives of delegates to the B.C. School Trustees' Association convention here are pictured having tea at the Empress Hotel. They are Mrs. A. M. Harvey, left, from Ocean Falls; Mrs. J. M. Spalding of Bickleton, Wash.; Mrs. R. E. Lester of Haney, B.C., wife of the president of the association, and Mrs. J. F. K. English, wife of the deputy minister of education.

Wig Expert

Won't Buy in Canada

VANCOUVER (CP) — Now that wigs are back in style, can Canadian women turn a profit by snipping and selling their natural tresses?

Yes, says Adam Derry, whose company deals in wigs and hair pieces.

Possibly, but they can't be bothered, says Mrs. C. J. Westall, whose late husband's family has been in the wig business here for years.

Mr. Derry and Mrs. Westall are two persons with a difference of expert opinion on a novel subject: The quality of Canadian hair.

Mr. Derry says it is "just as good" as European stocks, long a major source of wigs.

For years he has been running an advertisement in a Prairie farmers' newspaper and getting good results.

He asks for hair 10 to 12 inches long. Farm women, urban housewives and career women alike are his suppliers, earning about $1.50 an ounce for their raw hair. Some heads have four to five ounces, depending on the coarseness.

GREY SELLS BEST

But some hair is worth more than others, and supply and demand enter into it as well. Silver-grey hair is your best friend if you are in the growing-selling market. It is followed in value by light and drab blondes, with mid-browns the least popular.

Combined with the domestic supply, huge crops from Syria and India will take care of the new wave of wig-wearers, says Mr. Derry.

Mrs. Westall buys all over the world, and is finding it tougher to acquire supplies. Dollar standards and barriers under the European Common Market are adding to the problem. But she won't buy in Canada.

She says North American women will not lead the kind of life necessary to produce a long head of shining, beautiful hair.

"No dancing, no partying, watching what they eat, no tinting. No, they wouldn't do it," she says.

NATIVE DAUGHTERS

A meeting of Native Daughters of B.C., Post No. 3, was held recently in the Orange Hall with Mrs. C. Baxter, chief factor, in the chair. Plans were made for an official visit on Nov. 7 of the grand factor and grand secretary of B.C. Members will meet on that date at the Glenshiel Hotel at 6:15 p.m. for dinner prior to the meeting.

Your Problems

By Ann Landers

Dear Ann Landers: I suppose I should be thankful my husband doesn't drink, play the horses or chase women, but he has one fault that drives me crazy. He leans on things.

There are grease marks from his head all over the walls of our lovely home. He enjoys reading in bed so there are ugly grease marks on my silk-tufted headboard.

Last week he came into the kitchen to talk to me. He leaned on the wallpaper and made an ugly mark. I got mad and told him if he had to lean to go down to the basement and lean on the cinder-blocks. He said I was becoming unreasonable and crotchety in my old age. I'm only 48. Any suggestions will be welcome. —LIKE THINGS NICE.

Dear Like: Surprise your husband with a greaseless hair-dressing. (No more of that greasy kid stuff.)

And when you redecorate, consider washable wallpaper. Meanwhile, stop nagging the poor guy and be thankful he's not leaning on some blonde.

* * *

Dear Ann Landers: I have been taking piano lessons for four years. I don't hate the piano the way some kids do, but I'm not exactly nuts about it either. In other words it's O.K. and I play just like any other kid who has had four year's worth of piano lessons.

The problem is my father. Whenever we have company he asks me to play a few numbers. It is very embarrassing because some of the people I have to play for have kids who are younger than I am and they play ten times better than I do.

How can I get out of playing the piano for company without getting into a battle with my father? Please give me some help. I am desperate. —NO VAN CLIBURN.

Dear No: Welcome to The Club. I was a charter member of this noble band of young sufferers,—only with me it was the violin instead of the piano.

Take my word for it, Pal. There's no way you can get out of it and remain a member of the family in good standing. Just tell yourself that nobody expects perfection. Do your best then forget it. The person you are really trying to please is your father. And for whatever it's worth, let me assure you that under these conditions love is not only blind, it's also deaf.

* * *

Dear Ann Landers: The letter from Sal (the gal who had back-zipper trouble) reminded me of the two lovely dresses I tore before someone taught me a zipper trick.

Get a 36-inch piece of string and tie the ends together. Put this "loop" through a safety pin. (It is now 18 inches long.)

Fasten the pin on the small hole in the zipper-slide. You now have the zipper attached to the string which you can toss over your shoulder after you get the dress on.

All back zippers start low enough so you can give them a little start. Use the string to finish the job, then remove the pin and the string.

When taking off the dress, again fasten the pin to the little hole in the zipper-slide and gently pull it down. It never fails to work for me. — O. CITY.

Dear O. City: Many readers sent homey hints on how to handle back zippers but thank you for submitting the most practical suggestion. Nonetheless, I doubt that the pin and string will ever replace the man.

Raise $140

A successful coffee party was held recently by the Esquimalt Chapter, IODE, at the home of Mrs. E. Finch-Noyes, Admiral's House, HMCS Dockyard. The proceeds of $140 will be used for welfare and education projects. Asked to pour were Mrs. P. Bell, Mrs. O. Fowler, Mrs. J. L. Gates, Mrs. A. H. C. Phipps, Mrs. O. B. Ormond, Mrs. W. Ellis, Mrs. R. Ross and Mrs. T. B. Lumsden.

The chapter was represented at the Municipal Chapter bursary tea held in the Faculty Room, Victoria College.

Mrs. J. C. MacDonald and the Regent, Mrs. W. Smith, will attend the semi-annual convention at Port Moody.

FREE!

with this special 100-tablet package of ASPIRIN at the regular price of 93¢

T.M. REG.

THIS TRIAL SIZE PACKAGE OF OZONOL OINTMENT

T.M. REG.

THE FIRST AID TREATMENT for BURNS • SCALDS CUTS • SCRAPES

Get ASPIRIN for Fast Relief from

HEADACHES

MUSCULAR ACHES

SORE THROAT

PAINFUL COLD DISCOMFORTS

FEVER

Take advantage of this special offer today!

Clubs

UNIVERSITY WOMEN

The general meeting of the University Women's Club will be held Wednesday, Oct. 17, at 8 p.m. in the faculty lounge on the Gordon Head Campus, Finnerty Road. Mrs. J. C. Lort, librarian, Victoria Public Library, will speak on the topic "Canadian Conference on Education."

* * *

RMTA

The Registered Music Teachers Association will meet at the home of Mr. Eric Edwards, 119 Linden Avenue, Wednesday, Oct. 17 at 8 p.m. Mrs. Madeline Till will give a talk on her recent trip to the Orient.

* * *

SNO-BIRDS

The annual meeting of the Sno-Birds Ski Club will be held on Wednesday, Oct. 17 at 8 p.m. in the Williams Hall, 749 Broughton Street.

GOOD COFFEE DESERVES THE FRESHER FLAVOR OF PACIFIC MILK

NEW! PACIFIC INSTANT SKIM MILK POWDER

has a fresh, good flavor you'll really enjoy!

SHORTCAKE

one of a range of fine new biscuits by Weston

JAVEX-clean diapers are safer

JAVEX purifies and softens diapers to guard against painful diaper rash

Washing and rinsing baby's diapers is not always enough. They may still contain harmful germs, the fabric may be too harsh for baby's tender skin. "Javex" will lift and dissolve non-hygienic residue to give an extra margin of protection and whiteness. Use "Javex" for diapers a mother can trust.

The fibres of this diaper are dull-looking, stiff and irritating to baby's tender skin. Cause is Residue containing Harmful bacteria the eye alone can't detect.

"Javex" has made the fibres of this diaper hygienically clean. Rough residue has been dissolved from the fabric, diaper now safer and more gentle for your baby. Notice how white the fabric is thanks to "Javex".

The wise housewife relies on JAVEX* completely.

* JAVEX is a registered trade mark.

PERSONAL MENTION

Honoring Miss Carole Anne Dickinson, October bride-elect, a miscellaneous shower was held recently at the home of her aunt, Mrs. A. Becker, Lockhaven Drive. Red rosebud corsages were presented to Miss Dickinson, her mother, Mrs. David S. Dickinson, and the groom-elect's mother, Mrs. Robert H. Hughes. Guests included, Mrs. Bob Gaetz, Mrs. A. E. Munroe, Mrs. J. Mackinnon, Mrs. F. Politano, Mrs. J. Stokes, Mrs. I. Becker, Mrs. G. Girton, Mrs. R. Ketcheson, Mrs. J. Browning, Mrs. R. Cockburn, and the Misses Marilyn and Shirley Hughes and Helen Becker.

* * *

For Laureen Bennett

A shower held recently to honor October bride-elect, Miss Laureen Bennett, was given by Miss Donna Evanoff and Miss Marjorie Longhurst in the latter's Cedar Hill Road home. The guest of honor received a corsage of white roses and her mother, Mrs. L. Bennett, pink carnations. A pink and white color theme decorated the gift basket, Miss Bennett's chair and the cake. Those attending were Mrs. A. Longhurst, Mrs. J. Bullen, Mrs. E. Horner, Mrs. A. Whitehead, Mrs. A. Casselman, Mrs. D. Cole, Mrs. R. Hulett, and the Misses Gladys Hitchen, Bonnie Montpetit, Darlene Praud, Cecilia Ivatts and Darlene Hargreaves.

* * *

Out-of-Town Guests

Among guests at the Cutler-Nelson wedding were the following from out-of-town: Mr. and Mrs. Len Cutler, Miss Duane Cutler, Mr. Joel Cutler, Miss Irene Ehmke of Nelson, Mr. and Mrs. K. R. Jensen, Portage La Prairie, Man.; Mr. and Mrs. C. Cutler, Mr. Rave Cutler, Penticton; Mr. L. Atwell, Vancouver; Mr. Lars Nelson, Salmon Arm; Mr. and Mrs. J. H. Johnston, Mrs. J. L. Foote, Clearwater, B.C.; Mr. and Mrs. W. H. Goss and Barbie, Mr. Bill Foote, Squamish; Mr. and Mrs. Cliff McKenzie, Mr. Ed McKenzie, Blackpool, B.C.; Miss Selma Holmberg, Chilliwack; Miss Penny Johnston, Kamloops; Mr. and Mrs. Joe Antonelli, Debbie and Nickie, Pemberton, B.C., and Miss Linda Davies, Port Alberni.

The Royal Commonwealth Society, Vancouver Island branch, gave a reception at the Union Club last evening to honor His Excellency Mr. D. O. Hay, DSO, MBE, Australian high commissioner for Canada, and Mrs. Hay. Pictured in the receiving line are Mr. J. A. A. George, left, chairman of the society, Mrs. George, and the commissioner and Mrs. Hay. The visitors have been guests at Government House during their stay here.

Canadian Mink Best in World

By LILLIAN FOSTER

TORONTO (TNS) — That Canadian mink is the best in the world was impressed upon a capacity audience at a fur show staged by the Retail Furriers' Guild of Canada in Toronto.

There are thirteen mutations of the Canada Majestic mink on the market, and almost every tone was displayed in the coats, stoles and jackets exhibited.

A lavender Majestic mink was used for a handsome long coat that reversed to gold brocade.

A horizontal working of skins was used in a full-length white mink coat and a pastel mink jacket.

The new pearl-toned mink made a handsome long coat and a bolero, and there was a three-quarter length belted-style coat in an orchid tone.

New tones in Persian lamb were also shown such as a red-tipped curl on a black lamb, handsomely cuffed in marten.

A rose-lilac Persian lamb coat had a pearl-toned mink collar, and a brown Persian lamb jacket had mink collars and cuffs. A black Persian lamb suit had a wrap-around skirt.

CHINCHILLA

A chinchilla jacket, with the skins worked horizontally, was in an outstanding group of elegant furs that included a Russian sable coat, a Somali leopard coat, a Brazilian river otter, a Canadian summer ermine, a sheared beaver in an oyster shade, a natural blue and brown beaver, a Mexican blue ocelot, and a Norwegian blue fox.

One cape was shown of nutria with hat to match.

In a young moderns class were several good-looking empro lamb coats (mouton). One smart jacket was leather bound, and worn with slims and high boots. A three-quarter length coat was made of Newfoundland hairseal.

The dark muskrat and the cream-toned bleached muskrat showed how handsome inexpensive coats can be.

Other inexpensive articles included two mink paw coats, one in a pastel shade and the other in black.

There were several styles in stoles, and cape stoles including the twist stole in pastel mink.

White mink made an evening capelet, a jacket, and a beautiful full-length coat.

Silver Wedding

Mr. and Mrs. G. E. Larson of Oxford Street were guests of honor when Mrs. Larson's brother and sister-in-law, Mr. and Mrs. A. O. Magnuson, entertained at a turkey dinner in their Reed Street home. Occasion was the Larsons' silver wedding anniversary. Anniversary gifts were presented as well as birthday cards to mark Mr. Larson's birthday which was also being celebrated. Other guests were Mr. and Mrs. Alf Hayes, Mrs. R. P. Magnuson, Mr. and Mrs. W. Spriggs and the Misses Allison and Penny Spriggs, Mr. and Mrs. Lyle Gordon and Miss Merla Gordon.

Council Backs Seat Belts

The Victoria Local Council of Women Monday went on record as being in favor of making use of car seat belts compulsory in British Columbia.

Their resolution will be forwarded to the Provincial Council. Exact wording of the resolution is, "That the Victoria Council of Women recommend seat belts be made compulsory equipment on all cars sold in B.C."

Meeting in the music room of the Public Library, members heard a talk by Mr. George Lindsay, superintendent of the Motor Vehicle Branch, on the high death-rate on provincial highways.

Members also heard reports yesterday on the semi-annual meeting of local councils held in Abbotsford, Oct. 3-4. Discussion and study at this meeting is a preparation for the annual meeting held in February.

Victoria delegates were Mrs. H. I. MacKenzie, local president; Mrs. W. Mortimer, Mrs. Bert Noel and Mrs. D. M. Cox.

Mrs. MacKenzie spoke of her role at the semi-annual meeting, which was to head a panel discussion on the part of the community in modern correction programs.

Mrs. Mortimer's job was to deal with resolutions coming up and Mrs. Noel's work was on committees and chairmen. Mrs. Cox headed a study on Indian Affairs.

Victoria Man Wed in Alberta

The Protestant Chapel at Lancaster Park, Namao, Alta., was the scene Saturday afternoon of a double-ring ceremony that united Gail Leora Honig, daughter of Mr. and Mrs. Abram F. Honig of Edmonton, Alta. and Mr. William Livingstone Martin, the son of Mr. and Mrs. David L. Martin of Victoria. Rev. R. Bartlet officiated.

The bride chose a floor-length gown of chantilly lace and net over satin. Sequins and pearls accented the neckline of the bodice which featured dainty buttons down the back. A tiara of brilliants held her chapel-length illusion net veil, which was bordered with appliqued flowers. She carried red roses and stephanotis.

The only attendant, Mrs. M. Irving of Edmonton, was matron of honor in a short dress of aqua arganza styled with wide cummerbund. Her feather headpiece was aqua and she carried bronze chrysanthemums.

Mr. Richard Irving was best man and the bride's twin brothers, Mr. Grant and Gary Honig were ushers.

Following a reception held in the 700 Wing RCAF Association Mess, the bride and groom left on a honeymoon to the West Coast. The new Mrs. Martin changed to a three-piece pale turquoise suit with dark brown accessories. The couple will make their home in Edmonton. Mrs. D. L. Martin and Mrs. Ken Watson of Victoria attended the wedding.

EATON'S Dazzling

Fashion Emphasis on

Black and White

Fashion decrees strong contrast this season. Try black and white! The essence of sophistication . . . blithely, assuredly feminine . . . subtly bewitching . . . definitely flattering.

The Ultimate in Contrast, in Colour, Texture, Material

So new . . . sleek, smooth kid and supple suede leathers handle like luxury fabric!

So new . . . brims and whole hats of feathers . . . marabou, ostrich, coq!

So new . . . soft fluffy furs and fur-like felts!

All of them shown here in hats of distinction, just arrived!

They're flattery incarnate. Come try them on!

Each

7.95 to 24.50

EATON'S—Millinery, Second Floor, Phone EV 2-7141

Wednesday Store Hours: 9 a.m. to 5:30 p.m.

T. EATON Co CANADA

Now... Gerber Quality comes in Jars

with these great new conveniences

1. NEW WIDE-TOP JAR

Makes it extra-easy to spoon out baby's food . . . right down to the last bit in the bottom of the jar.

2. NEW QUICK-TWIST CAP

A quick ¼ turn and the jar is open. Another ¼ turn recaps the jar securely to refrigerate any unused portion.

3. NEW LARGE-SIZE JUNIOR JAR

For the first time . . . a bigger container for heartier appetites. Just right for a toddler's growing needs.

4. SHOP-EASY LABELS ON BOTH STRAINED & JUNIOR FOODS

Variety names are right at the top of the label to speed selection . . . save precious shopping time.

Your baby is the most important person to the people at Gerber. That's why our experts devote all their efforts to making quality foods for him (or her). Continuing research and constant checking all through processing insure quality and the best possible nourishment. But now . . . for you, mother . . . Gerber offers these great new container conveniences in both strained and junior foods. You'll appreciate the way they simplify shopping, baby feeding and the storage of leftover foods.

Important: Gerber Baby Foods are prepared by specialists who work in the interest of better infant nutrition. Over 100 varieties, including cereals, for your baby's well-being and eating pleasure.

NEW GERBER VARIETIES

STRAINED	STRAINED & JUNIOR MEAT DINNERS
Beef and Farina	Beef with Potatoes
Green Beans	Chicken with Potatoes
Arrowroot Custard Dessert	Ham with Vegetables
Apple Juice	Lamb with Vegetables
Butterscotch Custard Dessert	

Babies are our business . . . our only business!

Gerber BABY FOODS

NIAGARA FALLS, CANADA

VICTORIA OFFICE
TELEPHONE 383-4111

CLASSIFIED WANT ADS

DUNCAN BUREAU
Telephone 746-5611

TELEPHONES AFTER-HOUR
11.30 p.m. to 8 a.m.
Sports 383-7000
Editorial 383-4509 or 383-8300
Circulation 383-0725

BOX REPLIES
All replies to private box numbers available from 9:00 a.m. to 5:30 p.m. Monday to Friday inclusive.

* * *

OFFICE HOURS
9:00 a.m. to 5:30 p.m. Monday to Friday inclusive.

* * *

TELEPHONE HOURS
8:00 a.m. to 8:00 p.m. Monday to Saturday inclusive.
Victoria Press Ltd.
2631 Douglas Street

SUBSCRIPTION RATES
Wherever carrier service is maintained: $2.00 per month.
Single copy sale price: 10 cents daily; 14 cents Sunday.
By mail: Canada and British Commonwealth: one year, $18; six months, $10; three months, $5.00; single month, $2.00. Australia, month, $2.50. U.S.A., Foreign, $3.70 per month.
Authorized as second-class mail, Post Office Department, Ottawa.
Member of Audit Bureau of Circulations.

FULL COVERAGE CLASSIFIED RATES
27c per line per day; 76c per line for three days; $1.43 per line for six days; $5.27 per line for the month (26 days). Above rates apply to consecutive insertions. Minimum advertisement two lines only. Contract rates on application.

Birth notices $1.82 per insertion.

Marriages, Engagements, In Memoriam Notices, Cards of Thanks, Death and Funeral Notices, not exceeding 12 lines, $2.70 first insertion and $1.65 subsequent insertions. Each additional line 26c daily.

In the event of an error occurring the liability of Victoria Press Ltd. shall not exceed the charge for the space actually occupied by the item in question.

TERMS OF PUBLICATION
The Victoria Press Ltd. shall not be liable for non-insertion of any advertisement beyond the amount paid for such advertisement.
All claims on error in publication shall be made within 12 hours thereafter and if not made shall not be considered. No claim will be allowed for more than one incorrect insertion nor for errors not affecting the value of the advertisement.
All advertising copy will be subject to the approval of the Victoria Press Ltd., who reserve the right in its sole discretion to classify, reject or insert copy furnished.

DUNCAN BUREAU
Duncan Chamber of Commerce Bldg., Post Office Box 182. Office and telephone hours, 1 p.m. to 5 p.m., Monday to Friday inclusive. Phone Duncan 746-5611.

United States representatives: De CLERQUE SHANNON
New York, Chicago, Detroit, Cleveland, Atlanta, San Francisco, Los Angeles.

Eastern Canada representatives: FP PUBLICATIONS
320 Bay Street, Toronto, Ont.

1 BIRTHS

ARNOLD—Born to George and Alice Arnold, 2515 Prior St., Victoria, at the Royal Jubilee Hospital, on October 4, 1962, a son, Stewart Warren, 10 lbs. 8 ozs.

COLDREN—Born to Mr. and Mrs. M. F. Coldren, 2000 Lansdowne Road, Victoria, at the Royal Jubilee Hospital on Oct. 15, 1962, a sister for Tricia.

HANSON—Born to Mr. and Mrs. K. M. Hanson, a son, Colin William, 8 lbs. 8 ozs., at the Royal Jubilee Hospital, October 13, 1962. (Insured.)

PETERSON—Born to Bill and Phyl Peterson, 3429 Parker Avenue, at the Royal Jubilee Hospital, on October 13, a daughter, Alisa Phyllis, 7 lbs. 11 ozs., a sister for Ian and Ann. Sincere thanks to Dr. G. M. Paul and maternity staff. (Insured.)

SMITH—Born to Mr. and Mrs. Brian Smith (nee Barbara Courtney), 2179 Point Grey Rd., Vancouver, B.C., at St. Paul's Hospital on October 14, a daughter, 6 lbs. 14 ozs.

5 DEATHS AND FUNERALS

ARCHIBALD—Suddenly in Vancouver, B.C., on Oct. 12, 1962, Mrs. Renee Josephine Archibald, aged 76 years, of 3415 Cadboro Bay Road, a well-known resident here since 1928, formerly of Vancouver and Penticton; widow of the late Howard Moir Archibald. She leaves two sons, Charles B., of North Vancouver, and John P., of San Diego; one daughter, Mrs. L. L. (Yvonne) King of Richmond, B.C., eight grandchildren and two great-grandchildren.
Funeral services will be held in St. John's Anglican Church, Quadra Street, on Friday, Oct. 19, at 1:30 p.m., Rev. Canon G. Biddle officiating, followed by cremation. McCall Bros. Funeral Directors in charge of arrangements. (Flowers gratefully declined. If desired friends may contribute to the CNIB, 1609 Blanshard Street.)

COOK—In hospital in Victoria on October 15, 1962, Mr. Peter Cook, aged 81 years, of 723 Yates Street, born in Poros, Greece, and a resident here for the past 56 years. He is survived by one brother and one niece in Greece. The late Mr. Cook was well known throughout the Greek community as a retired restaurateur.
Funeral services will be held in McCall Bros. Floral Funeral Chapel, Johnson and Vancouver Sts. on Friday, October 19, at 3:00 p.m. followed by cremation.

BESSONETTE — At Victoria, B.C., on October 12, 1962, Lt.-Col. Rupert von C. Bessonette, of 649 Admirals Road, Esquimalt, aged 87 years, a pioneer resident of this city. For some years he was in charge of Kingston Military College in Ontario, and was a former Officer Commander at Work Point Barracks. He was a member of United Service Lodge, No. 24, A.F. & A.M., and a member of St. Paul's Anglican Church, Esquimalt. Survived by his wife, Edith Maude; four grandchildren; a brother-in-law, Ambrose Turner, Victoria; one brother, Jack, La Jolla, California.
Funeral service, St. Paul's Church, Wednesday, October 17 at 3:30 p.m., Rev. J. A. Roberts officiating. Hayward's B.C. Funeral Co., directors.

CLOTHIER—In hospital in Victoria on October 16, 1962, Mrs. Ida Jane Clothier, aged 88 years, of 581 Rupert Street, born in Listowel, Ontario and a resident of this city for 22 years. She is survived by nieces and nephews. Her husband William Edward Clothier predeceased her in January, 1962. She was an active member of Fairfield United Church.
Funeral services will be held in McCall Bros. Floral Funeral Chapel, Johnson and Vancouver Sts. on Saturday, October 20, at 1:15 p.m., Rev. Dr. H. K. Johnston officiating. Interment in Royal Oak Burial Park.

DAVEY — At St. Joseph's Hospital, Victoria, on October 13, 1962, Mr. John Davey, aged 74 years, of 680 Oliver Street, Oak Bay; born in Somerset, England, and a resident here for over 30 years. A veteran of the First World War, he was badly wounded and taken prisoner in the Second Battle of Ypres, April 23, 1915. At the time of his death he was a member and past president of the Victoria Branch of the War Amputations of Canada, also president of the 7th Battalion Association and a member of the Red Chevron Association. Predeceased by his eldest son, Flt.-Sgt. Pilot John V. Davey, lost over Derna, North Africa, May 17, 1942. He leaves to mourn his passing, his loving wife, Kate, at home; son, Arthur, and daughter-in-law, Mollie, of Calgary; two brothers, James of Calgary, Harry of West Byfleet, England, and one sister, Mrs. F. Tobutt, Birchington, Kent; two nephews, James Davey of Calgary, and George of Edmonton; also three grandchildren, Sharon, John and Corinne of Calgary.
Funeral services will be conducted by Ven. Archdeacon A. E. de L. Nunns in McCall Bros. Funeral Chapel, corner of Johnson and Vancouver Sts., on Wednesday, Oct. 17 at 3:30 p.m., followed by cremation. Interment of cremated remains in the Island of Remembrance at Royal Oak Burial Park.

DOBINSON—In Victoria, B.C. on October 13, 1962, Mr. Hubert Frank Sargent Dobinson, aged 73 years, of 1304 Hastings St., born in London, England, a resident of Vancouver Island since 1912, and for 34 years with the B.C. Telephone Co. in the Chemainus and Ladysmith districts and a resident of Victoria for the past 10 years. He is survived by his loving wife, Barbara; his daughter, son-in-law and grandson, Margaret, Frank and Barry Newton; two brothers in London, England, and other relatives.
Services will be held in the Sands Mortuary Limited, "Memorial Chapel of Chimes" on Friday, October 19, 1962 at 3:00 p.m. Rev. Canon H. M. Bolton officiating. Interment in the Royal Oak Burial Park. Flowers gratefully declined. Donations, if desired, may be made to the St. Joseph's Hospital Building Fund.

GILLAN—At Victoria, B.C., October 14, 1962, Margaret Elizabeth Gillan, in her 83rd year, widow of the late Charles Henry Gillan, resident of Saanich and Victoria since 1910. She is survived by three sons and four daughters, Arthur J., M'Dora M., Raymond C. of Victoria; Norman W., Vancouver; Mrs. Lillian A. Dyer, of Duncan; Mrs. Ruth E. V. Cameron of Prince George; Mrs. Grace W. E. Herd of Port Alberni; 14 grandchildren, three great-grandchildren, three brothers, Fred Price, in England; Walter Price, in California; William Price, Kamloops, B.C.
Funeral service, Hayward's Chapel, Wednesday, October 17, at 1:30 p.m., Rev. Dr. E. H. Lee officiating. Interment Ross Bay Cemetery. No flowers by request. Supervised parking adjoining chapel.

HINDS—Passed away suddenly in Victoria, B.C., on Oct. 15, 1962, Mr. Benjamin C. Hinds, aged 56 years, of 3011 Milgrove St. He is survived by his wife Betty; two sons Norman and Jim at the residence. He served with the RCCS during Second World War.
Funeral services will be held in McCall Bros. Floral Funeral Chapel, Johnson and Vancouver Streets, on Thursday, Oct. 18, at 10:15 a.m., Rev. F. W. Hayes officiating. Interment in Royal Oak Burial Park.

LAMBERT—In Victoria, on Tuesday, Oct. 16, 1962, Mrs. Z. Edith Lambert of 474 Gerbally Rd. She was born in Loudenville, Ohio and was formerly a resident of Saskatoon, Sask. She is survived by her husband Carl at home.
The Rev. Dr. J. L. W. McLean will conduct the funeral service on Thursday, Oct. 18 at 3:00 p.m. in Chaplin's Funeral Chapel. Interment in Royal Oak Burial Park.

McCRACKEN—Passed away in hospital in Victoria, on October 16, 1962, Mrs. Margaret Florence McCracken, aged 73 years, beloved wife of S. L. McCracken, of 372 Head Street; born in Ontario and a resident here since 1937, formerly of Calgary, Alberta. She is also survived by one daughter, Margaret E. at home, and one son, Capt. S. L. McCracken of Ottawa; also five grandchildren; also one brother, Harry Sykes of Edmonton; one sister, Mrs. Arthur Gall of White Rock, B.C. She was a member of St. Andrew's Presbyterian Church.
Funeral services will be held in McCall Bros.' Floral Funeral Chapel, Johnson and Vancouver Streets, on Thursday, Oct. 18, at 1 p.m., Very Rev. Dr. J. L. W. McLean officiating. Interment in Royal Oak Burial Park.

MOSSEY—In Victoria, on October 13, 1962, William Mossey, aged 63 years, a native son, late residence 1231 Princess Avenue. He is survived by his wife, June, at the residence; one daughter, Catherine; one son, John, all at home. His mother, Mrs. Margaret Mossey of Victoria; his sister, Mrs. Margaret McCallum of Victoria. He was well known in Victoria athletic circles, being a manager in the Little League.
Funeral service will be held in McCall Bros. Floral Funeral Chapel, Johnson and Vancouver Streets, on Wednesday, October 17, 1962, at 1:30 p.m., Rev. Padre C. H. MacLean officiating. Interment in Hatley Memorial Gardens.

NEILSON—In Victoria, B.C., on Oct. 16, 1962, Mr. Norman Alexander Neilson, aged 75 years, formerly of 3230 Bellevue St., and a resident here since 1945, formerly of New Westminster and Calgary, Alta. He leaves two sons, Walter E. of Victoria and Alex N. of Calgary; one daughter, Mrs. R. (Fyra) Bown with whom he resided; seven grandchildren; and one sister, Mrs. Violet Dolphin of New Westminster. He was an active member of the Victoria Printing Pressmen's Union, Victoria.
The remains are being forwarded on Wednesday, Oct. 17, to Bowell's Funeral Home, New Westminster, for services and interment on Friday afternoon, Oct. 19. McCall Bros. Funeral Directors Ltd. in charge of arrangements.

RENNIE—In Victoria, B.C., on Oct. 15, 1962, Gertrude May Rennie (nee Lewis), of 1763 Bay Street, aged 63 years, born in Stroud, England, resident here for 38 years, widow of the late Thomas Rennie. She leaves three sisters, Mrs. Dorothy Gay and Mrs. Pearl White, both of Victoria, Mrs. Irene Elliott of Chilliwack, B.C.; two brothers, Gilbert R. and John H. Lewis, both of Victoria; two nieces and four nephews.
Funeral services will be held in McCall Bros. Floral Funeral Chapel, corner of Johnson and Vancouver Streets, on Thursday, Oct. 18, at 3:00 p.m., Rev. Dr. K. King officiating. Interment in Royal Oak Burial Park.

RITCHIE—At Victoria, B.C. on Oct. 15, 1962, Evelyn Grace Ritchie, in her 82nd year; born at Sault Ste. Marie, Ont.; predeceased by her husband, William Scott Ritchie, in 1940; a resident of this city for the past 48 years. Member of St. Mary's Church and the Guild for many years. Survived by her son, Charles W. Tolson, 1218 Victoria Avenue; one daughter, Mrs. D. M. Layton, of West Bank, B.C., four grandchildren and 10 great-grandchildren; also two sisters, Mrs. Frank Scott and Mrs. Geo. Borradaile, and two brothers, Mr. Keith Wilson and L. Wilson, both of Salt Spring Island.
Funeral service in Hayward's Chapel on Thursday, Oct. 18, at 1:30. Canon Hywel J. Jones officiating. Interment at Royal Oak Burial Park.

ROY—October 15, 1962, at Victoria, Hannah Roy, of 419 Menzies Street, aged 65; born in Newcastle-on-Tyne, England, a resident of this city for five years. Survived by her husband, at home; three daughters, Mrs. E. (Patricia) Barlow, Victoria; Mrs. M. (Jane) Kellman, Port Washington, Pender Island; Mrs. P. (Audrey) Barral, Sacramento, California; one son, Charles Roy, Vancouver, B.C.; seven grandchildren, and sisters in England.
The remains are entrusted to Hayward's Chapel. Funeral announcements later.

SOULSBY—Mary Soulsby of 1129 Wychbury Avenue; born at Wallsend-on-Tyne, England. Resident in Victoria for 30 years; survived by her husband, Thomas, at home; her sister, Doris Phelps and brothers, Harry, Robert, and James Osselton of Victoria; also brothers, William, Chris and Frank in England; nieces and nephews. Mrs. Soulsby was a member of the Order of Eastern Star, Victoria Chapter No. 17; also St. Saviour's Anglican Church.
Funeral services on Wednesday, October 17, at 2:30 at St. Saviour's Church, Rev. Dr. G. D. Kendell officiating, interment in Hatley Memorial Gardens. McCall Bros. Funeral Directors in charge of arrangements.

WARNER—In Victoria, on Sunday, Oct. 14, 1962, Frank Vincent Warner of 632 Niagara St. He was born at Mansfield, England and was formerly a resident of Quebec City and Duncan, B.C. He leaves two daughters, Mrs. Frances McCready and Mrs. Grace del a Rose, and a son, Monty, all of New York City. He served with the Royal Canadian Horse Artillery.
Padre Douglas Kendell will conduct the funeral service on Wednesday, Oct. 17 at 1:30 p.m. in Chaplin's Funeral Chapel. Interment in the Veterans' Cemetery.

WATSON—In Victoria on October 16, 1962, Alexander Morrison (Sandy) Watson, aged 82, 1510 Westall Avenue; born in Anstrugher, Scotland and a resident of Victoria for over 30 years. Mr. Watson was former manager of the Royal Bank of Canada at Fort and Cook Streets and also the main branch; he was a member of CPR Lawn Bowling Club and for five years was captain of the Victoria Golf Club. He leaves one brother, John M. Watson in Scotland, also nieces and nephews; two cousins in Victoria, Mrs. Adam R. Buchan, with whom he resided, and Mrs. A. Watt.
Funeral service in Hayward's Chapel on Friday, October 19, at 1:30 p.m., Rev. A. I. Higgins officiating. Cremation. Supervised parking adjoining chapel. (No flowers, by request.)

8 CARD OF THANKS

I wish to extend my sincere thanks to city fire department, Oak Bay fire department, members of Mutual Benefit Society, Federal Firefighters Association (Local F.3.), Victoria City Police Benefit Association, Victoria City Policemen's Union, Saanich Fire Department, and many friends; also Rev. H. T. Allan, Dr. Gordon Cox for their floral tributes and kindness shown in the loss of my dear husband Joel Broadwell.—Constance Broadwell.

We wish to express our sincere thanks and appreciation to our many friends who were so kind to us during our recent bereavement and also for the beautiful floral offerings. Special thanks to Dr. Donald and the staff of the Royal Jubilee Hospital.—Victor E. Jones and family.

9 IN MEMORIAM

JONES—In memory of Dad, Walter Victor, who passed away Oct. 16, 1960.
We do not forget you, nor do we intend.
We think of you often, and will to the end.
Gone and forgotten by some you may be.
But dear to our memory you ever will be.
—Lovingly remembered by Vic and Elsie and grandchildren, Deane and Vicky.

METCALF—In memory of Joseph Banks Metcalf, beloved husband and father, who departed this life Oct. 17, 1958.
"In the morning and at the setting of the sun, we remember him."
—His wife and family.

10 FUNERAL DIRECTORS

McCALL BROS.
Funeral Chapels
1400 Vancouver Street
EV 5-4465 - EV 5-4466 - EV 5-4467
Dedicated to Serve . . . with finest facilities, highly-trained personnel . . . and moderate in cost. McCall Brothers . . . preferred in Victoria.

WEDNESDAY
MOSSEY, Mr. William
1:30 p.m.—Floral Chapel.
SOULSBY, Mrs. Mary
2:30 p.m.—St. Saviour's Church, Catherine Street.
DAVEY, Mr. John
3:30 p.m.—Floral Chapel.
NEILSON, Mr. Norman Alexander
Forwarded to New Westminster, B.C.

THURSDAY
HINDS, Mr. Benjamin C.
10:15 a.m.—Floral Chapel.
McCRACKEN, Mrs. Margaret F.
1:00 p.m.—Floral Chapel.
RENNIE, Mrs. Gertrude
3:00 p.m.—Floral Chapel.

FRIDAY
ARCHIBALD, Mrs. Renee Josephine
1:30 p.m. — St. John's Anglican Church.

TO BE ANNOUNCED
COOK, Mr. Peter
CLOTHIER, Mrs. Ida Jane

THOMSON & IRVING
Funeral Chapel
Est. 1911 Formerly of Winnipeg
A Dignified and Understanding Service at Moderate Cost
PRE-NEED AT NEED
SHIPMENTS
1625 Quadra Street. Phone EV 4-2612

11 MONUMENTAL

MORTIMER'S
MONUMENTAL WORKS
ESTABLISHED 1877
"The Finest in Craftsmanship"
633 David Street EV 3-6421

VICTORIA MONUMENT, LIMITED
"Memorial of Distinction"
EV 2-5834

STEWART MONUMENTAL WORKS LTD. Monuments since 1896. 1409 May Street. EV 4-3452.

12 FLORISTS

BROWN'S
Flowers for Every Occasion
EV 4-6612. EV 4-3521 Nights

BALLANTYNE'S
EV 4-0555
Charge by Phone

CORSAGES, WEDDING, FUNERAL, Fruit basket (any type). EV 4-6631.

13 BURIAL PARKS

ROYAL OAK BURIAL PARK
MUNICIPALLY OWNED
Plots and Cremation
Phone GR 9-3213 for particulars.
CANADA'S FINEST BURIAL PARK

14 ANNOUNCEMENTS

VACANCY?
Are You Missing
$30
$40
$50
Or More a Month?
Every day you leave a house, apartment or room unrented
IT
COSTS
YOU MONEY!
How do you stop this terrific loss of income? The surest way to rent houses, rooms or apartments is by advertising in the classified section of your daily newspaper. That's where people look first!
Just Phone 382-7211
Ask for Classified
* Ask for our special 6-time rate—as soon as you get results just phone and cancel your advertisement. We'll only charge you for the days your ad was published at the rate earned.

Lougheed's . . .
now give you a choice of rooms for your reception, banquet or party.
Lougheed's Banquet Club—1406 Douglas—long a favorite reception hall has been beautifully redecorated and now King Arthur's Round Table, 1318 Blanshard is also available.
Lougheed's will also continue to cater in your home or in another hall—for conventions, cocktail parties, banquets.
Phone either EV 5-5331 or EV 3-0933.
P.S.: We also have a complete rental service.

HIS EXCELLENCY ABDEL HAMID SEOUD, Ambassador of the U.A.R. to Canada
will speak on
"The Foreign Policy of the United Arab Republic"
Chairman: Dr. G. Brock Chisholm
Newstead Hall, 734 Fort Street,
8 p.m. Thursday, Oct. 18th
Admission Free Everyone Welcome
Collection
Sponsored by: Current Events Council of Greater Victoria

THE ROYAL JUBILEE HOSPITAL Alumnae Association. Tea prize was won by Mrs. A. Reid, 2226 Lansdowne Rd., at its bazaar Oct. 8, 1962.

WE WISH TO CANCEL PUBLIC demonstration of European wigs, to be held Thursday, Oct. 18, at 7:30, until further notice. House of Glamour Ltd., 656 View Street.

15 COMING EVENTS

AT LEAST
60 WINNERS
WILL SHARE
MORE THAN $750
during the regular and extra games at St. Patrick's Bingo this Wednesday. Here's how we'll share the wealth . . . with
PROGRESSIVE BINGO
$175 ON ONE GAME
Three prizes, $25, $50 and $100 must all be won on the same game! And we'll also play Certainty Century, when
ANOTHER $100
MUST BE WON
To spread the folding green stuff around a little more widely we've made
EVERY GAME A
GOOD NEIGHBOR
with a dollar for the player on each side of every winner! So come along to the friendly bingo in comfortable St. Patrick's Hall, Trent St. (off Fort, near Foul Bay, opposite Safeway. Take Uplands bus). Game starts
8 P.M., WED., OCT. 17
Admission $1 Extra Cards, 50c
EXTRA GAMES
Plenty of parking available. Please don't park on Trent Street.
FREE BUS DOWNTOWN

ANNUAL FALL FAIR AT ST. Louis College, 1002 Pandora Ave., Wed., Oct. 17, 2 p.m. to 10 p.m.

10 FUNERAL DIRECTORS

Three Funeral Chapels Dedicated to Thoughtful and Understanding Service.

SANDS
MORTUARY, LIMITED
"Memorial Chapel of Chimes"
Quadra Street at North Park Street
Victoria, B.C. EV 3-7511

SANDS
FUNERAL CHAPEL OF ROSES
Fourth Street at Sidney Avenue
Sidney, B.C. GR 5-2932

SANDS
FUNERAL CHAPEL OF HEATHER
Colwood Corners, Colwood, B.C.
GR 8-3821

HAYWARD'S CHAPEL
Member Order of the Golden Rule
Superior Service Since 1867
The Hayward Family
Bruce M. Leyden, Formerly of Calgary
734 BROUGHTON ST. EV 6-3505

CHAPLIN'S FUNERAL CHAPEL
Kindness—Courtesy—Service
980 Quadra Street EV 4-5512

15 COMING EVENTS

The QUARTERLY GENERAL MEETING of VICTORIA UNIT NO. 12, ARMY, NAVY and AIR FORCE VETERANS in Canada will be held in the auditorium, 1001 WHARF ST., THURSDAY, OCT. 18 at 8 P.M. All members are urged to attend.

NOTICE BINGO PLAYERS!
SORRY,
NO FORESTERS' BINGO
THIS WEEK! NEXT GAME
THURSDAY, OCT. 25TH

18 RESTAURANTS

ENJOY HOME COOKING
Catering to small parties in private dining room, reasonable prices. Call 385-2614.

ENJOY AFTERNOON TEAS in the charming atmosphere of THE GEORGE INN, 604 Broughton.

20 LOST AND FOUND

LOST—DUTCH LATCH AREA ON Malahat, Saturday, red sable toy Pomeranian dog. Reward. Phone GR 7-2856.

LOST, MAN'S BROWN LEATHER wallet containing large sum money, Sidney-Roberts Bay area. Reward. GR 5-1694.

LOST — LADY'S WRIST WATCH, gold expanding strap, between Dallas and Michigan. 382-7325.

LOST BLACK HANDBAG, CORner of Trutch St. GR 4-1656.

LOST YOUR PET? HOMES WANTed found. S.P.C.A. EV 3-0514.

21 MALE HELP WANTED

FULLY QUALIFIED MAINTENance journeyman electrician required as soon as possible. Some experience in electronics preferred. Complete welfare coverage available with good working conditions. Reply in own handwriting, stating experience, marital status, age, and availability to Personnel Supervisor, B.C. Forest Products Ltd., Youbou, B.C.

WANTED IMMEDIATELY, A NEAT and courteous man to take over an established Fuller Brush business, Victoria and Nanaimo area. Guaranteed $400 a month. Car essential. Delivery experience helpful. For confidential interview phone EV 5-8372.

YOUNG MAN, BETWEEN AGE OF 21 and 30, to learn consumer finance business. Must have grade 12 education and own a car. We offer on-the-job training and all large company benefits. Apply Beneficial Finance Co., 650A Yates.

YOUNG MAN WITH GRADE 12 TO learn men's wear business. Apply in your own handwriting to Victoria Press, Box 307.

MAN TO DO WORK IN EXCHANGE for room. 384-7419 before 9 a.m. and after 5 p.m.

HOUSE FRAMING CONTRACT price wanted. EV 4-0157.

22 SALESMEN, SALESWOMEN AND AGENTS

SALESMEN
A BETTER DEAL!
We have an immediate need for 2 licensed salesmen, best deal in town, fullest co-operation, commission advances, good parking facilities, listings galore. Why not investigate? Call V. Wilson, Victoria Realty Ltd., EV 2-9145.

FULL OR PART-TIME POSITION available for reliable, active women. Better than average earnings for the right person to sell a new cosmetic offered in Canada for the first time. A product that will amaze you with its results. Ideal for the entire family. Apply Victoria Press, Box 256.

$200 SALARY, PLUS COMMISSION, plus bonuses, plus car, plus other benefits, to the man who is qualified or willing to learn how to sell automobiles. Experience not necessary, but honesty, some sales training and hard work essential. Contact Don White, Telmac Small Cars. EV 5-1405

MAN TO WORK 2 HOURS EACH evening several evenings per week with established Star Weekly Sales Course. Hourly wage plus commission, on sales achieved by carriers. Reply P.O. Box 512, Victoria.

LADIES
HAVE YOU EVER THOUGHT ABOUT SELLING AVON?
It costs nothing to find out the details. Write 1979 Taylor St., or phone EV 4-7345.

DELIVERY SALESMAN, GUARANtee $110 gross per week to start with. Sedan delivery. Ambition and personality more important than experience. Victoria Press Box 295.

25 MALE OR FEMALE HELP WANTED

WANTED—MARRIED COUPLE OR two persons (partners) to own and operate cafe shop; sea-view apartment available on premises; good location on main highway. Very small investment required. Call Mr. Hegen of Northwestern Securities of Victoria Ltd., EV 5-6741.

MAN AND WIFE AS CARETAKers. No children. Man must take care of property, gardening, handywork, and care for horses. Woman be excellent housekeeper and cook for small family. Free house and utilities. Starting wage $100, maximum $200. Victoria Press, Box 298.

COUPLE WANTED TO BE CAREtakers for small estate, woman must be good cook and housekeeper. Man must like animals, be general handyman and gardener. New house supplied. No children. Apply Victoria Press Box 294.

RETIRED ACTIVE COUPLE TO help in apartment block, free suite. Apply Victoria Press, Box 301.

26 FEMALE HELP WANTED

OWING TO EXPANSION WE REquire women part time for telephone work afternoon or early evening. Salary up to $1.10 per hour commensurate with experience and ability. Apply in person to Mrs. Stewart, Room 109, 745 Yates St., Wed., 2 p.m. only.

SECRETARY-TYPIST WANTED, part time, by author-publisher. Should have shorthand and be accurate typist. Write stating age, salary required, to Victoria Press, Box 298.

STENO-BOOKKEEPER FOR ACcounting office. Reply in own handwriting stating age, marital status, formal education, practical experience, to Victoria Press, Box 306.

LADIES, 25-45, NEEDED FOR OUTdoor interviewing for large oil company. No selling. 5-hr. day, 5-day week. Hourly wage. Car needed. Reply Victoria Press, Box 247.

FULLY EXPERIENCED DINING room waitress. Must have smart appearance and pleasant personality. Evening shift. Apply Net Loft Restaurant, 640 Montreal St.

WANTED — PUBLIC STENOGrapher or bookkeeper to share Sidney office, rent and utilities free in return for light phone answering duties. GR 5-2713 during day.

YOUNG MAN, 30, WOULD LIKE lady 25-40 as housekeeper and companion. Apply Victoria Press, Box 297.

WANTED — RELIABLE BABYsitter for 2 children, 5 days a week, our home. Older lady preferred. 383-2532.

EXPERIENCED WAITRESSES. Apply Paul's Crown House after 6 p.m.

CLEANING WOMAN NOT OVER 45 required vicinity Hampshire and McNeil. References. EV 5-0626 after 4.

COMPLETE GARDEN SERVICE EV 2-9809 after 7 p.m.

27 TEACHERS WANTED

WINDERMERE
Due to increased enrolment, teacher required for Grade 5 and 6 class, INVERMERE ELEMENTARY, or alternately a Grade 1, 2, 3 class in a 2-room school.
Apply giving details of experience and copies of latest Inspector reports to—
D. H. Macleod, Secretary-Treasurer, Box 430, Invermere, B.C., or contact Mr. Macleod or Mr. Matheson at B.C. School Trustees' Convention, Empress Hotel, Victoria, Oct. 15, 16 and 17.

WANTED AT ONCE, RESIDENT teacher for History 91. Apply Queen Margaret's School, Duncan, B.C.

SCHOOL DISTRICT No. 63 (Saanich)
The Board of School Trustees of School District No. 63 (Saanich) will receive applications from duly qualified teachers for a temporary teaching position. The teaching responsibilities will cover Social Studies 8, English 10, Girls' Counselling Grades 8-10. Salary in accordance with existing schedule and teacher agreement. This position is a temporary one and the appointment will terminate December 31st, 1962.
Applications, together with a copy of the latest inspection report should be mailed to the School Board Office, P.O. Box 100, Sidney, B.C.
A. G. BLAIR,
Secretary-Treasurer.

29 SITUATIONS WANTED MALE

SALESMAN, 10 YEARS WHOLEsale experience, 10 years owner retail hardware, desires selling position in Victoria or Vancouver Island territory. GR 8-2039 after 4 p.m.

GUTTER AND GENERAL REpairs, painting and paperhanging. Guaranteed workmanship. EV 4-9735 EV 4-4831

ELECTRICIAN, LICENSED, 10 years' experience seeks part-time work. After 5 p.m. and weekends. GR 9-6282.

MAN, 30, DESIRES STEADY EMployment. Not averse to hard work. EV 5-4146.

ACCOUNTANT—COMPLETE BOOKkeeping for small business, reasonable. EV 3-2503.

GOOD WORKMANSHIP AND MAterials. Specialize in step building. EV 3-7363.

DUTCH GARDENER, ANY KIND of garden work or landscaping. Free estimates. EV 2-0827.

PAINTER, CLEAN TRADESMAN, big or small jobs. EV 3-5006. GR 8-3243.

ENGLISH MECHANIC - WELDER, 36, steady, reliable, good references, wants work. EV 3-3514.

EXPERIENCED MAN WITH power saw will cut odd trees and clear lots. EV 3-2652.

INTERIOR DECORATOR, BATHroom special, 1 coat, $12. EV 4-2053.

GARDENING, REASONABLE, EVEnings. EV 4-3586.

GARDENER, BIG OR SMALL jobs. EV 4-3326.

ACCOUNTANT - DRAUGHTSMAN, retired, part time. GR 9-7401.

OLDE ENGLISH PAINTER, LOW prices. GR 8-2742. GR 8-6612.

RUBBISH, JUNK REMOVAL. BEER bottles bought. EV 2-3429, GR 7-2502.

GARDENING, REASONABLE. PH. EV 4-3586 evenings.

30 SITUATIONS WANTED FEMALE

EXPERIENCED BABY-SITTER REquires work looking after small baby, loving care. Live out. Lake Hill district preferred. GR 9-4918.

OFFICE ASSISTANTS (V.I.). PH. EV 3-6021 for part-time office help, stenos, clerks, machine operators. J. R. Pipes, mgr.

EXCELLENT CARE FOR CHILdren, Lansdowne area. Transportation, breakfast. EV 3-9425.

WILL CARE FOR CHILDREN, pre-school age, in my home. Ph. EV 5-2830.

EXPERIENCED JEWELLERY sales clerk requires full or part-time work. 479-3480.

TYPIST, GENERAL OFFICE worker, requires immediate position. EV 3-2271.

WILL LOOK AFTER CHILD IN MY home in the Town 'n' Country area. EV 6-2050.

WOMAN WANTS HOUSEKEEPING with bachelor, widow or motherless home. EV 6-1226.

WILL LOOK AFTER CHILDREN up to five years, my home, anytime. Tillicum and Craigflower. EV 5-6079.

WILL BABY-SIT, MY HOME, BELmont Park. GR 8-4534.

BOARD AND CARE FOR CHILdren of any age. GR 8-4184.

EXPERIENCED MEAT WRAPPER seeks full-time work. 384-0979.

MOTHERLY CARE FOR CHILdren, my home. EV 5-5905.

PERMANENTS IN YOUR HOME. Phone EV 4-6002.

WANTED—HOUSEWORK. PHONE EV 2-7556 after 4.

CHILD CARE, YOUR HOME. PH. EV 5-0872 after 4 or weekends.

HOUSEWORK WANTED, 5 - 6 HRS. a day. Experienced. Ph. EV 2-5763.

31 SITUATIONS WANTED MALE OR FEMALE

COUPLE WILL LOOK AFTER MOtel, apartment building or private home. Good references. Victoria Press Box 288.

YOU GET SO MUCH FOR SO little with a Classified Ad. Ask about our low 6-Time rate.

36 BUSINESS SERVICES AND DIRECTORY

Appliance Repairs

EATON'S
Appliance Repairs
Eaton's offers prompt efficient repair service on major appliances and small appliances. Dial EV 2-7141. Ask for the Service Desk.

EATON'S OF CANADA

FOR GUARANTEED REPAIRS
The electrical appliance dealers.
ABC Electric, 809 Fort. EV 4-3113

Better Business Bureau

BETTER BUSINESS BUREAU
Serving Vancouver Island
224 Yarrow Bldg. 386-6348

Bulldozers

Garnons - Williams
LAND CLEARING, STUMP-PULLING, EXCAVATING. GR 9-1448.

Roads, Excavating, Backfilling, Irrigation Ponds, Land Clearing.
JOHN D. KISSINGER JR.
EV 3-8425 day EV 2-8947 night

J. R. HENSON
Bulldozing, excavating, land clearing, backfilling, by day or hour. GR 9-4234.

Bricklayers

ALL BRICK WORK, REPAIRS, chimneys, fireplaces, etc. Free estimates. Les Howe. EV 5-2987.

ALL TYPES OF MASONRY WORK. H. A. (Sandy) Ormiston. EV 4-6777.

Carpets and Linoleum

HOURIGAN'S CARPET AND LINO. Supplied and installed. Estimates free. 715 Pandora. EV 6-2401.

Carpenters

GENERAL REPAIRS, ALTERAtions and additions. Fast, courteous and low prices. Free estimates. W. EARL EBY EV 5-0040

CARPENTER REPAIRS, ALTERAtions, gutters, stairs, tile and cement. H. Pistell. EV 2-8602.

PACIFIC HOME — ALTERATIONS and repair work, cabinet work, decorating, etc. Free estimate. EV 4-6631.

CARPENTER REPAIRS, ALTERAtions, cabinets, etc. L. W. Keeble, GR 9-3682.

CARPENTER WILL TAKE ANY kind of work or repairs. $2 hour. EV 3-1570.

DAVE FOSTER
Carpenter and Builder. EV 4-3014.

Cartage and Storage

VICTORIA VAN & STORAGE CO. Ltd. Agents for Aero Mayflower. 517 Esquimalt Rd. EV 4-4118.

Catering

PRIVATE CATERING
EV 2-4374, EV 4-9639

Cement

DRAINS, SEWERS, CEMENT. EV 4-8306 Frank Politano EV 3-3103

Cement

FARMER
CONSTRUCTION LTD.
REPAIR DEPT.
Concrete Work, Sewers
Rock Blasting 386-5121

FIREPLACES, FOUNTAINS, INcinerators, driveways, sidewalks, patios. Stone, brick and cement work my specialty. EV 5-5635.

JEANPIERRE "THE CEMENT Man." Free estimates. GR 9-4997.

CEMENT CONTRACTORS
GR 9-2855. Birkett. 478-4506. Lowe.

Clean-Up Service

RUBBISH HAULED, BASEMENTS cleaned, have commercial vacuum cleaner. EV 4-6718 anytime.

CLEAN UP YOUR BASEMENT OR yard. Free estimates. GR 8-6824.

BASEMENTS CLEANED, JUNK and rubbish hauled. EV 3-1378.

CLEAN UP YOUR BASEMENT OR yard. Free estimates. GR 8-6824.

Contractors

FARMER
CONSTRUCTION LTD.
REPAIR DEPT.
Alterations, Additions, Carpentry. 386-5121

G. H. WHEATON, LTD.
Repairs. Alterations EV 2-2159

R. T. CLARKE
CONSTRUCTION
New homes, alterations and additions. For good service at the right price, phone GR 8-3238.

KASAPI CONSTR. NHA AND CONventional homes, also commercial bldgs. EV 5-5614.

R. PAGE
Demolition, Jacking and Levelling
EV 3-0552 eves.

PLASTERING, STUCCO, CHIMneys coated. Guaranteed. Reasonable. EV 4-6732.

ADDITIONS, ALTERATIONS; booking for winter. EV 4-0062.

Contractor's Equipment, Rentals

MUTUAL
Equipment Rentals Ltd.
CRANES AND SHOVELS
AIR COMPRESSORS
BACK HOES
Rental or Contract
Days Eves.
EV 4-0717 EV 5-4118

FOR RENT
Rototillers — Compressors
Rock Drills — Concrete Breakers
Pumps — Lawn Mowers — Mixers
Floor Sanders and Polishers
Alf Becker Ltd.
2981 Tillicum EV 4-6414

Dressmaking

QUICK SERVICE
Repairs, Alterations, Dressmaking
Nothing Too Large or Small
Free Pickup and Delivery Service
Phone EV 2-9893

DRAPES, SLIP COVERS, COMforters recovered. Will call at your home and give estimates. Pick up and delivery. EV 6-5274.

REPAIRS AND ALTERATIONS. Free pickup and delivery. 386-5036.

DRAPES, BEDSPREADS, SLIP covers, eiderdowns. EV 3-6930.

EILEEN'S DRESSMAKING AND alterations. Reasonable. EV 2-2824.

Electric Heating

WILLETT ELECTRIC LTD.
Complete heating service. EV 3-4434.

Electrical Contractors

WILLETT ELECTRIC LTD.
Rewiring, lighting, electric heating. Free estimates. EV 3-4434.

FREE ESTIMATES
Complete wiring installation. Older houses rewired. J. McCoy GR 8-5931.

REWIRING A SPECIALTY EXpert appliance installation. Frank York. EV 3-7806 or EV 5-5058.

NORM ELLIS, COMPLETE WIRing services. Day or night EV 2-9752

Furnaces and Heating

H H H H H H H H H H H H

REVOLUTIONARY
NEW LENNOX
Hi-Performance
Automatic
OIL FURNACE

Tests Show
This Furnace Will
SAVE
UP TO
25%
MORE FUEL
Than Other
Comparable Furnaces
At No Extra Cost

Let Us Give You
Complete Information
and a
Firm Estimate of
Cost. No Obligation

HARKNETT
FUEL AND
HEATING
2333 GOVERNMENT
384-2647

H H H H H H H H H H H H

PIONEER ELECTRIC BASEBOARD. New low rates, economical installation. Thermostat in each room. Free estimates.

DENFORD ELECTRIC CO. LTD. EV 5-8811. Day or Night

FURNACES INSTALLED, REpairs: metal work. Art. EV 3-1902.

Flooring and Sanding

ALL TYPES OF FLOORS EXpertly cleaned, waxed and polished by machines. Homes our specialty. Gregg's established 1920. EV 4-5023.

VICTORIA CLEANING SERVICES. Janitor and windows, houses, floors, walls, etc. EV 5-6406

M. & M. FLOOR CO. LTD. FLOOR laying, sanding, finishing. Free estimates. EV 6-3078. GR 9-2053.

Furriers

FUR REPAIR SERVICE
15 years same location. Remodelling coats, capes, hats, collars. Call and deliver. Free estimates. Paul, 200 Beach Drive. EV 2-3380.

Gutter Cleaning

GUTTERS DOWNPIPES
Cleaned, Repaired and Renewed
EV 3-3915
MODEL SHEET METAL
2010 DOUGLAS STREET

SPECIAL WINTER RATES
on gutter cleaning and general home repairs. Phone day or night GR 9-3045.

Hat Cleaning

VICTORIA HAT MFG. CO.
706 JOHNSON. EV 3-3515
Ladies' and Gent's hats cleaned, blocked, sized, repaired, waterproofed. Free pickup and delivery.

Hairdressers

HALF PRICE PERMS. NEW RAY Beauty. 927 Pandora. EV 4-9644.

Hearing Aids

W. HUMPHREY GOLBY
Certified Hearing Aid Audiologist. Ph. EV 5-5103, 222 Scollard Bldg. (opp. Woolworth's).

Janitor Service

A & M JANITOR SERVICE
EV 8-1932. Expert floor care. Home cleaning services our specialty.

Jewellers

BIRKS JEWELLERS
Complete guaranteed watch repair service. 706 Yates. EV 2-4241.

Landscaping

KIMOFF LANDSCAPING. FREE plan and estimates. GR 9-5522.

COMPLETE LAWN, GARDEN SERvice, hand and power equipment. Reasonable rates. Bruno. EV 3-3647.

BARKER LANDSCAPING
Free Estimates EV 2-8229

Lapidary

SEE OUR NEW ARBORS, B.C. made ball bearing models from $29.90 to $33.20. 6" trim saws, $29.50 less blade. Splash guards, $9.50; $7; $8.95. Drum sanders, $9.50. Cave Rock Shop, Sidney. Evenings GR 5-3124.

ROCKHOUND SHOP—MACHINERY ings. 1385 Hillside. Phone EV 6-2032. slabbing, polishing, jewellery findings.

Painters and Decorators

GREGG'S
Contract Department
PAINTING
Interior and Exterior
Paint Washing
Gutter and downpipe cleaned and repaired
Free estimates—EV 4-5023

ISLAND
DECORATORS
Painters Paperhangers
Spray Painting
Convenient Time Payments
Phones
Day EV 3-9059
Night EV 2-1479

Call Clifford, EV 3-0400
Painting, decorating, complete house repairs, exterior, interior. Furniture refinished. Estimates free. Terms. 1010 Balmoral.

RESIDENTIAL PAINTING AND decorating, interior and exterior, brush or spray. For a quality job at reasonable rates call Ted Hill-Tout, EV 4-6832. 1930 Oak Bay. Phone night GR 8-6986.

CLARK & PATTISON
PAINTING CONTRACTORS LTD.
Brush or spray, paperhangers, texture work. Terms if desired. Phone EV 4-0458. 740 Princess Ave.

WEBB & SON
EV 4-9827. Paperhanging, painting. Quick, clean, reliable. First-class workmanship. Thirty years' experience Victoria. Terms if desired.

EXPERT PAPERHANGING, PAINTing, at prices you can afford. Repairs. Exterior special rates. Fast service. Tommy Harker, EV 3-8773.

C. T. LONGMAN, DECORATIONS. Painting, spraying, paperhanging. Free estimates. Phone GR 7-4226.

PAINTING AND DECORATING. Reasonable rates, satisfaction guaranteed. Terms. EV 2-7885.

INTERIOR, EXTERIOR PAINTING Free estimates. EV 3-0904 after 6.

Photo Engraving

PHOTO ENGRAVING
Half Tone, Line and Color Engraving, Commercial Art
649 Pembroke, Just Below Douglas
ISLAND ENGRAVERS
Phone EV 2-8331

Plumbing and Heating

For BETTER
Plumbing It's
PHIL BALLAM
PLUMBING AND HEATING
"Repairs Our Specialty"
EV 5-2958 1542 Richmond

PITT & HOLT LTD.
J. WELHAM, Prop.
Plumbing, Heating, Installations, Furnace Repairs, Sheet Metal Work, Oil Burners and Appliances
Financed under home improvement plan. 602 Esquimalt Rd. EV 3-7413

BROWN'S PLUMBING AND HEATing. Gas and oil burner service. EV 2-2747. GR 9-5641. Prompt repairs.

D. DANIELSON PLUMBING. REpairs, alterations, new. Reasonable. Emergency call anytime. EV 5-5813.

Roofing and Insulation

VICTORIA ROOFING
& INSULATION CO.
ROOF COATINGS, FLAT ROOFS
GUTTERS
917 FORT
EV 2-3231 Evenings EV 4-4811

Parker, Johnston, Ltd.
1314 BROAD ST. EV 2-9181
ROOFING — INSULATION at its very BEST. Over 50 years combined experience to stand the TEST.

Sewing Machines

PARTS, SERVICE FOR ELNA AND all makes. MacDonalds. 730 Fort. EV 3-1171.

REPAIRS TO ALL MAKES, SALES and rentals. Coast Sewing Machine 816 Fort St. EV 2-3014.

RENTALS AND REPAIRS
Singer. 726 Yates. EV 3-6313.

Shaver Repairs

ELECTRIC SHAVERS SHARPENED. Shaver Clinic. 800 Yates. EV 4-3342.

Tailoring

LADIES' GENTS' TAILORING. Restyling. Dbl-breasted made single. Morisse. 661 Burnside E. EV 3-3084.

J. COOPER, TAILOR, ALTERAtions, repairs. 635 Fort. EV 3-4603.

Tree Service

SCIENTIFIC PRUNING, SPRAYing fruit and shade trees. Trees felled. Chemical spraying, brush, grass, weeds. Chas. A. Cowie, Tree Surgeons, Ltd. (Licensed and insured.) EV 2-1676; eves. EV 3-1668.

COAST LINE TREE SERVICE LTD. Falling, limbing and topping with power and buzz saw. Years of experience. EV 3-2653.

TREES CUT AND REMOVED. PH. EV 5-2496, GR 7-1317, GR 8-2775 — Fowler.

TREES, ANY SIZE, TOPPED, REmoved, pruned. Licensed, insured. Free estimates. EV 4-8396. GR 7-2971.

DAVIS BROS. TREE SERVICE. Free estimates. EV 3-3922. GR 8-3880.

TOP AND FALL OR REMOVE wind-damaged trees. GR 9-1950.

CAPITAL CITY TREE EXPERTS EV 3-6452. EV 3-1805.

Valet Service

EMPRESS HOTEL VALET SERVice. Quality workmanship. City prices. 721 Gov't St. EV 4-3361.

39 PERSONALS

ALCOHOLICS ANONYMOUS
Having trouble with your drinking? Contact Alcoholics Anonymous at EV 5-0415 or P.O. Box 1, Victoria, B.C. Confidential.

ANYONE KNOWING THE WHEREabouts of Mr. Ralph Webber Bowers of Victoria, please contact Victoria Press, Box 289. Matter of urgent personal concern.

EX-MENTAL PATIENTS. Lonely? Visit your White Cross Centre, 799 Lampson Street. EV 5-7811.

DRIVING WINNIPEG, SAT., ROOM for 3, share expenses. 386-2684.

40 BUSINESS PERSONALS

AT THE "Y"
Bob Hickie, registered masseur, Specializing in Swedish and remedial massage. EV 5-8777 for appointments. "Join the Businessmen's Health Club."

ANONYMOUS MARRIAGE BUREAU
(Locally owned and licensed)
Discreet Individual Service.
Confidential Interview
P.O. Box 337 Victoria, B.C.

FOWNHOPE FOR FRIENDSHIP for decent, mature adults. See announcements. EV 5-7092.

42 EDUCATION

TRAIN FOR THE FUTURE!
Enquire About the Famous
MOLER
SCHOOL OF HAIRDRESSING
The oldest, most respected and finest name in the beauty culture field. Write or phone for free information.
Office and School
1104 Douglas, Victoria EV 3-0023

ELEMENTARY TEACHER, 5 years experience. Will substitute or private tutoring. EV 3-0196.

KAREN'S KINDERGARTEN, FAIRfield district, 1311 Point St. Phone EV 4-1297.

AVONDALE KINDERGARTEN, a.m. and p.m. 2993 Avondale. University district. EV 3-3935.

BLUE JAY KINDERGARTEN, OAK Bay, near Windsor Park. EV 3-9030.

SPROTT SHAW SCHOOL
1012 Douglas EV 4-8121

43 DANCING

EILEEN'S SCHOOL OF DANCING. Ballet, tap, baton twirling. Baby class. 646 Cormorant. Res. EV 5-8247.

60 FUEL

Coal

COAL SPECIAL
Victory Cobble
$19.35 Per Ton
"TOTEM" LOGS
The new high density all fir logs
240 logs $16.50
120 logs $8.50
60 logs $4.75
Prices include
Delivery to basement
Sacked coal and Totem logs available for pick-up service at our yard.
HARKNETT FUEL LTD.
EV 4-2647 EV 4-9381
2333 Government

COAL THAT LASTS—HIGH HEAT Galt, Midland, Commander, Comox, Economy Furnace blend, Canmore Briquettes, Brix Mix, Special Stoker blend.
METER-MEASURED OIL SERVICE
Richard Hall & Sons
Service since 1882
746 Fort

PRES-TO-LOGS*
1 UNIT, 240 LOGS . $19.00
½ UNIT, 120 LOGS $9.50
1 UNIT in basement $20.50
10 SACKS OF KINDLING $3.90
Please order before shortage.
WILLIAMS COAL EV 2-9395

Oil

STOVE AND FURNACE OIL, metered delivery. Ideal Fuel Co. Ltd., EV 2-4622. EV 2-2832.

Wood and Sawdust

DRY CORDWOOD, FIR
Best quality heavy wood for furnace and fireplace. Also 2-ft. Come and see this wood at 2402 Rock Bay Ave.
1 cord $12, 2 for $21

FIR MILLWOOD
Good for furnace or kitchen.
2½ cords $14
Cedar block 2½ cords $9
SAWDUST
Cut from dryland logs. 100% Douglas Fir, coarse headrig sawdust. Summer prices now.
One-Day Delivery—
DHILLON FUEL CO.
EV 3-3811 and EV 2-0459

WOOD — WOOD
Large Cedar Blocks
Hand Picked
2½ Cords $8.95
Good Size 2-3 & 4-Ft. Wood
Suitable Drum Furnace or Greenhouse
2½ Cords $10.00
BEST FUEL CO.
EV 4-5524

FIR SAWDUST
Double Screened
Guaranteed All Fir
Moore Whittington Mills and B.C.F.P.
Prompt Delivery
IDEAL FUEL CO. LTD.
EV 2-2832

12-INCH MIXED WOOD
Clean, and Guaranteed
No Cedar
2½ Cords $11.95
Clean Hemlock Fertilizer for Barns and Gardens
Also Pres-to-Logs
IDEAL FUEL CO. LTD.
EV 2-2832

FIR MILL WOOD
Good for furnace and kitchen
2½ Cords $14
Cedar Blocks, 2½ cords $9
SAWDUST
100% fir sawdust with bark. Highly recommended for furnace.
3 units $18; fill bin $5.50 unit
Howard Fuel, EV 6-1822

SEASON DRY
CORDWOOD
Best quality 12", dry, heavy Douglas fir cordwood. Special sale for one week only. This is recommended for fireplace, furnace. Also for stove.
2 CORDS $25
HILLCREST FUEL CO.
EV 4-3015 Anytime

AGRICULTURAL
SAWDUST
2 UNITS $6.50
3 UNITS $9.00
DRY SHAVINGS
3 UNITS $9.00
O.K. FUEL, EV 4-2452

PLANER ENDS
Hand-loaded 2x4, 2x6, 2x8, etc. Highly recommended for fireplace, kitchen stove and furnace. 12-inch lengths. Immediate delivery.
1 cord $8.50. 2 cords $15
SOOKE FUEL CO.
EV 2-2211 EV 4-0104

SPECIAL SALE
3 DAYS ONLY
DRYLAND MILLWOOD
12" Inside Blocks and Slabs
EXCELLENT FOR FURNACE OR KITCHEN STOVE
2½ CORDS $10
EV 2-2211 SOOKE FUEL EV 4-0104

Dryland Wood and Sawdust Sale
Guaranteed 100% dry fir sawdust $5 per unit, blown in.
2½ Cords, hand-picked, $16
Immediate Delivery. EV 2-1086.

GUARANTEED FIR SAWDUST
IMMEDIATE DELIVERY
CENTENNIAL FUEL
EV 4-4435 EV 3-9639

FIR SAWDUST SALE
100% dry coarse fir sawdust, guaranteed good, $5 per unit, blown in. Langford Sawdust Co., EV 4-1448.

DRY ALDER FOR FIREPLACE; also fir cordwood, stove length. OK Fuel, 780 Topaz. EV 4-2452.

FIR BUSHWOOD, CUT ANY SIZE. $14 cord. GR 8-3880. EV 2-3000.

ALDER WOOD, CUT LAST WINter; 1½ cords, $24. GR 4-2046.

RESULTS ASK FOR OUR SPECIAL SIX-TIME RATE FOR YOUR NEXT CLASSIFIED AD.

INDEX TO WANT AD HEADINGS

Classification	No.	Classification	No.
Acreage for Sale and Wanted	156	Houses for Sale	160
Announcements	14	In Memoriam	9
Antiques	83	Listings Cancelled	148
Apartments for Sale	152	Listings Wanted	149
Auto Body and Painting	109	Livestock and Supplies	92
Auto Repairs and Service	108	Lost and Found	20
Auto Financing and Insurance	110	Machinery	73
Bands, Musicians and Orchestras	32	Male Help Wanted	21
Bicycles and Motorcycles	66	Male or Female Help Wanted	25
Births	1	Marriages	3
Boats and Marine	80	Miscellaneous for Sale	82
Building Supplies	61	Miscellaneous Wanted	88
Burial Parks	13	Miscellaneous to Rent	138
Business Opportunities	145	Monumental	11
Business Personals	40	Mortgage Loans and Insurance	141
Cards of Thanks	8	Moving and Hauling	115
Cars for Sale	100	Musical Instruments	62
Cars and Trucks Wanted	112	Music Teachers	63A
Chicks, Poultry, Hatching Eggs Supplies	91	New Car Directory	99
Coming Events	15	Parts, Tires and Accessories	107
Commercial Properties	157	Personal Loans	140
Cottages, Campsites, Summer Resorts	113	Personals	39
Country Homes and Properties	151	Pets	90
Dancing	43	Places to Visit	16
Deaths, Funerals and Lodge Notices	5	Professional Services	37
Education	42	Property for Sale	154
Engagements	4	Property Wanted	150
Exchange Real Estate	147	Restaurants	18
Farms for Sale and Wanted	158	Room and Board	120
Farm Implements	71	Rooms to Rent	121
Female Help Wanted	26	Rooms Wanted	122
Apartments for Rent, Furnished	128	Salesmen and Agents	22
Apartments to Rent, Unfurnished	129	Situations Wanted (Female)	30
Apartments Wanted	130	Situations Wanted (Male)	29
Florists	12	Situations Wanted (Male or Female)	31
Foreign Import and Sports Cars	101	Sporting Goods	79
Fuel	60	Stoves and Furnaces	67
Funeral Directors	10	Swaps	84
Furniture	62	Teachers Wanted	27
Garden Supplies	74	Timber	85
Halls, Stores and Offices to Rent	137	Tools for Rent	73
Hotels	116	Travel	38
Housekeeping Rooms to Rent	125	Trade Schools	41
Housekeeping Rooms Wanted	126	Trailers and Trailer Parts	111
Houses to Rent, Furnished	132	Trucks	106
Houses to Rent, Unfurnished	133	TV—Radio Sales and Service	61
Houses Wanted to Rent	134	Wanted to Borrow	142
		Wanted to Buy Houses	153
		Wanted to Rent, Miscellaneous	139

Winter Is Coming—Fix Up Your Home NOW—For Complete Building Supplies and Services Check the Classified

61 BUILDING SUPPLIES

STEWART & HUDSON
Building Supply Centre

SLATE SURFACE
ROOFING $3.95

Special quantity purchase of this 60 lbs. standard weight slate surfaced roofing—popular Forest Green color—nails and cement included in each roll.

WEATHER STRIP
99c

3-Piece Door Sets of Foam Rubber on wood strips—Fits all standard doors complete with nails.

ALUM. THRESHOLDS

Bumper type of extruded aluminum all 36 inches long. Real value here.

CAULKING
CARTRIDGES
59c

Real waterproof mastic caulking for filling cracks around doors, windows—works in wood, stucco, brick, etc.—grey color—Rent or buy an applicator gun.

FOREST SIDING
$15.00 Per 1,000 Feet

Genuine Forest Siding—Suburban quality 1½"x10" rough face, all bundled lengths 3, 4 and 5 ft.

FOREST SIDING
$19.50 per 1,000 ft.

Genuine Forest Siding — Suburban quality, choice of 1½"x8" or 1½"x10" smooth face, all bundled lengths 3-4-5.

FOREST SIDING
$29.00 per 1,000 ft.

A repeat offer with new stocks—last carload sold out—Regular lengths of 1½"x10" Suburban grade Forest Siding. Ideal for small homes—or any other buildings. Hurry for this special. Small sales of Forest Siding specials less than 1,000 BM add 50c per 100 ft.

DEGRADE PLYWOODS

Unsanded	4x8	Sanded
$1.95	¼	$2.65
2.35	⅜	3.50
3.25	½	4.35
3.95	⅝	5.25
4.95	¾	5.95

Get our quantity prices on all plywood items.

RUMPUS ROOMS

Get special prices on all Mahogany Plywoods. Unfinished and pre-finished. Large stocks of No. 1 Grade Mahogany—Sen—Woodgrains—Vee Grooved. Factory Painted Ceiling Tiles in choice of 4 sizes. Have fun putting in that rumpus room—let us call and measure for materials and give you a free estimate.

ALUMINUM WINDOWS

Factory distributors of top quality Almetco Aluminum sash and Patio doors. Get a free estimate, prompt delivery from stock.

FINANCING * BUDGETS

Call on Stewart & Hudson for easy financing on any building project: Budgets—Revolving credit—Progress mortgage payments. Agreements and mortgages accepted on building materials.

STEWART & HUDSON
LTD.

405 Gorge Road EV 6-3211

Open All Day Saturday

Lots of Free Easy Parking

RUMPUS ROOM
for
CHRISTMAS?
only
$10.00 month

Doman's are making it easy for you to have that much needed Rumpus Room—let us give you a free estimate — simply bring your rough measurements to us today.
No obligation of course.

DOMAN'S LUMBER
CO. LTD.
280 Bay Street
Cross over the bridge
(Point Ellice Bridge)
EV 6-2151 Phone EV 6-2151

R. A. GREEN
LUMBER CO., LTD.
2891 Douglas EV 5-9774

LUMBER AND
HARDWOODS
FOR YOUR BUILDING PROJECTS
MARINE PLYWOOD

FACTORY SERVICE
FROM YOUR PLANS
WINDOWS, DOORS
CABINETS, FRAMES
COMPLETE KITCHENS
ACCURATE ESTIMATES

2891 DOUGLAS ST. EV 5-9774

FENCING FOR LESS
50' Complete, $15.50
Cedar Patio Blocks, 50c each
Combination
Storm Doors, $14.50
Garage, 12'x20', $135
(Plus Roofing)
Basement Room, 12'x12'
$114.50
Carport, $77
SAANICH LUMBER
YARDS
3041 Douglas EV 5-2486
Open 6 Days a Week

61 BUILDING SUPPLIES

WESTERN
RED
CEDAR
"BEVEL"
SIDING

Nature has endowed the giant red cedar of British Columbia with every quality a homeowner could ask for in a versatile construction material with its "built-in" weather resistance, insulation value, working ease and, above all, inherent beauty. Western Red Cedar is the traditional choice of architects everywhere, for every application. The attractive grain and warm colors of this fine wood blend beautifully with any home style, modern or traditional—in any setting, urban or rural.

"BEVEL"
SIDING

is maunfactured in
5 SIZES
½"x6"
½"x8"
⅝"x8"
¾"x10"
¾"x12"

5 GRADES
CLEAR
"A"
"B"
RUSTIC
"C"

WHEN YOU BUILD
SPECIFY
WESTERN
RED
CEDAR
"BEVEL"
SIDING

BRITISH COLUMBIA
FOREST PRODUCTS
LTD.

Victoria Sawmill
Division

Fir, Hemlock and
Cedar Lumber
Products

Plywood
Cedar Shakes

PRES-TO-LOGS

Phone EV 5-3331
371 Gorge Road E.

CUBBON LUMBER
BUILDING SUPPLIES
1720 Cook Street EV 6-5161

PLYWOOD CUTTINGS
SPECIAL!

11"x97"—¼"	Sanded		.30
34"x83"—¼"	Sanded		1.76
60"x96"—¼"	Sanded		1.80
36"x96"—¾"	Sanded		2.18
48"x72"—¾"	Sanded		2.18
48"x84"—¾"	Sanded		2.52
9"x78"—¾"	Sanded		.99
9"x90"—¾"	Sanded		.99
6"x96"—¾"	Sanded		.96
12"x96"—¾"	Sanded		1.95
48"x72"—¾"	Sanded		5.40
48"x84"—¾"	Sanded		5.60

RUMPUS ROOM
SPECIALS!

12x20 ft. complete with many different types of wall panelling. As low as $160. No down payment. $10 per month. Price on any size while you wait.

GYPROC!

GYPROC	4x6x⅜"	1.71
	4x7x⅜"	2.00
FIREPROOF	4x8x⅜"	2.27
	4x9x⅜"	2.56
WALLBOARD	4x10x⅜"	2.84

"CUBBON ON COOK"
1720 Cook St. EV 6-5161
Open Six Days a Week
8 a.m. to 5:30 p.m.

S. J. PEDEN LTD.
HOME IMPROVEMENTS
EVERYTHING for that
EXTRA ROOM

FREE ESTIMATES
TERMS AND FINANCING
CAN BE ARRANGED

Panelling in Mahogany, Ash and simulated rich wood grain, from .... $3.50 sheet
Doors, Mahogany, from $4.45 each
Ceiling Tile, all sizes and types, from .... 13½c sq. ft.
Floor Tile—Wide range in lino, asphalt, vinyl, asbestos, from .... 8½c tile
Locksets, beautiful split finish bronze and chrome from $3.00 set
Butt Hinges, 3½x3½ .... 35c pair
No. 1 1x2 Fir casing .... 68c set
Garage Doors (one piece steel) .... $54.95 each
2x4 Studding (8 ft. pieces) .... 60c length
1x3 Strapping .... 3c lin. ft.

NEAR FOUNTAIN CIRCLE
Between Market and Topaz one block east of Douglas.
OPEN SATURDAY MORNINGS

S. J. PEDEN LTD.
2855 Quesnel St.
EV 5-1438 EV 5-6331

CASH SPECIALS
Monday to Friday Only

4'x8'x5/16" Waterproof D plywood sheathing. Reg. $2.48 .... $1.79
2" Wool batts, 1,000 sq. ft. ... $52.00 Delivered FREE
Door passage sets $1.49
No. 30 galvanized hot water tanks $19.95

LANGFORD
BUILDING SUPPLY
Open 8 to 6 daily except Sunday
940 Goldstream Ave.
GR 8-1724

WRECKING HOUSE, 1003 Carberry Gardens, 2x4, 2x6, 2x8, brick, windows, doors, misc. Firewood free. Atlas Demolition Contractors. Phone GR 8-1052.

HAND-SPLIT CEDAR FENCE posts. GR 7-9732.

MARY WORTH

Television for Wednesday

Programs subject to last-minute changes by stations concerned.

Time	CBUT Channel 2	KOMO-TV Channel 4	KING-TV Channel 5	CHEK-TV Channel 6	KIRO-TV Channel 7	CHAN TV Channel 8	KTNT-TV Channel 11	KVOS-TV Channel 12	Time
8.00			Today		College of Air			News	8.00
8.30			Today		Patches			Frisky Frolics	8.30
9.00		Marriage	Telescope		Patches			Frisky Frolics	9.00
9.30		Movie	Telescope		Don Riley			Jack LaLanne	9.30
10.00		Movie	Price Is Right	Lifelines; Panrma	Calendar			Calendar	10.00
10.30		Movie	Concentration	At Home	Lucy			Lucy	10.30
11.00		Tennessee Ernie	First Impression	Romper Room	Real McCoys			Real McCoys	11.00
11.30		Yours For A Song	Truth or Cons.	Romper Room	Pete and Gladys			Pete and Gladys	11.30
12.00	Bazaar	Jane Wyman	Merv Griffin	Noon Show	Love of Life	Schoolhouse (12:15)		Love of Life	12.00
12.30	Bazaar	Camouflage	Merv Griffin	Noon Show	Movie	Schoolhouse		Tomorrow; Light	12.30
1.00	Cuisine 30	Jack Lalanne	Loretta Young	Snicker Flicker	Movie	Pet Shop		Woman's World	1.00
1.30		Katherine Wise	Dr. Malone	Figure Fare	As World Turns	Ladies First		As World Turns	1.30
2.00	Helene; Nursery	Day in Court	Room for Daddy	Helene; Nursery	Password	Money Man	Farm (2:15)	Password	2.00
2.30	School Telecast	Seven Keys	Here's Hollywood	School Telecast	Houseparty	Here's Looking	Operation Alphabet	Houseparty	2.30
3.00	Loretta Young	Queen for a Day	Say When	Loretta Young	Millionaire	People	Yoga	Millionaire	3.00
3.30	Take 30	Who Do You Trust	Play Your Hunch	Take 30	To Tell Truth	Line 'Em Up	B'Wama Don	Fun-O-Rama	3.30
4.00	Scarlett Hill	American Band.	Wunda Wunda	Scarlett Hill	Secret Storm	Johnny Jellybean	Three Stooges	Fun-O-Rama	4.00
4.30	News; Farm	Discovery '62	King's Queen	Club Six	Edge of Night	Carousel	Romper Room	Edge of Night	4.30
5.00	Razzle Dazzle	Best of Groucho	Movie	Razzle Dazzle	Superman	Carousel	Romper Room	Micky Mouse Club	5.00
5.30	Huck Hound	Ann Sothern	Movie	Huck Hound	Mickey Mouse	Cartoons	P'peye; News	Movie	5.30
6.00	Whack-O	Captain Puget	Movie	Business; News	Patches	News; Sport	Highway Patrol	Movie; News	6.00
6.30	News	December Bride	Clubhouse	Movie	Patches; Rocky	Laramie	Sea Hunt	Movie	6.30
7.00	Seven Show	News	Quick Draw	Movie	News	Laramie	Checkmate	Movie	7.00
7.30	Business; Fixit	Hong Kong	News	Movie	Divorce Court	Andy Williams	Checkmate	12 Special	7.30
8.00	My Three Sons	Hong Kong	Death Valley	My Three Sons	Divorce Court	Andy Williams	Outdoors	Peter Gunn	8.00
8.30	Parade	Wagon Train	Virginian	Parade	At Source	Route 66	Playhouse	Perry Mason	8.30
9.00	Ben Casey	Wagon Train	Virginian	Ben Casey	Assignment	Route 66	Global Zobel	Perry Mason	9.00
9.30	Ben Casey	Going My Way	Virginian	Ben Casey	Dobie Gillis	Naked City	Medic	Lloyd Bridges	9.30
10.00	News Magazine	Going My Way	Perry Como	News Magazine	Beverley Hillbillies	Naked City	News	Detectives	10.00
10.30	Road to Wealth	Our Man Higgins	Perry Como	Road to Wealth	Dick Van Dyke	News; Sports	Movie	Detectives	10.30
11.00	News; Sports	Naked City	Eleventh Hour	News, Weather	Steel Hour	Movie	Movie	News; Movie	11.00
11.30	Thriller	Naked City	Eleventh Hour	TBA	Steel Hour	Pierre Berton	Movie	Movie	11.30
12.00	Thriller	News	World Today	Movie	Steve Allen	Pierre Berton	Movie	Movie	12.00
12.30	News	Movie	Tonight	Movie	Steve Allen		Movie	Movie	12.30

61 BUILDING SUPPLIES

THE MOORE-
WHITTINGTON
LUMBER CO. LTD.

GLUE

Special to clear on Nu-Weld Glue
Quarts reg. $2.70
Special $1.98
1 lb. tin, reg $1.00
Special .... .68
½ lb. tin, reg. .60
Special .... .45
Rainbow tile cement, gal., reg. $7.25
Special 5.00

ALL ABOVE SUBJECT TO PRIOR SALE

TAKE HOME
PANELS
(Degrade)

¼x12x36	.26 each
12x48	.34 each
12x60	.43 each
24x36	.51 each
24x60	.85 each
32x48	.94 each
36x36	.77 each
36x48	1.02 each
36x60	1.28 each
⅜x12x36	.39 each
12x60	.65 each
16x36	.52 each
16x60	.91 each
24x36	.78 each
24x48	1.04 each
24x60	1.30 each
36x36	1.17 each
36x48	1.56 each
36x60	1.95 each
¾x12x48	.80 each
16x48	1.20 each
16x60	1.40 each
24x36	1.20 each
24x48	1.60 each
24x60	2.00 each
32x36	1.60 each
32x48	2.20 each
32x60	2.60 each
36x36	1.80 each
36x48	2.40 each
36x60	3.00 each

ALL SUBJECT TO PRIOR SALE

RANCH PANEL
SHORTS

1x8x3-0 (4 pcs. per bdle), each 44c
1x10x3-0 (4 pces per bdle), each 55c

Only a Few Kitchen Hoods Left—⅓ Off

Ask About Lamspan Buildings

Monday to Friday,
8 a.m. to 5 p.m.
Saturday,
8 a.m. to 12 noon

LOTS OF FREE
PARKING

Off Bay Just West of Government St.

2614 BRIDGE EV 3-7106

BUILDERS SASH & DOOR
483 Burnside Rd. E.

STORM WINDOWS
INSULATION
WEATHER STRIPPING
ROLL ROOFING
PLYWOOD PANELS
HARDWOODS - LUMBER
OUR PRICES ARE COMPETITIVE

SPECIALS!

Mahogany doors from 4.19
Latex Paint, gal. 4.49

For All Your
ALLIED BUILDING SUPPLIES

See
BUILDERS SASH & DOOR
At Our New Location
483 Burnside Rd. E.
Phone EV 2-3171

PAINT SPECIAL

LATEX INTERIOR PAINT — 10 colours and white—gal $4.45, qt $1.30. Matching enamels, qt $1.89.

FURNACE REPAIR MATERIALS, firebricks and slabs, fireclay and devil's putty.

ALBITOL, to insure the bond between old and new concrete surfaces.

GOLDBLATT TOOLS, just arrived, complete stock for the professional tradesman.

OPEN SATURDAYS TILL 1 P.M.
CUSTOMER PARKING LOT

ISLAND BUILDING
SUPPLY COMPANY
375 Gorge Road East EV 2-5178
Opp. B.C. Electric Bus Depot

CONCRETE, GRAVEL, ROAD gravel, clay fill, etc. Reasonable. GR 9-1750.

SAND AND GRAVEL, ROAD gravel and clay fill. O.K. Trucking Co., 760 Topaz EV 5-1812.

LOST OR FOUND ANY ITEM—for quick results use Classification 22

61 BUILDING SUPPLIES

SHAWNIGAN LUMBER
YARDS LTD.
2000 Government St.
EV 2-7261

ALL THIS WEEK!
The Gala Opening of
Our Enlarged
DRIVE-IN SALESBARNS

A full week of wonderful specials in lumber, plywoods, mouldings, roofing, insulation, builders' hardware and plastics.
Pick from the bargains . . . they're all well displayed, clearly marked.

Coffee and Refreshments

DAILY PRIZES
GRAND AWARD

Open All Day Saturday

SHAWNIGAN LUMBER
YARDS LTD.
2000 Government St.
EV 2-7261
"AT THE SIGN OF THE TIME"

62 FURNITURE

FREE!
STANDARD'S
HOME CARPET
SERVICE

Shop in your own home! Call us at EV 2-5111 and our experienced Carpet representative will call at your home with Carpet Samples, ideas and estimates. Choose your new carpet in the room it will be used!
NO CHARGE
OR OBBLIGATION!
Avalable to Up-Island Customers, too. Call collect, EV 2-5111.

STANDARD FURNITURE
CO.
737 Yates St. EV 2-5111

MAYNARD'S
BONDED
AUCTIONEERS
Since 1902

Contents of homes purchased for cash or cash advances made on consignments for auction.

731 JOHNSON ST.
EV 4-5921 EV 4-1621

KILSHAW'S
AUCTIONEERS
Cash for Furnishings
Sales on Consignment
1115 Fort EV 4-6441

LUNDS AUCTIONEERS
Buy — Sell — Appraise
926 Fort EV 5-3308

COME IN AND BROWSE
FOR
USED AND NEW FURNITURE
at
STANDARD FURNITURE
BARGAIN BASEMENT
Scollard Bldg., View St. EV 2-5111

SPECIAL CLEARANCE
* COFFEE TABLES
* END STEP TABLES
Limed Oak, Walnut, Mahogany
20% to 30% DISCOUNT
on discontinued designs and floor samples
HOME FURNITURE
825 Fort EV 3-5138

HOLLAND BROS. & Co.
New and Used Furniture
824 Fort Street Phone EV 3-0913
SPECIALS
Older style 2-pce chesterfield suite, in good condition $65.00
Bendix automatic washer, in excellent condition $49.50
Modern 2-cushion studio couch $52.50
6-pce walnut bedroom suite ... $69.50
Delicraft hall table and mirror $45.00

CLEANING
3-piece chesterfield cleaned, defoothed in your own home, from $17. All work guaranteed. We also clean carpets. Call Ambassador Home Service, EV 2-5522.

BRAND NEW HOLLYWOOD BEDS, $38.95, with headboards, $49.50. The Bargain Warehouse for new or used beds, etc. Wally Gray's, 507 Cormorant St. EV 2-1631. Open 1 p.m. daily.

PANDORA FURNITURE
Always a choice selection of furniture, appliances and effects. Two showrooms at 1050 Pandora (near Cook). EV 3-6318.

BRITISH UPHOLSTERY SHOP, 1403 Broad Street. We will gladly call at your house with patterns and give free estimates. Call with no obligation. EV 5-2222.
Drapes — Slipcovers

CHERRY MAPLE SINGLE BED, complete, near new, $100. Double Hollywood bed, headboard, $40. Spinet desk, $30. EV 5-5670.

FORCED SALE—8-PIECE DINING room suite, oiled teak Danish, like new; 2 occasional chairs, Danish. EV 2-4924, except Sat. to 6:30 p.m.

BLOND DOUBLE-BED SUITE, spring and mattress. Excellent condition. $125. EV 5-4631.

FOR THE LARGEST SELECTION of used cars see Classification 100.

63 MUSICAL INSTRUMENTS

The MUSIC seems to come from EVERYWHERE—when you play the new LOWREY Holiday De Luxe Organ, with built-in Leslie speaker system. Hear this magical "living sound" at Woodward's Music Room. Mr. Ken Peaker will be pleased to play this versatile new organ for you. Priced at only $1450 with no down payment, terms available at Woodward's—Generous trade-in allowances for furniture, pianos or appliances on the Lowrey Organ.

852 Douglas

Everything in Music
* Private Music Lessons.
* Musical Instruments.
* Pianos and Organs.
* Complete Repair Dept.
* Records.
* Sheet Music.
* Rental Plan.

HALL & FAIRFIELD
MUSIC CENTRE
Open Wednesday Afternoon and Friday Evenings
728 FORT ST. PHONE EV 5-8342

Cash for your old piano or generous trade-in on furniture or appliances.

WOODWARD'S
MUSIC ROOM
852 Douglas EV 2-7231

LATEST MODEL BALDWIN ORGANS, FROM $1,295. EXCLUSIVELY AT BERNIE PORTER, 1724 DOUGLAS ST. TEN LESSONS BY REGINALD STONE OF RADIO AND TV FAME INCLUDED WITH EACH INSTRUMENT.
IT COSTS LESS TO OWN THE VERY BEST. TRADES AND TERMS. BERNIE PORTER, 1724 DOUGLAS ST., EV 2-8642. OPPOSITE THE BAY.

BERNIE PORTER HAS LOWREY "HOLIDAY" ORGAN. IDEAL FOR HOME. ONLY $1,315, WITH TEN LESSONS BY REGINALD STONE, TV AND RADIO PERFORMER. BUY NOW AND PLAY WELL — BEFORE CHRISTMAS!
BERNIE PORTER MUSIC
1724 DOUGLAS ST. EV 2-8542
OPPOSITE THE BAY

IN VICTORIA, IT'S EATON'S FOR the Hammond spinet organ. A wealth of tone colours and special features. It's the organ that can't go out of tune! Priced from 1,495.00 to 2,120.00. NO DOWN PAYMENT and generous trade-in on your present piano or organ. Professional lessons at no added cost. EATON'S Music Centre, phone EV 2-7141.

SAVE OVER $400 ON USED Lowrey Holiday organ, now $795; with new guarantee. Free lessons. Low monthly payments.
See us for used Hammond organs. Willis Music Studio, 1029 Cook at Fort. EV 3-4514.

HEINTZMAN AND NORDHEIMER pianos, new and used, for sale or rent. Showroom at 2020 Douglas, day or any evening. Transportation provided. Fletcher Bros. Ltd. (Walter Fletcher), 2020 Douglas. Ph. EV 3-0248.

THE NEW 1963 ESTEY SPINET organ is easiest to play. Low cost operation, always in tune. Beautiful tone and appearance, $895. Free lessons. Monthly payments. Willis Music Studio, 1029 Cook at Fort. EV 3-4514.

IT'S PIANO LESSON TIME! RENT a piano, new or used, at EATON'S. Monthly rental may be applied to the purchase price if you decide to buy. Professional teachers are available. Call EV 2-7141. EATON'S Music Centre.

RCA VICTOR CHORD ORGAN, $189. HOHNER CHORD ORGAN, 72 BASS AND FIVE TREBLE SWITCHES, ONLY $175.
BERNIE PORTER MUSIC
1724 DOUGLAS ST. EV 2-8542

JUST ARRIVED! BIG SHIPMENT of spinet pianos. New styles. Your choice, mahogany, walnut or blonde. Rent to purchase. Fletcher Bros., 2020 Douglas. EV 3-0248.

BABY GRAND PIANOS. YOUR choice of walnut or mahogany. For rent $20 a month. Rent applies if purchased. Fletcher Bros., 2020 Douglas. EV 3-0248.

BRAND NEW SPINET PIANO and bench, walnut case, for rent. $19 per month. Rent applies if purchased. Full price $595. Fletcher Bros. Ltd., 2020 Douglas. EV 3-0248.

REPOSSESSED
Electric chord organ, balance owing $59; take over payments at $5.00 per month. Western Organs Ltd., EV 5-2532.

NEW AND USED PIANOS AND organs. Easy terms and trade. Hall & Fairfield Music Centre, 728 Fort. EV 5-8342.

BEAUTIFUL HEINTZMAN PIANO for rent $10 per month. Rent applies if purchased. Fletcher Bros., 2020 Douglas St. EV 3-0248.

ALMOST NEW, LOVELY SPINET Heintzman piano. Private sale. Moderately priced for cash. Phone EV 6-2842.

EATON'S FOR GRAND PIANOS! Mason & Risch, Heintzman, Steinway for sale or rent. Phone EV 2-7141, ask for the music centre.

WE BUY PIANOS FOR CASH. Phone EATON'S Music Centre. EV 2-7141.

BELL PLAYER PIANO FOR sale. Easy terms. Fletcher Bros., 2020 Douglas St. EV 3-0248.

OXFORD E FLAT ALTO SAXOPHONE, $125. EV 3-4702.

TV TALK

By JIM TAYLOR

PHIL SILVERS, who will become a millionaire with his new TV deal with CBS, has made himself a real deal. Silvers has ignored the network and made his contract with the sponsor, is guaranteed a minimum of four seasons with an option for a fifth. Rather beats the standard 13-week deal, doesn't it? . . . Eddie Cantor is putting together a two-hour show designed to raise $15,000,000 in one day for the projected Salk Foundation in La Jolla, Calif. Cantor has proposed the three networks telecast his show simultaneously, and has already lined up stars like Edie Adams, Silvers, Polly Bergen, Perry Como, Bing Crosby, Sammy Davis Jr., Judy Garland, Danny Kaye, Mary Martin, Ethel Merman and Dinah Shore . . . along the same line, Mrs. John F. Kennedy and Mrs. Dwight Eisenhower are spearheading a closed-circuit variety television show to go into U.S. theatres and raise an estimated $30,000,000 for a cultural centre in Washington . . . heads are reportedly rolling at CBS for allowing the special on teen-age smoking, since tobacco interests spend $20,000,000 on TV advertising.

10-17

"We'll return to our technical difficulties after this word from our sponsor . . ."

Wednesday's Highlights

7:30 p.m.—Martha Raye guests on the Andy Williams show—8.

8:30—George C. Scott, who refused an Oscar nomination last year for his role in The Hustler, is featured on The Virginian—5.

10—Perry Como's guests are Lena Horne, Carol Haney and jazzmen Charlie Byrd and Stan Getz—5.

11—Kim Hunter stars in the U.S. Steel Hour show—7.

Wednesday's Movies

9:30 a.m.—No Greater Glory (1934 drama), Frankie Darro—4.

12:30 p.m.—Romance in the Dark (1938 drama), John Barrymore—7.

3:30—Sergeant Murphy (1938 comedy), Ronald Reagan—11.

5—Two Girls on Broadway (1940 musical-comedy), Lana Turner—5.

5:30—Underwater (1955 adventure), Gilbert Roland—12.

6:30—The Silken Affair (1957 English comedy), David Niven—6.

11—No Sad Songs for Me (1950 drama), Margaret Sullivan—12.

11:30—Private Affairs of Bel Ami (1947 drama), George Sanders—11.

12:30—Secrets of an Actress (1938 drama), George Brent—4.

63 MUSICAL INSTRUMENTS

WILL PAY CASH FOR GOOD USED piano. Fletcher Bros., 2020 Douglas. EV 3-0248.

120-BASS HOHNER ACCORDION, sacrifice, $85. EV 4-1532.

63A MUSIC TEACHERS

ESTHER'S ACCORDION STUDIO
Private Lessons
Accordion loaned beginners
1428 WESTALL EV 3-0701

PLAY POPULAR PIANO
20 Lessons. Results Guaranteed.
Mrs Ted Williams. EV 6-1252

PHYLLIS WEST, PIANOFORTE Teacher. Beginners and adults. Call EV 4-3855, Esquimalt area.

POPULAR PIANO LESSONS—MRS. M. Bell, EV 3-2385.

64 TV. RADIO, SALES AND SERVICE

NOW IS TRADE TIME
We will allow high value for your present set on a Zenith or R.C.A. TV
THE MUSIC BOX
2248 Oak Bay EV 5-8222

VICTORIA ELECTRONICS
Graduate Experts in Television
Any Make — Anytime — Anywhere
$4.00 EV 5-0933

3-MONTH MONEY-BACK GUARANTEE—21" TV, $59.50. Quadra Appliance Service Centre, 3514 Quadra. Ph. EV 5-6422.

ATKINSON & PEARCE
GUARANTEED REPAIRS
To All Makes of Radio and TV
PH. 382-8521 2632 Quadra

TV ANTENNA MAINTENANCE
Rawnsley & Jones
613 Yates EV 3-8751

TV RENTALS, SALES AND SERVICE. Delta Electric, 714 Cormorant. EV 4-7416.

$3—HOME CALLS—$3
Repairs and Service Guaranteed
KILNER'S TV. EV 3-7475

CALLS $4. PROMPT, EFFICIENT courteous 24-hr. service. All work guaranteed. Teletron TV EV 5-2862

TV ANTENNAS, MASTS AND ACcessories for do it yourselfers. Scuba Shop, 1819 Douglas.

NICE CABINET RCA TV. GOOD picture. $100. GR 8-3101.

ANTENNA SERVICE
TELETRON TV EV 5-2632

TOSH, 1817 FELTHAM ROAD Expert TV repairs. GR 7-2140.

64 TV, RADIO, SALES AND SERVICE

SEE
ELECTROHOME
For 1963
Television-Stereo-HiFi
KING TV & RADIO
1672 Douglas St. EV 4-9913

R.C.A., PHILIPS AND ZENITH
RADIO
AND TV
REPAIRS
ANTENNA INSTALLATIONS
AND REPAIRS
TERMS
KENT'S LTD
742 FORT 383-3513

NEW ZENITH, ALSO USED TVs. Teletron TV. EV 5-2632.

21" SYLVANIA TV, BLOND FINISH, used 3 months, $110. EV 4-0087.

66 BICYCLES AND MOTORCYCLES

LARGE VARIETY OF BICYCLES, trikes, wagons, autos, doll carriages, etc. Take trade-ins. Select now and lay away.
ROBINSON'S
1307 Broad Street EV 5-3429

BICYCLE SALE NOW ON. Bicycles made by Raleigh, 3-speed $39.50. 3 bicycles at $12.50 each. Electronic Bike Shop, 736 Johnson, corner Blanshard. EV 5-9811.

NEW AND USED BICYCLES. REpairs. Russ Bay, 1320 Government.

HONDA TRAILSTER AVAILABLE. Brooklands Motorcycle, EV 3-5026.

B.S.A. SUPER ROCKET, A-1, $585 or offers. EV 3-4701.

67 STOVES AND FURNACES

WANTED—USED 30" ELECTRIC stove. 386-6228.

SOUTHALL'S HEATING LTD.
832 Cormorant EV 3-4042

COLEMAN SPACE HEATER, BARrel and stand, $35. GR 7-1024.

CYCLOS OIL STOVE, $30 OR offer. EV 3-2508.

GURNEY COMBINATION GAS range, regulator, bottle. GR 8-6868.

67 STOVES AND FURNACES

WAKE UP
TO A NICE
WARM KITCHEN
. . . and lots of hot water
with the
CYCLOS
OIL RANGE
and its large 16" oven

See this range
in our showrooms
Trade in your old coal and wood or oil range now!

We Sell — We Install
We Service

C. J. McDOWELL
Plumbing and Heating Ltd.
757 Fort EV 3-4138

"CYCLOS"
For Economy
A Cyclos oil range will give you
* Heat
* Hot water
* Controlled heat cooking
* Up to 30% saving on fuel
C. Tayler Home Appliances
707 Johnson EV 3-3281

KEMAC FLOOR FURNACE COMplete and in good condition. Two 45-gal. oil drums with metal stand. This unit is suitable for a 4 or 5-rm home. Price $60. Call EV 2-5466.

FAIRBANKS-MORSE COAL STOKer, like new, cheap for quick sale; also 200-gallon ¼-inch steel plate tank. EV 2-1406.

RANGE AND FURNACE REPAIRS—boilers and Cyclos oil burners installed. EV 2-7842.

STOVE AND FURNACE PARTS, INcinerators. Victoria Foundries Ltd. 622 Pembroke Street. EV 4-2724.

30" MOFFAT GAS RANGE, 4-burner, storage space, $100. Phone 385-8323.

WOOD AND COAL FURNACE IN good condition, all piping included. EV 5-3756.

GAS RANGE FOR SALE, $35. Phone EV 6-2743.

71 FARM IMPLEMENTS

THE HOWARD
"300" ROTOVATOR
This is a completely new 16" or 24" hand model powered by a 5¼ h.p. Briggs & Stratton engine. Ideally suited for garden, greenhouse, etc.
BUTLER BROTHERS
TRACTOR SHOP
Keating X Road GR 4-1121

JARI MONARCH POWER SCYTHE, reconditioned with new motor $179.00
Circular saw bench $45.00
MAYHEW, STRUTT &
WILLIAMS LTD.
2312 Douglas St. EV 4-3922

74 GARDEN SUPPLIES

Fertilizer

FOR THE BEST GARDEN
Dig Cow Manure in Now
$5 Yard for 6-Yard Loads
RUDD'S DAIRY FARM. GR 9-3073

GUANO AT FARM, 50c PER BAG, 5 bags delivered, 60c per bag.
SIDNEY DUCK FARM
9485 Pat Bay Hwy. GR 5-1412.

WELL-ROTTED PURE COW MAnure. Garden-size loads $7. Phone GR 9-6127 after 6 p.m.

WELL-ROTTED PLAIN COW MANure, no weeds. 2-yd. load $7. Ph. EV 5-4356.

Plowing, Rotovating and Cultivating

C. STARCK (3RD YR.) ROTOVATing, lawns, etc. Priced to suit everyone. GR 9-3157, EV 3-1034.

FLECK'S TRACTOR — ROTOVATE, plow, level, cultivate, post holes. GR 9-2285, EV 6-3053.

DON'S TRACTOR SERVICE
Rotovating, post holes dug, leveling, plowing, brush cutting. GR 7-3913.

COOPER'S TRACTOR—ROTOVATE, plow, level, mowing. EV 2-9316.

CARLSON'S TRACTOR ROTOVATE, level, light clearing. GR 9-2043.

C&C ROTOVATING, ETC. WORKing man's price. Phone EV 2-9892.

ANDY'S TRACTOR, ROTOVATE, mow, level, cultivate. GR 9-6329.

Seeds, Bulbs and Plants

EVERGREEN SHRUBS, ALL SIZES; special prices. Corner of Marchant and Wallace in Brentwood. Phone GR 4-1665.

TULIP BULBS, 25c A DOZEN
BERRYLAND, ELK LAKE

Top Soil, Rocks and Fill

100% CLEAN, MACHINE PULVERized, blended. No. 1 lawn and garden, black top soil and rotted manure or straight soil or manure at only $3 per yd. in 5 or 6 yd lds. C.O.D. only J. S. Carlow, GR 8-2292 anytime.

SHREDDED PEAT SOIL—GARDEN sand, manure, gravel, fill. Soil and manure by the sack. E. Nixon Ltd. GR 9-1987.

CLEAN BUSH TOPSOIL, EXCELlent for lawns and gardens. Phone EV 6-2814.

NO. 1 BLACK TOP SOIL, FILL, gravel, rock. O.K. Trucking Co. Ltd. EV 5-1812.

NO. 1 BLACK TOPSOIL, GARDEN sand and road gravel. GR 9-4606.

No. 1 TOP SOIL. IMMEDIATE DElivery. GR 9-1750.

79 SPORTING GOODS

NEW AND USED GUNS
7 mm Rem. mag. $179.50; 44 Ruger mag. $139.50; 30.06 Win. 70, $89.50; 270 Husq. $89.50; 308 Sav., $94.95; 30-30 Sav., $39.50; 303 Lee-Enfield, $13.95; 7 mm Brno, $89.95; 30.30 Win., $69.95; English dbie, $89.50.
Trade in now at
ROBINSON'S
1307 Broad EV 5-3429

USED GUNS, BOUGHT AND sold, as low as $10 down buys the rifle or shotgun of your choice. See our complete line of fishing tackle. Victoria Tire Ltd, Gov't at Herald. EV 2-6184.

GUN AND SKATE EXCHANGE
No obligation. Just bring in your old guns or ice skates. You set the price—We display them for you.
GAR TAYLOR SPORTS SHOP
917 Fort

HOCKEY SPECIAL—STICKS FROM $1 up, pucks 15c and 30c, goal sticks $3.35.
GORDON'S SPORTING GOODS
1007 Hillside. EV 2-5815

REMINGTON AUTOMATIC SHOTgun with Polychoke, $90. Phone EV 2-8783.

STEVENS MODEL 77B, 12-GAUGE pump with super choke; excellent shape; $40. GR 8-1590.

FRED BEHNSON, GUNSMITH, 1425 Broad. EV 5-3651.

80 BOATS AND MARINE

37' TROLLER, MOYA D, FULLY equipped, including loran and refrigeration. EV 4-4156. Unit 30, Windsor Motel.

Boat Transportation Service
VAN ISLE MARINA
Steve Dickinson, GR 5-1138, Sidney

MARINE ENGINE PARTS
ORR MARINE DISTRIBUTORS
146 Kingston St. EV 3-5813

Reasonable rates for winter repairs
D & L BOAT WORKS
6431 Pat Bay Highway GR 4-2074

ORDER NOW—Hulls from 14-32 ft.
WALKER MARINE SALES
GR 7-2727 1661 Feltham Road

27-FT. CUSTOM FLYING BRIDGE planked cruiser, immaculate; S/S radio; very fast. Terms. EV 2-8001.

MARINE INSURANCE
O'Reilly Insurance Ag'cy. EV 3-0632.

CANOE COVE MARINA LTD.
Swartz Bay GR 5-2612 Sidney, B.C.

WEST BAY MARINA—EV 5-4592
Gale Outboards 453 Head Street

GORGE BOATHOUSE
Wharfage 30c per foot EV 3-7323

32' TROLLER, WILL SELL FOR $2,000 cash. EV 6-5654.

BOAT TRAILERS 500, 3,000 LBS. EV 3-8233. Al's, 214 Dundas.

22' INBOARD RUNABOUT HULL, $350. EV 3-1790.

WANTED—BOAT TRAILER FOR 18' boat, 1,200 pounds. GR 9-3611.

WANTED: 35-50-H.P. MARINE ENgine for 30-ft. boat. EV 2-3826.

80 BOATS AND MARINE

ONE ONLY
12-FOOT
MOULDED
BIRCH
BOAT

Fiberglased to spray rails, wt. 90 lbs., includes oar locks, seats, and oak transom

To Clear
$174.50

WOODWARD'S
Used
FURNITURE
AND APPLIANCE
SHOWROOMS
779 PANDORA
EV 2-8932

GLEN L BOAT PLANS
From 8' sailing dinghy to a 28' inboard cruiser. Don't wait till spring to do your boat repairs. We stock fibreglas and celestic.

MULLINS MARINE
SALES LTD.
845 Yates EV 2-1928

FALL SALE
NEW 1962 JOHNSON OUTBOARDS
WHILE THEY LAST!

	Reg.	Sale
3-h.p.	$ 193	$ 169
5½-h.p.	298	272
10-h.p.	408	359
40-h.p. Electric	833	734
40-h.p. Electromatic	964	849
28-h.p. Manual	611	538
28-h.p. Electric	713	628
75-h.p. Electric	1144	998
75-h.p. Electromatic	1304	1148

ANGUS MARINE
2220 Douglas Street EV 4-7431

SHORE ACRES MARINA
Launching ramp, dockage, boat transport, trailer park, tenting space, winter storage. Mill Bay Rd. 743-2371.

OUTBOARD MOTOR REPAIRS
1st-Class Workmanship at Reasonable Rates
MULLINS MARINE SALES LTD.
845 Yates St. EV 2-1928

WHY SPEND SLEEPLESS NIGHTS? Moor your boat at B.C.'s safest marina, Gorge Boathouse. Shop available to build your own boat, use of ways. EV 2-7321.

INSTRUMENT REPAIRING, BInoculars and all types marine instruments repaired and sold. Trans-World Enterprises Ltd., 1005 View, EV 5-1941.

MUST SELL 16-FT. CLINKER-built boat with 3½-h.p. Briggs-Stratton motor. Trailer with boat. Phone Lieut. Paxton at EV 2-3034.

24' PARTLY FINISHED SCHOONer—Most of material to finish included. $2,200.00. Victoria Yacht Sales. EV 5-4411, eves., EV 4-4350.

Van Isle Outboards — Sidney
Outboard Repair Experts. GR 5-3663.

81 TIMBER

TIMBER AND FOREST LAND bought and sold for cash. F. G. Rainsford, B.C.R.F., 923 Fort Street.

WANTED — FIR OR BALSAM standing or felled timber. Perry Bros. GR 8-4227 or GR 8-2530.

TOP AND FALL OR REMOVE wind-damaged trees. GR 9-1950.

82 MISCELLANEOUS FOR SALE

JACK BURGESS October tailored suit, slacks and jacket SALE will save you money. Over 100 fabrics now on display at JACK BURGESS MEN'S AND LADIES' WEAR, 2201-3 Oak Bay Avenue. Daily store hours: 9 a.m. to 6 p.m. Friday till 9 p.m. or phone 384-7924.

MOVING OCTOBER 13
CAIRO IMPORT CO.
FROM 1708 DOUGLAS
TO 1609 DOUGLAS

KEEP WARM THIS WINTER! Make your own plastic storm windows to seal out drafts and save fuel. We carry large stocks of various weights in clear plastic sheeting, ideal for this use. Industrial Plastics, 506 Fort. Phone EV 6-1477.

CLEARANCE SALE OF TORO Whirlwind power mowers, complete with bag pickup and 4-cycle engines. Demonstrators and floor models, reduced 10 to 25%. Lawnmower Hospital, corner Broad and Cormorant. EV 3-5552.

ATTENTION APARTMENT OWNERS
Now available R.C.A.-Whirlpool coin laundry equipment. Moderately priced. Island Washer Service, 615 Chatham. EV 2-4413.

FREEZER BREAD DELIVERED
10 cottage, $1.50
10 family 20-oz., $2.00
10 assorted, $1.75
10 dozen hot or ham buns, $3.20
EV 3-0577

THE WISE DECISION WILL BE TO WAIT FOR THE
REXALL 1c SALE
OCT. 18 TO 27
OWL DRUG
FORT AND DOUGLAS EV 5-6761

GIRL'S BLUE AND WHITE square dance costume, size 12; also girl's car coats, ski suit, coat, skirts, blouses, sweaters, sizes 8-12. Boy's coats, jackets, sizes 3-4. EV 4-2297 after 9:30 a.m.

DORMAN'S ON DOUGLAS
"Buy of the Week" — Men's windbreakers. Assortment includes cotton or rayon and pure wool checks in sizes 34 to 44. Reg. $12.95. Now $7.95.

CHILDREN'S PORTRAITS FOR CHRISTMAS?
All sizes. Please call on Wednesday. No appointment necessary. Dorothy Kennedy, 958 Claremont, Cordova Bay.

¼-INCH DRILL, KNITTING MAchine, 4" rubber base. Rug underfelt. Mahogany ping pong table. EV 5-1677.

RCA WHIRLPOOL FLOOR POLisher, reg. $49.95, now only $34.00. Kent's Ltd. 742 Fort St. EV 3-7104.

FOR THE BEST TURKEYS AND chickens in town, Stuart's Meat Market, 1402 Douglas. EV 3-9213.

SPRAY EQUIPMENT AND LADder rentals. Glidden paints. Decorative Arts, 1920 Oak Bay. EV 4-6531.

PAY LIGHT AND PHONE BILLS
FAIRFIELD PHARMACY
DRUG 301 COOK EV 6-6171

CORN, POTATOES, CARROTS, TOmatoes, beans, fruit, shrubs, plants, etc. Mattick's Farm, GR 9-1636.

BEEF BY SIDE OR QUARTER. Hogs, half or whole. Good for locker. Sell reasonably. EV 3-9005.

SINGER FEATHERWEIGHT PORTable sewing machine, like new. Call EV 2-7921 between 6-8 p.m.

PEARS 5c A POUND, CROCUS bulbs 15c a dozen, loganberry stakes. GR 7-2147.

1 CHROME HIGH CHAIR, $10; 1 playpen, $2. EV 5-1158.

WESTINGHOUSE FRIG, $60. NO cross-top freezer. GR 9-7493.

KNIT KING KNITTER. NEW CONdition. GR 5-1748.

GO-KART FOR SALE, IN CARE OF Nick's, Island View Beach.

FULL-LENGTH MUSKRAT COAT, $75 or nearest offer. EV 3-0191.

CONCORD GRAPES. A. KOCKOTT, GR 4-2185. 6811 West Saanich.

EVERLASTING LIGHT BULBS DElivered. Clovelly Service. EV 2-3312.

SIDES OR QUARTERS BEEF, lamb veal. Inspected. GR 9-1607.

LARGE-SIZE CRIB AND SPRING filled mattress, $30. EV 3-0692.

FRIDGES SOLD, SERVICED. G.A. Refrigeration. 405 Bay. EV 6-3...

HAND-KNITTING MACHINE AND attachments for sale. GR 5-4...

82 MISCELLANEOUS FOR SALE

DO
IT
NOW!

KITCHEN & BATHROOM REMODELLING

Victoria's One Stop Remodelling Centre

We can take care of the entire job!

- CABINETS
- SINKS and COUNTER TOPS
- BATHROOM VANITIES
- PLUMBING
- REMODELLING

Free Estimates
Phone Today!

W. R. MENZIES & Company
911 Fort EV 3-1112

Harknett Appliances
Used Dept.

40" Enterprise white enamel combination oil and gas range. Perfect condition $125
Cycles oil range. White enamel, excellent condition $[illegible]
8 combination electric and wood-coal ranges. All good. Your choice $[illegible]
Good selection of electric ranges, refrigerators, space heaters and TV sets.
TERMS TO SUIT
2333 Gov't. EV 4-4169

F F F F F F F F F F F F
REXALL 1C SALE
OCT. 18 - 27
FAIRFIELD Pharmacy
301 Cook St. EV 6-6171
Free Delivery
F F F F F F F F F F F F

Special! Special! Special! At Oakcrest Foods, 3475 Quadra. Open Mon., Tues., Wed. till 9 p.m.
Canada Choice Red Brand Stewing Beef, 98 per cent lean, lb. [illegible]
Direct from our own farms: Fresh Bunched Carrots, 3 lge bunches [illegible]
Cabbage, solid green heads, farm fresh, lb. [illegible]
Turnips, No. 1, fresh dug only, lb. [illegible]
Canada Choice Lean Boneless Pot Roast, lb. [illegible]
Lean Pork Steaks, from grain fed hogs, lb. [illegible]
Fresh Frozen Green Peas, Pixie Brand 2 pkgs. 29c
Instant Chocolate, Stafford's, One lb. [illegible]
Garland's Baby Foods, all kinds 12 tins [illegible]
Nabob Coffee, fine or regular grind. Tops in quality. Lb. [illegible]
Heavy-Duty Foil Wrap, large 18" rolls. Roll 59c
Compare this price:
Lushus Sherriff Jelly Powders 6 pkgs. [illegible]
Shop and Save at Oakcrest. We reserve the right to limit quantities.

"PRICE IS RIGHT"
Shears, hand and power mowers sharpened, rotary blades balanced.
KEYS CUT—ALL TYPES
KEYS FITTED TO ANYTHING
Lock-combinations changed
Service calls anywhere
New, Used Lawn Mowers
PRICE'S KEY SHOP
947 Fort Street EV 4-[illegible]

RED CHROME KITCHEN SET, $19; older washing machine, working order $7; bed-chesterfield, new slipcover, $30; circular saw, metal stand and ¼ h.p. motor, $20. Phone EV 3-7824, 9 a.m. to 5 p.m.

HILLSIDE PHARMACY
Store Hours Daily 9 to 9 p.m.
Fridays 9 a.m. to 9 p.m.
Sundays 6 p.m. to 8 p.m.
Quadra at Hillside EV 4-[illegible]

CASH REGISTERS, ADDING MACHINES, Scales and slicers, etc., new and reconditioned. Owen Bros. & Richardson Ltd. 900 Johnson. Ph. EV 3-[illegible]

THIS WEEK'S SPECIAL!
A pair of nylons free with each pair of teen-age flats.
FOOT PRINCE SHOES
Opposite the City Hall EV 4-[illegible]

NEW HOBART DISHWASHER. Used year warranty. Retail $[illegible]. Sacrifice $[illegible]. EV 4-[illegible]

SINGER TREADLE, $12; WASHER, $[illegible]; Wood range, $[illegible]; Oil heater, $[illegible]; Large wood heater, $[illegible]; baby bassinet, $[illegible]; Gas heater, $[illegible]. Ph. EV [illegible]

WE HAVE A GOOD SELECTION OF MEN'S TOPCOATS AND OVERCOATS FOR FALL AND WINTER. PRICES FROM $7.50. THE BAZAAR, 1217 BROAD ST., EV 3-2614.

COMPLETE HOUSEHOLD FURNITURE, refrigerator, [illegible]. Power lawn mower. Also child's playhouse, etc. [illegible]

HOCKEY STICKS: GOOD VARIETY made from selected hardwood, including fibreglass reinforced, 39c and up. Robinson's, 1300 Broad. Phone EV 3-[illegible]

COMBINATION SCREEN AND storm door; small chesterfield, toilet tank, pressure cooker, etc. EV 4-7417.

BRICK AND SLATE, SASH AND doors, plumbing and electrical. Vjoint and flooring. Call at Vic West Firehall daytime or phone EV 4-[illegible] after 5 p.m.

LEAF SWEEPERS
The best available—Parker's—from $46.50 on terms. B.C. Power Mower Sales, 833 Pisgard Street. EV 2-[illegible]

ICE SKATES—ALL SIZES IN CCM and Bauer now in stock. Shop early! We take trade-ins. Robinson's, 1307 Broad. EV 5-3423.

DAY STAND FOR OIL STOVE; bamboo sliding door for closet; [illegible] evening gown, size 14. Will sell cheap. [illegible]

TWO PAIRS OF GIRLS' WHITE skates (1 pair figure skates), both size 4; 1 pair of boy's white roller skates, size 8. EV 3-4372.

ASK ABOUT OUR DAILY FEATURE
MOLLY'S Original Cake Shops
[illegible] Quadra EV 5-[illegible]
618 Yates EV 3-[illegible]

BATTERY TRICKLE CHARGERS. 6 and 12-volt, wonderful value at $9.49. Mathew Strutt & Williams Ltd., 2312 Douglas.

HOOVER CONSTELLATION VAC. Reg. to $99.95. Just a few at $37. Trades and terms. Kent's Ltd., 782 Fort St. EV 3-7106.

GOLF CLUBS, 3 WOODS, SET OF irons, bag and cart, 2 woods, 9 irons and bag; salmon fishing gear. EV 4-[illegible]

VICTORIA'S TAPE RECORDING Headquarters. Munson's Tape Recording, 1121 Vancouver Street. EV 3-[illegible]

SHEFFIELD OIL COLORS
Reg. 60c ... Special 3c
Sherwin Williams 1316 Douglas
EV 6-[illegible]

35-MM ANSCO OR EKTACHROME film, $[illegible] including processing and mounting. Victoria Color Photo, [illegible] Fort. EV [illegible]

UNDERWOOD STANDARD TYPEWRITER. Can be seen at 562 Toronto Street after 6:30 p.m.

3-PCE NYLON CHESTERFIELD AS new; also bed-chesterfield, steam iron. GR [illegible]

SET STAINLESS STEEL COOKWARE, like new. EV 3-[illegible]

PHILIPS [illegible] TAPE RECORDER for sale. EV 5-[illegible]

CONCRETE INCINERATORS, COLORED and installed. GR 9-[illegible]

WINTER APPLES, [illegible] A BOX. Bring containers. [illegible] Howland Ave.

WINTER APPLES, [illegible] Saanich Rd.

82 MISCELLANEOUS FOR SALE

TAPPAN
Automatic
DISH
WASHER
Exclusive Dual Drench Action!
PRICE TO CLEAR!
$319.95

MARSHALL-WELLS
724 Fort EV 4-1021

MODERN KITCHEN CABINETS
Made to Your Specifications
Free Estimates —
Budget Terms
ALLIED BUILDING SUPPLIES
Builders Sash & Door Ltd.
483 Burnside Rd. E.
EV 2-3171

LAWN MOWER
! ! SPECIAL ! !
3 ONLY—CLINTON two-cycle 2½-h.p. motor, 18" Rope Starter
Reg. $19.95
To Clear, $34.95
D & D TIRE LTD.
Victoria Duncan

We Never Guarantee That Our Prices Won't Go Up
BUT
We Can Guarantee Satisfaction
2-PANT SUITS
$49.50
LES PALMER
714 View EV 2-2825

DO YOU SUFFER
From rheumatism, lumbago, arthritis, neuritis, stiff joints, etc.? Try
[illegible]
IMPREGNATED FLANNEL
Wear It Where It Hurts
SURGICAL SUPPLIES LTD.
[illegible] EV 4-[illegible]
[illegible] McGill & Ormer

GOVERNMENT EMPLOYEES AND ARMED FORCES
Rugs Installed Wall-to-Wall
At $ $ $ Savings
You Can See
CONTINENTAL HOME SUPPLY LTD.
[illegible] GOVERNMENT STREET
Phone EV 6-2[illegible], 9 a.m. to 9 p.m.

FACTORY CLEARANCE
of new vacuum cleaners and floor polishers, $[illegible] each, both $[illegible]
[illegible]
Days EV [illegible] Nights GR [illegible]

SALE OF FAMILY TREASURES
[illegible] ring, diamond, emerald, ruby, sapphire cocktail $[illegible]
[illegible] TA 3 stone pearl (3), diamond (3), approx. [illegible] carat ring $[illegible]
[illegible] diamond ring [illegible] carats $125
[illegible] RA Large, beautiful sapphire, diamond triangle shoulders $[illegible]
LITTLE & TAYLOR JEWELERS LTD.
"Your Family Jewelers"
1[illegible] DOUGLAS ST. EV 3-[illegible]

SIDES OF CHOICE GRADE A BABY BEEF
130-lb. Average
[illegible] lb.
SIDES OF TOP COMMERCIAL BEEF
300-lb. Average
[illegible] lb.
All Meat Guaranteed as to Tenderness and Flavor
ALBERTA MEAT MARKET
1911 Cook EV 3-[illegible]

MAIS FURNITURE AND APPLIANCES
Wringer Washers, from $ 11.95
Hoover Apt. Washer, excellent [illegible]
Easy Spin Dry [illegible]
Refrigerators, from [illegible]
ELECTRIC RANGES
[illegible] Zenith, fully automatic with timer [illegible]
30" Moffat with timer and clock [illegible]
[illegible] Cook EV 5-[illegible]

A COMPLETE RANGE
FALL AND WINTER DRESSES
SIZES 10 TO 21 AND 12½ TO 24½
PRICED FROM AS LOW AS $16.95
A fine selection of maternity wear, too
AVENUE DRESS SHOP
Oak Bay at Monterey EV 6-2[illegible]

FREEZER PACKS—CANADA choice beef, 25-lb. front pack, $12.75; 25-lb. side pack, $[illegible]; 25-lb. hind pack, $[illegible]; 20-lb. pork pack, $[illegible]; 20-lb. variety pack, $15.75. Free delivery. Avenue Meats, 1425 Douglas. EV 4-[illegible]

LARGE SIZE CRIB WITH MATTRESS, $25. Baby carriage, $[illegible]. Commode chair, $5. All in good condition. Phone GR [illegible]

GIFT CLUSTER LIGHTS
Service from Clustercrafts Ltd. EV 3-[illegible]

PAY UTILITY BILLS AT McCALL DAVEY DRUG STORES PRESCRIPTION SPECIALISTS

TENT LEAKING? SEE VICTORIA Tent and Awning, [illegible] Pisgard St. for canvas waterproofing.

CLEARANCE OF USED APPLIANCES and oil range burners. 1016 Fort. EV [illegible]

83 MISCELLANEOUS WANTED

S-O-S
HARKNETT Appliances
Need good used appliances.
We will purchase outright or sell on consignment.
2333 GOVERNMENT EV 4-4169

ORIGINAL PAINTINGS
Are now being received for our next PICTURE AUCTION
LUNDS — [illegible] Fort. EV [illegible]

Bring your old cars, steel, cast iron, brass and copper, etc., to INDUSTRIAL IRON
Open All Day Saturday
[illegible] Tyee Rd. EV 4-[illegible]

CASH FOR
Old gold and estate jewelry, diamonds, sapphires, emeralds, rubies.
F. W. FRANCIS LTD.
[illegible] Douglas EV 4-[illegible]

CASH ADVANCED OR BUY OUTRIGHT — FURNISHINGS, CARS, APPLIANCES. MAYNARDS, 731 JOHNSON. EV 4-[illegible], EV 4-[illegible]

WE BUY EVERYTHING
ABOUNDING BARGAINS
1[illegible] Esquimalt Road EV [illegible]

WANTED — ALUMINUM FRAME greenhouse. State size, condition and price to Victoria Press, Box [illegible]

[illegible] BOOKS ALWAYS BOUGHT
HAUNTED BOOKSHOP
[illegible] Fort EV [illegible]

LUNDS AUCTIONEERS
BUY — SELL — APPRAISE
[illegible] FORT EV [illegible]

CASH PRICES FOR GENTLEMEN'S good used clothing. The Bazaar, 1217 Broad Street. EV 3-[illegible]

WE PICK UP FURNITURE, ETC. Mon. to Fri. Farmers' Auction Sale every Sat. GR [illegible]

KILSHAWS
CASH FOR FURNISHINGS
EV 4-[illegible]

CASH FOR USED PIANOS AND organs. Willis Music Studio, [illegible] Cook at Fort. EV 3-[illegible]

FARMER'S AUCTION
BUY — SELL — PICKUP
FURNITURE, ETC. GR [illegible]

WANTED — USED TUXEDO, double breasted, to fit [illegible] lbs. [illegible] GR [illegible] eves.

WE PAY CASH FOR USED GUNS. Island Trading, [illegible] EV [illegible]

WANTED — USED FURNITURE. Holland Bros. & Co. EV [illegible]

HEAVY DUTY OXY-ACETYLENE welding and cutting set. EV [illegible]

WANTED—USED PIPE. GR 4-1[illegible]

KERRY DRAKE

83 MISCELLANEOUS WANTED

CASH FOR OLD CANADIAN COINS, also gold coins. EV 6-1[illegible]

WANTED, GREENHOUSE GLASS, approx. 300 sheets. EV 4-[illegible]

FURNITURE, TRUNKS, BEST deal. Reliable Furniture. EV 3-[illegible]

84 SWAPS

8X5 UTILITY TRAILER, PLYwood top and/or canvas with posts. Suitable for camper. Swap for light fishing tackle or what have you. [illegible]

TRADITIONAL MAHOGANY DINing room suite. Swap for 16' boat approx. value $[illegible]. EV [illegible]

SECOND MORTGAGE AND CASH for [illegible] pickup, preferably [illegible]. EV [illegible]

SWAP LIVING QUARTERS FOR labor. [illegible] before 9 a.m. and after 5 p.m.

14' RUNABOUT, 25-H.P. OUTboard, controls, trailer, for? Phone EV 2-[illegible]

U.S.A. SUPER ROCKET FOR CAR or cash. EV 3-[illegible]

85 ANTIQUES

We are now taking antiques for our forthcoming Antique Auction in October. Antiques bought outright or [illegible]. Phone for appraisal without obligation.
Maynard & Sons
EV 4-[illegible] EV 4-[illegible] 731 Johnson

90 PETS AND SUPPLIES

BOOK FOR XMAS
Beautiful registered Lassie Collie pups, sired by champions. Golden, sable and tricolors. Will deliver Xmas Day. No prices quoted on phone. McCoy. GR [illegible]

GOOD SHEPHERD SHELTER, [illegible] Borden. We have more family puppies. German Shepherd, Keeshond, Dalmatian, Terrier. Also cats and kittens. GR [illegible]

LOVELY PUREBRED WHITE German Shepherd puppies, $35; also [illegible] registered white male, [illegible]. Phone Sooke [illegible]

HARVEY'S PET FOOD — ALL meat, 2 lbs. for 25c. Harvey's Fine Meats, Ltd., 2700 Quadra at Hillside. EV 3-[illegible], EV [illegible]

REGISTERED LABRADOR PUPpies, championship stock, excellent disposition, good with children, kittens or anything else. GR [illegible]

LABRADORS, MICHAEL WILLIAMS Boarding and Training Kennels, Pat Bay Hwy. 474-2112

JOYLAND BOARDING KENNELS off Pat Bay Hwy. Individual kennels with runs, exercise field. GR [illegible]

PUREBRED GERMAN SHEPHERD female pup, good with children. Call EV [illegible]

PEKINGESE PUPPIES, BOX 246, Lake Cowichan. Phone 749 [illegible]

CATS, KITTENS TO GOOD HOMES. CPL. EV 4-[illegible]. EV [illegible]

CHIHUAHUA PUPS FOR SALE. [illegible] Johnson St.

CKC REGISTERED GERMAN Shepherd puppies. [illegible]

REGISTERED BASSETT HOUND pups. GR [illegible]

SPRINGER SPANIEL PUPPIES for sale. GR [illegible]

DALMATIAN PUPS, CROSS WITH German short hair. GR [illegible]

91 CHICKS, POULTRY, HATCHING EGGS, SUPPLIES

LAYER FOWL, [illegible] EACH LIVE weight, free chicken manure. H. Oliver, [illegible] Plumpe

92 LIVESTOCK, SUPPLIES

FOR SALE — THOROUGHBRED filly, 6 months. Registration applied for. GR [illegible] after 7 p.m.

NATURAL GROWN No. 1 INTERIOR alfalfa hay—large or small bales. EV [illegible] after 5 p.m.

REGISTERED AND GRADE HOLstein heifers coming fresh. GR [illegible]

MINK FARMER NEEDS HORSES and cows. Ph. anytime. GR [illegible]

WESTERN SADDLES, EXTRA special, $[illegible]. Mexican Gift Shop.

PONIES, DONKEYS, $100 UP. MATtick's Farm. GR [illegible]

AYRSHIRE MILK COW, HOLstein calves, Jersey calf. EV [illegible]

[illegible]

99 NEW CAR DIRECTORY

HILLMAN, SUNBEAM, HUMBER Rover. Jameson Motors Ltd., 740 Broughton Street. EV 4-1161

100 CARS FOR SALE

SPEEDWAY MOTORS LTD.
VOLKSWAGEN DEALER
971 Yates EV 5-2415

A few 1962 Demonstrator Models at Reduced Prices!!

59 RAMBLER Super Sedan, automatic transmission, radio, heater $1895
61 TR3 .... $2195
58 HILLMAN Station Wgn. New paint and tires. Very clean $1095
56 PONTIAC V8 Automatic 4-door Hardtop. Full power equipped, rebuilt motor $1295
56 RAMBLER Sed. $995
55 RAMBLER $595

We Need Clean Used Cars
SPOT CASH AVAILABLE
A AND A

58 FORD Custom Sedan. Automatic, power steering, radio. Top condition car $1795
57 PONTIAC V-8 Sedan. Radio. Hard-to-find model $1495
58 CHEV Biscayne Sedan V-8, automatic, radio $1595
56 ZEPHYR Sedan. One owner, small mileage. Like new. ....
60 CORVAIR Sedan. Automatic, radio. Top condition $1975

MANY MORE TO CHOOSE FROM
A & A CARMART
2[illegible] Quadra St., opp. Safeway
EV 6-2[illegible]

ATTENTION—IF YOU ARE INTERested in purchasing a 1956 Ford or 1955 Zephyr for about $[illegible] and you also require $[illegible] cash to pay outstanding bills, the total commitment at $41 month. Phone our credit manager Mr. White for confidential service. EV 3-1404 or GR [illegible]

1960 AUSTIN CAMBRIDGE, SHOWroom condition mechanically and in appearance. One owner, clear title. Any time after 6:00 evenings and weekends. 773 Haywards Road W. EV [illegible]

1957 METEOR STATION WAGON, excellent condition, $1000. GR [illegible]

1955 CHEVROLET 4-DOOR SEdan. 1[illegible] Craigdarroch.

[illegible] AUSTIN [illegible] WAGON [illegible]

100 CARS FOR SALE

SUBURBAN MOTORS

Introduce the
1963 METEOR
MERCURY, LINCOLN
All Excitingly New!
Drive One Today

SUBURBAN SPECIAL

60 FRONTENAC Sedan, heater, defroster, low mileage, showroom condition $1695

USED CARS

62 FALCON Futura. Automatic radio, bucket seats. Was $2,895. SUBURBAN "SAFE BUY" NOW $2,645
60 ZEPHYR Sedan. Overdrive, heater, low mileage. Runs well, looks good. Was $1,895. SUBURBAN "SAFE BUY" NOW $1,695
60 VAUXHALL VELOX Sedan. Radio, heater, 2-tone, 1 owner. Was $1,995. SUBURBAN "SAFE BUY" NOW $1,795
60 FRONTENAC Sedan. Heater, defroster, low mileage, ready to go. Was $1,895. SUBURBAN "SAFE BUY" NOW $1,745
60 SINGER Sedan. Heater, defroster, 2-tone, 1 owner. Was $1,495. SUBURBAN "SAFE BUY" NOW $1,250
60 CHEV. Corvair Sedan. Standard trans., heater (as type). Was $1,895. SUBURBAN "SAFE BUY" NOW $1,795
59 TR3. Radio, heater, whitewalls, mechanically excellent. Was $1,795. SUBURBAN "SAFE BUY" NOW $1,595
59 FORD. Automatic, power steering, heater, defroster, 1 owner, low mileage. SUBURBAN "SAFE BUY" NOW $1,895
59 CHEV. Automatic radio, very clean. Was $1,995. SUBURBAN "SAFE BUY" NOW $1,795
59 AUSTIN A-40. Heater, defroster. Was $1,295. SUBURBAN "SAFE BUY" NOW $1,195
59 VAUXHALL "SUPER." Heater, defroster, 1 owner. Was $1,395. SUBURBAN "SAFE BUY" NOW $1,245
59 ZEPHYR automatic "6" with radio. One owner. Low mileage $1795
58 FORD. Automatic, radio, tutone, very clean. Was $1,895. SUBURBAN "SAFE BUY" NOW $1,795
57 PONTIAC Sedan. Defroster, heater, tutone. Was $1,495. SUBURBAN "SAFE BUY" NOW $1,395
57 FORD RANCHWAGON. Standard trans., radio. Was $1,495. SUBURBAN "SAFE BUY" NOW $1,395
57 CHEVROLET Convertible, automatic, custom radio, whitewalls. Excellent condition $1495
56 CHEVROLET, radio, heater, tutone. One owner. V8, standard shift. Lots of extras $1295

- 50-50 Warranty
- Exchange Privilege

LOW COST SPECIALS

54 VAUXHALL "WYVERN" $245

Many Other Used Cars To Choose From

3377 Douglas at Saanich Road • EV 6-6131

UNITY USED CARS

60 FRONTENAC Sedan, Automatic .... $1,[illegible]
56 LINCOLN 2-Door Hardtop, all power .... $1,[illegible]
56 FORD 2-Door Standard 6 .... $1,[illegible]
57 DODGE Sedan .... [illegible]
54 BUICK Special, H.T. .... $1,[illegible]
53 CHEVROLET Coupe .... $[illegible]
53 PONTIAC Sedan .... $[illegible]
50 G.M.C. ½-Ton Pickup .... $[illegible]
51 FORD Convertible. Automatic, new top .... [illegible]

MANY OTHER MAKES AND MODELS
[illegible] Pandora EV 6-[illegible]

SACRIFICE SALE
56 Pontiac 6, 4-door sedan. To view, EV [illegible]

1959 BUICK LE SABRE, FULLY equipped. Save $1,000 for all cash or will take older car for equity, and take over payments. Phone owner, 477-[illegible]

1957 CHEV IN GOOD CONDITION, best offer. EV 4-[illegible] after 5:30 p.m. weekdays.

'47 CHEVROLET IN GOOD CONDItion. 148 Joseph. EV [illegible]

1953 PLYMOUTH, [illegible]

100 CARS FOR SALE

USED CAR CLEARANCE SALE
now at
EMPRESS MOTORS

57 CADILLAC Sedan, automatic, radio, power steering, power brakes, black with whitewall tires. $2795. NOW $2495
59 OLDS Super 88 Convertible, automatic, radio, power steering, power brakes, power windows, green. $3100. NOW $2895
59 BUICK Le Sabre, 2-Dr. Hardtop, automatic, radio, power steering, power brakes, ivory. $2695. NOW $2495
60 PONTIAC Strato Chief Sedan, maroon. $1995. NOW $1795
61 PONTIAC Strato Chief Sedan, blue, automatic. $2395. NOW $2195
60 FORD Station Wagon, V8, automatic, grey. $2150. NOW $1895
57 OLDS "88" Sedan, blue, $1695. NOW $1585
57 OLDS 88 4-Door Hardtop, auto., radio, power steering, red and grey. $1895. NOW $1685
57 PLYMOUTH Six Sedan, beige. $1095. NOW $895
57 PLYMOUTH V8 Sedan, automatic, radio, blue. $1295. NOW $1095
58 CHEV Sedan, blue. $1595. NOW $1495

30-DAY EXCHANGE
50 - 50 GUARANTEE
FREE LIFE INSURANCE IN G.M.A.C. CONTRACT
NO TIME PAYMENTS TILL DECEMBER

54 JAGUAR Sedan, automatic, grey. $1195. NOW $1095
56 FORD V8 Sedan, green. $1050. NOW $895
56 OLDS Sedan, automatic, green. $1295. NOW $1195
55 MONARCH Sedan, automatic, power steering, radio, power brakes, power windows, blue. $1050. NOW $950
55 VAUXHALL Velox, green. $895. NOW $795
55 ZEPHYR Sedan, blue. $795. NOW $695
55 MORRIS Oxford, green. $695. NOW $595
58 RENAULT Dauphine, brown. $695. NOW $595
58 ZEPHYR Sedan, radio, coral. $1295. NOW $1195
60 VAUXHALL Super Victor Sedan, grey. $1495. NOW $1395
50 AUSTIN Sedan, green. $175. NOW $125
54 PONTIAC 2-Dr., green. $595. NOW $495
53 PONTIAC Sedan, beige. $495. NOW $395

"A GOOD DEAL AND A GOOD DEAL MORE!"

EMPRESS MOTORS
Fort at Quadra EV 2-7121

S S S S S S S S S S
SPECIALS
58 VOLKS Van $949
57 PLYMOUTH, AT $1295
53 OLDS, HT $795
54 MONARCH Sed. $598
60 CORVAIR Cpe. $1895

MIDGLEY BROS.
1856 Quadra at at Caledonia
EV 5-9524
S S S S S S S S S S

IMMACULATE CONDITION — 1957 Cadillac Coupe De Ville. Must sell. Make an offer. No trade. [illegible] Dunmore.

MUST SELL—1958 PONTIAC, DE luxe model. Radio, heater. In excellent condition. Phone Lieut. Paxton at EV 3-[illegible]

1958 OLDSMOBILE 88 TUDOR hardtop. Automatic, good tires, power brakes, custom radio. $[illegible]. 14 Conrad St. GR [illegible]

[illegible] WHITE JAGUAR AUTOMATIC, immaculate, 20,000 miles, $[illegible]. Trade or terms. EV [illegible]

[illegible] METEOR, RADIO, HEATER, turn signals. A1 order. $[illegible]. Ph. GR [illegible]

1958 OLDS '98 OLDS engine and trans. [illegible] Government.

1941 FORD COUPE, EXCELLENT condition. GR [illegible]

[illegible]

Radio Report

Wednesday's Highlights

2:30 p.m.—Trans-Canada Matinee features an interview with a doctor presently working in India—CBU.
7:30—Evening Concert—CJVI.
7:30—Assignment—CBU.
8:30—The Benefactors, a new play in verse from Vancouver—CJVI, CBU.
10:30—The Cassenti Players—CJVI, CBU.
11—New records from Europe—CBU.

Wednesday's News

9:00 a.m.—BBC News from London—CBU;
7:00 p.m.—CBC News from Toronto—CBU.
(Most stations carry news broadcasts every hour either on the hour or on the half-hour.)

CJVI (900) Victoria · CKDA (1340) Victoria · CFAX (1070) Victoria · CBU (690) Vancouver · CKNW (980) New Westminster · CKWX (1130) Vancouver · CJOR (600) Vancouver · KIRO (710) Seattle · KXA (770) Seattle · KOMO (1000) Seattle

100 CARS FOR SALE

$ $ $ $ $ $ $ $ $ $ $ $ $ $ $
RENAULT
For
1963
Only
$1798

Fully Equipped
North America's Lowest Priced 4-Cyl.
4-Door Sedan
Guaranteed 42 M.P.G.
City Driving

TEST DRIVE
RENAULT TODAY

TRADES

52 CHEVROLET, radio and heater, $295
52 PLYMOUTH, radio and heater $395
52 METEOR Sedan, radio and heater $395
53 PONTIAC Sedan, radio and heater $495
54 OLDSMOBILE 88 2-Door Sedan $695
54 BUICK Sedan, automatic, radio $895
54 CHRYSLER Sedan. One-owner car, automatic $895
55 RAMBLER, 4-Door Sedan $895
56 METEOR 4-Door Country Sedan Ranch Wagon $1295

ENSIGN MOTORS LTD.

904 Pandora at Quadra
EV 5-9761 EV 5-9762

Open Eves. Till 9 p.m.
$ $ $ $ $ $ $ $ $ $ $ $ $ $ $

JAMESON MOTORS LTD.
740 Broughton St.

60 ZEPHYR Sedan. Very clean. Special at $1595
55 RAMBLER Sedan. One owner $695
54 AUSTIN A-40 Sedan. See this at $495
54 ROVER 90 Sedan. One owner $995
60 HILLMAN Sedan. In showroom condition $1395
58 HILLMAN Convertible. Special at $995
MARK VII JAGUAR . . . automatic, radio, one owner $1795
60 CHEVROLET Sedan. A real buy at $2095
61 MORRIS Oxford Sedan. Like new $1595
57 HILLMAN Sedan. 11,000-miler. One owner. Reduced to $795
59 LAND ROVER Station Wagon. Winch locking hubs $2695
60 VAUXHALL Stn. Wgn. One owner, clean $1695
50 AUSTIN Sedan. See this one at $145

740 Broughton St.
Open Evenings
EV 4-1161

MOONEY AND SONS
We have a good selection of cars.
PRICED RIGHT!!!
See us before you buy!
938 FORT EV 3-4177

1954 BUICK SPECIAL. RADIO AND heater, automatic transmission, power steering. $[illegible] cash or best offer. GR [illegible]

LUNDS CAR AUCTIONS
PHONE FOR PARTICULARS
[illegible] FORT EV [illegible]

AUSTIN [illegible] SEDAN, [illegible] GR [illegible]

1951 CHEV SEDAN, RADIO, $[illegible]. GR [illegible]

1950 FORD V-8 FOR QUICK SALE. [illegible]

100 CARS FOR SALE

T - E - L - M - A - C
No Money Down
COMPACT CARS

51 HILLMAN Sedan .... $[illegible]
[illegible] AUSTIN Sedan .... $[illegible]
[illegible] ZEPHYR Sedan .... $[illegible]
54 VAUXHALL Sedan .... $[illegible]
54 VANGUARD Sedan .... $[illegible]
55 HILLMAN Wagon .... $[illegible]
56 AUSTIN Sedan .... $[illegible]
56 RENAULT Sedan .... $[illegible]
56 MORRIS 6 Sedan .... $[illegible]
54 HILLMAN Sedan .... $[illegible]
[illegible] MORRIS Sedan .... $[illegible]
59 AUSTIN Sedan .... $[illegible]
61 TRIUMPH 2-Door .... $[illegible]
58 RILEY Sedan .... $[illegible]
54 JAGUAR MKVII .... $[illegible]
60 VICTOR Wagon .... $[illegible]
58 VOLVO Sedan .... $[illegible]
60 SUNBEAM 2-Door .... $[illegible]
60 CORVAIR Sedan .... $[illegible]
61 ALPINE Sports .... $[illegible]

[illegible] PLYMOUTH Sedan .... $[illegible]
51 DODGE Sedan .... $[illegible]
52 FORD Sedan .... $[illegible]
54 NASH Wagon .... $[illegible]
56 BUICK Hardtop .... $[illegible]

NO MONEY DOWN
1st PAYMENT IN DEC.
PAYMENTS TO [illegible] MONTHS
Take advantage of Telmac's exclusive wide open "Charge Account" plan. Buy any car without a penny down and pay as you drive. ENQUIRE about Telmac's "ALL IN ONE" payment plan! It's quite usual for us to be able to group any other monthly obligations a person may have, along with the car purchase, into an "ALL IN ONE" low payment—extended over [illegible] months.

[illegible] Morris — 57 Hillman — [illegible] Consul
57 Austin — 60 Vauxhall — [illegible] Minor
61 Alpine — 54 Jaguar — [illegible] Humber
56 Velox — 54 Vanguard — 60 Envoy
50 Morris — [illegible] Vauxhall — [illegible] Austin
[illegible] Thames — 55 Vauxhall — [illegible] Zephyr
[illegible] Metro — [illegible] Sunbeam — 57 Oxford
51 Humber — [illegible] Hillman — [illegible] Victor
[illegible] Willys — [illegible] Sunbeam — [illegible] Consul
[illegible] Zephyr — [illegible] Hillman — [illegible] Morris
[illegible] Consul — [illegible] Victor — [illegible] Austin
[illegible] Volvo — [illegible] Herald — [illegible] Metro
[illegible] Morris — [illegible] Jaguar — [illegible] Rapier
[illegible] Austin — [illegible] Hillman — [illegible] Triumph
[illegible] Oxford — [illegible] Vanguard — [illegible] Riley
57 Morris — [illegible] Vauxhall — [illegible] Victor
[illegible] Consul — [illegible] Vanguard — [illegible] Zephyr
[illegible] Oxford — [illegible] Vauxhall — [illegible] Envoy
[illegible] Austin — [illegible] Hillman — [illegible] Husky
[illegible] Isis — [illegible] Vauxhall — [illegible] Zephyr
[illegible] Zephyr — [illegible] Wyvern — [illegible] Jaguar
[illegible] Velox — [illegible] Vauxhall — [illegible] Morris
[illegible] Austin — [illegible] Renault — [illegible] Consul
[illegible] Oxford — [illegible] Volkswagen — [illegible] Austin
[illegible] Corvair — [illegible] Vauxhall — [illegible] Austin
[illegible] "1000"—[illegible] Volkswagen—[illegible] Victor

53 Chevrolet — 55 Cadillac — 54 Nash
54 Buick — 54 Meteor — [illegible] Dodge
50 Ford — 49 Plymouth — [illegible] Chev.
51 Dodge — 57 Plymouth — 49 Chev.
54 Olds — 57 Pontiac — [illegible] Ford

[illegible] Hillman Station Wagon
[illegible] Sunbeam Hardtop
61 Sunbeam Alpine

ONE YEAR 50-50 GUARANTEE
Every Telmac Compact Car carries a 1-year 50-50 guarantee for your complete security ... a guarantee that is the best in the industry ... bar none.
SECURED IN WRITING

[illegible] Cars in Our Storage Facilities

T - E - L - M - A - C
COMPACT CARS
Motormarket
[illegible] Fort EV 5-[illegible]
OPEN EVENINGS

——PLIMLEY——
On Yates

58 AUSTIN A55 Sedan. PLIMLEY WARRANTED $1095
57 JAGUAR Mk. VII Sed. Automatic. PLIMLEY WARRANTED $2195
57 BUICK Two-Door Hardtop. Power equipped. PLIMLEY WARRANTED $1545
57 HILLMAN Station Wgn. PLIMLEY WARRANTED $845
56 DODGE Two-Door. PLIMLEY WARRANTED $745
61 RAMBLER Super 4-Dr. PLIMLEY PRICED $2695
61 AUSTIN 850 Sedan. PLIMLEY PRICED $1395
61 PONTIAC Strato Chief. PLIMLEY PRICED $2245
60 AUSTIN A55 Mk. II. PLIMLEY PRICED $1545
59 JAGUAR 3.4 Sedan. PLIMLEY PRICED $3095

——PLIMLEY——
Always a Complete Selection!
1010 Yates EV 2-9121

1952 DODGE CORONET IN GOOD shape, very good rubber all around. GR [illegible]

1954 CHEVROLET, GOOD CONDItion throughout. EV [illegible]

1953 CONSUL, $[illegible] OR BEST offer. EV [illegible] evenings.

FOR SALE—1950 CHEVROLET SEdan. Will take trade. Phone [illegible]

1961 VOLKSWAGEN FOR SALE. [illegible]

100 CARS FOR SALE

P
A
CHRYSLER
I
F
I
PRODUCTS LTD.

EVERY DAY LOW PRICES
$ $ $
VALUE
$ $ $

TODAY'S SPECIAL

61 STUDEBAKER Lark, 6-cylinder sedan, automatic. One owner. In immaculate condition. PACIFIC $ $ $ Saving Price $1995
59 METEOR Sedan, 6-cyl. automatic, custom radio, de luxe model, tutone. In top condition. One owner. PACIFIC $ $ $ Saving Price $1695
61 VALIANT V200 Sedan, automatic "6." The best of the compacts. PACIFIC $ $ $ Saving Price $2195
61 PLYMOUTH Sedan, V8, automatic, tutone. Top condition. PACIFIC $ $ $ Saving Price $1595
60 CHEVROLET Tudor Sedan, automatic, 6-cyl. economy. PACIFIC $ $ $ Saving Price $2095
59 CHEVROLET Sed., Bel Air, 6-cylinder, automatic, custom radio, tutone, low mileage. Immaculate condition. PACIFIC $ $ $ Saving Price $1895
57 DODGE 4-Door Station Wagon, V8, automatic, custom radio, tutone. PACIFIC $ $ $ Saving Price $1495
56 PLYMOUTH Sedan, 6-cylinder, automatic, one owner. Very low mileage. PACIFIC $ $ $ Saving Price $795
58 METEOR Sedan, 6 cylinder, two-tone. One owner. Top condition. PACIFIC $ $ $ Saving Price $1395
60 VALIANT V200 Sedan. Standard shift, one owner. In immaculate condition. PACIFIC $ $ $ Saving Price $1795

YOU CAN DEPEND ON IT IF WE SELL IT!

59 CHRYSLER Windsor Sedan, V8, automatic, push button dr., power steering, power brakes, custom radio, tutone, whitewalls. In immaculate condition. PACIFIC $ $ $ Saving Price $2395
58 CHRYSLER Windsor Sedan, V8, automatic, power steering power brakes, 1-owner. Immaculate. PACIFIC $ $ $ Saving Price $1695
56 BUICK Roadmaster Sedan, V8, automatic, power steering, power brakes, custom radio, tutone, whitewalls. In immaculate condition. Was $1395. PACIFIC $ $ $ Saving Price $995
54 ZEPHYR Sedan, "6" cylinders. In top condition. PACIFIC $ $ $ Saving Price $495
54 DODGE Sedan, 6-cyl., Lic. 72-826. PACIFIC $ $ $ Saving Price $345
54 CHEVROLET 6-cyl. Sedan. Good condition. Lic. 56-492. PACIFIC $ $ $ Saving Price $295
54 PLYMOUTH Sedan, 6 cyl. PACIFIC $ $ $ Saving Price $345
55 OLDSMOBILE "88" Sedan V-8, automatic, tu-tone. One owner. In top condition. PACIFIC $ $ $ Saving Price $995
54 CHEVROLET Sedan, 6-cylinder. One owner. PACIFIC $ $ $ Saving Price $395

LOOK FOR THE TWIN SIGNS AT
P
A
CHRYSLER
I
F
I.
PRODUCTS LTD.
YATES AT COOK
Phone EV 6-2411

100 CARS FOR SALE

D D D D D D D D D D D
Growing With Victoria

DAVID MOTORS LTD.
1101 Yates at Cook

NEW VOLVO COMPANY DEMONSTRATORS!
Limited Number Left
REGULAR $2895
SPECIAL SALE PRICE, completely equipped including licence plates. All colors $2595

Used Car Clearance
All Prices Slashed—
OUT THEY GO—

62 HILLMAN Super Minx with automatic transmission. Driven only 3,000 miles and in new condition. Original price $2900. SALE PRICE ... $2395
62 FORD Futura. Automatic, big motor. Thunderbird interior. Only 1,500 miles. Original cost $3300. SALE PRICE ... $2795
62 CONSUL Station with custom radio. Roof rack and white walls tires. A very pretty two-tone blue. Low mileage. Certainly the cleanest one in B.C. Reg. $2395. SALE PRICE ... $2195
62 SUNBEAM Rapier with custom radio and air conditioner. Just 4,000 original miles, in mint condition. Today's replacement value approx. $3000. DAVID MOTORS SALE PRICE ... $2395
60 ZEPHYR 6-cyl. Sedan. Automatic transmission, custom radio, finished in appealing maroon. Perfect in every way. Was $2195. SALE PRICE ... $1895
58 METEOR Family Sedan. Custom radio, air conditioner, 6-cyl. economy. Exceptionally clean. Reg. $1495. SALE PRICE ... $1295
57 TR ROADSTER. In beautiful condition throughout. SALE PRICE ... $1295
57 STANDARD 4-Dr. Station Wagon. In magnificient condition throughout. Has radio. SALE PRICE ... $795
56 FORD Sedan, V8, custom radio. A nice car obviously well cared for. Reg. $1095. SALE PRICE ... $895
55 STUDEBAKER Champion. Custom radio, air conditioner. Motor reconditioned, new clutch. Reg. $895. SALE PRICE ... $695
55 PONTIAC Tudor Sedan. Excellent for a family with small kiddies. Factory custom interior. Was $995. SALE PRICE ... $895
55 FORD Tudor Sed. De luxe model. Clean. Good rubber. Was $895. SALE PRICE ... $695
54 NASH Sedan, pulmanized, custom radio. Was $695. SALE PRICE ... $495
53 PONTIAC Sedan with custom radio. Was $395. SALE PRICE ... $195
53 VOLKSWAGEN Completely equipped including radio. A sensational buy. SALE PRICE ... $595
53 FORD ½-Ton Pick-up. A very good unit with plywood utility van. SALE PRICE ... $695
52 OLDS "88" Hydramatic. Why walk? SALE PRICE ... $295
52 CONSUL. Top shape throughout. Reg. $495. SALE PRICE ... $395
51 FORD Convertible. Was $395. SALE PRICE ... $295
51 FORD Sed. Good running condition. SALE PRICE ... $195

TOP RETAIL FOR YOUR TRADE
Family Budget Terms
15-DAY FREE EXCHANGE

DAVID MOTORS LTD.
1101 Yates at Cook
EV 6-6168
Growing With Victoria
D D D D D D D D D D D

100 CARS FOR SALE

OLSON MOTORS

VICTORIA'S X-CLUSIVE FORD DEALER

"Where your satisfaction is our future."

THE FULL LINE WITH 24-MONTH WARRANTY 24,000-MILE GUARANTEE

Test Drive a '63 FORD TODAY!

OLSON'S EXTRA VALUE A-1 USED CARS

60 FORD Sedan. Custom radio, six-cyl. economy. Was $1899. NOW ... $1799
61 CORVAIR Station Wagon, automatic, light green. Was $2599. NOW ... $2399
59 ZEPHYR Sedan. Ermine white ... $1299
61 METEOR Sedan, V8, standard shift. Was $2599. NOW ... $2399
59 FORD Sedan, automatic, V8, radio, 2-tone, yellow and white. Was $1699. NOW ... $1499
58 PONTIAC De Luxe Sedan, 6 cylinder, standard stick, custom radio ... $1499
58 FORD Sedan, V8, auto., raven black, Was $1099. NOW ... $899
57 PONTIAC Sedan. Automatic six, smart two-tone. Was $1299. NOW ... $1099
56 FORD Fairlane Sedan, V8, automatic, Thunderbird engine, 118B. Was $899. NOW ... $699
56 FORD Customline Tudor six, standard shift, custom radio, 2-tone blue and white Was $999. NOW ... $799
56 MONARCH Convertible. Was $1499. NOW ... $1299

SMALL CAR BUYS

60 AUSTIN Healey Sports. Low mileage ... $2499
55 HILLMAN Sedan, radio. NOW ... $599
59 THAMES Bus ... $1299
61 ZEPHYR Sedan, yellow and white. Was $1899. NOW ... $1699
61 RENAULT Sedan. Was $1099. NOW $899
58 DKW Station Wgn. Was $1099. NOW $899
55 HILLMAN Californian Hardtop. Was $899. NOW ... $699
50 VAUXHALL Wyvern ... $149
57 FORD Country Sedan, custom radio, V8 ... $1499
56 MERCURY Sedan, V8, automatic, custom radio ... $1199
54 DODGE Royal Sedan, V8, automatic, custom radio ... $699
54 FORD Sedan, V8, automatic radio ... $599
54 PONTIAC Tudor, popular family car ... $399
49 FORD. Ideal for customizing. Rebuilt motor ... $299

OCTOBER Service Special
1 Gallon Anti-Freeze and Reverse Flush $6.69
Anti-Freeze Only $3.75 Per Gal.

8 A.M. TO 10 P.M. MON. THRU SAT.

For Your Convenience

OLSON'S Victoria's Exclusive Ford Dealer
YATES at COOK
EV 4-1144 EV 4-1144

Luxury
1961 RAMBLER Ambassador Sedan, fully equipped with transistor radio, power steering and brakes, automatic trans., reclining seats. 250-h.p. V8 gives this car exceptional performance with the quietness of single-unit construction. ONLY $2,995.
Your Terms
Midtown Auto Sales
817 YATES EV 6-1023

If You Want Your Car SOLD NOW FOR CASH Enquire MAYNARDS Auctions
731 Johnson EV 4-5921

'59 FORD SEDAN, TWO-TONE, whitewalls, chrome hubs, good mechanical condition. $345 or best offer. GR 8-2877.

REPOSSESSED AUTOMOBILES from $17 per month. Acceptance Co. must sell. EV 6-1484, GR 9-3388.

'61 RENAULT. ANY REASONABLE offer accepted. 2787 Jacklin, Langford. GR 8-2837.

'56 CENTURY 4-DOOR HARDTOP. Second owner, excellent condition. Offers. 477-2610.

SEE US—GOOD USED CARS SAUNDERS & HITCHMAN 2040 Cadboro Bay Road EV 2-4984

SEE MORRISON'S AND SAVE DOLLARS ON A PREMIUM CAR !!!!!

61 CORVAIR Station Wagon, automatic, radio, heater, whitewalls. Reg. $2695 ... $2495
61 TEMPEST Sedan, radio, heater, signals, 2-tone, Reg. $2695 ... $2395
61 CORVAIR, automatic, radio, heater, 2-tone, whitewalls, reg. $2295 ... $2095
60 CHEVROLET Sedan, radio, heater, signals. Reg. $2295 ... $2095
60 FORD Station Wagon, radio, heater, automatic. Reg. $2495 ... $2295

EASY TERMS, TOO! NO PAYMENTS TIL DEC.

59 CHEVROLET Bel Air, radio, heater, signals. Reg. $1795 ... $1595
58 PONTIAC, automatic, radio, heater. Reg. $1595 ... $1395
58 CHEVROLET, radio, heater, signals. Reg. $1695 ... $1495
57 CHEVROLET, radio, heater, signals. Reg. $1395 ... $1195

COMPARE MORRISON'S GREAT "PEACE-OF-MIND" PACKAGE

- All Cars Safety-Laned
- GM Reconditioning
- All Cars Clearly Priced
- 30-Day 50-50 Warranty
- 6-Month, 15% Warranty
- Free Life Insurance
- 15-Day Exchange Privilege
- Free 6-Mon. Lubes
- No Down Payment to Good Credit Risks

YOU GET MORE AT MORRISON'S!

57 DODGE Station Wagon, radio, heater, signals. Reg. $1695 ... $1495
57 OLDSMOBILE 4-Door Hardtop, fully power equipped. Reg. $1895 ... $1695
57 FAIRLANE 500, automatic, radio, heater. Reg. $1495 ... $1295
57 PLYMOUTH Belvedere V8, radio, heater, automatic. Reg. $1295 ... $1095

OPEN EVENINGS

57 RIDEAU 500, automatic, radio, heater, seat covers. Reg. $1495 ... $1295
56 MONARCH, radio, heater, automatic. Reg. $1195 ... $995
56 PONTIAC, heater, seat covers, signals. Reg. $1095 ... $895
56 FORD, heater, seat covers, signals. Reg. $795 ... $595
56 METEOR, heater, signals, 2-tone. Reg. $995 ... $795
55 METEOR, radio, heater, signals. Reg. $995 ... $795

BONDED SALESMEN AT MORRISON'S

55 BUICK, radio, heater, automatic. Reg. $995 ... $695
54 DE SOTO, automatic, radio, heater. Reg. $495 ... $295
54 MONARCH, radio, heater, automatic. Reg. $695 ... $395
53 FORD, heater, seat covers. Reg. $595 ... $395
51 CADILLAC Sedan, automatic, radio, heater. Reg. $695 ... $495

IMPORTS

60 KARMANN GHIA radio, heater, signals, whitewalls. Reg. $1895 ... $1695
59 FIAT Station Wagon, radio, heater, signals. Reg. $1195 ... $995
59 HILLMAN Station Wagon. Reg. $1295 ... $1095
59 VAUXHALL Velox, radio, heater. Reg. $1495 ... $1295
59 FIAT Convertible, radio, heater, signals. Reg. $1895 ... $1695
57 VOLKSWAGEN, sun-roof, heater, signals. Reg. $1095 ... $895

Island's Largest and Busiest Dealer

MORRISON CHEVROLET-OLDSMOBILE LTD.
940 Yates EV 3-1108

SHOP THE BIG LOT WITH THE LARGEST SELECTION!! NATIONAL

• • • • • • •

BRING NO MONEY! 100% FINANCING
Payments Made for You in Case of Sickness, Accident or Death.

• • • • • • •

COMPANY DEMONSTRATOR CLEARANCE
SAVE UP TO $620 NOW!

No. 643—62 TRIUMPH 2-dr. Sedan. Blue with matching grey vinyl interior.
No. 622—62 LARK Daytona 2-Dr. Hardtop, Riviera blue, saddle tan vinyl, automatic trans., underseal, windshield washer, custom PB radio.
No. 752—62 LARK Daytona 2-Dr. Hardtop, V-8, white with white vinyl interior, 4-speed floor trans., underseal, PB radio.
No. 655—62 LARK 4-Dr. Sedan, metallic blue, blue cloth interior, automatic trans., underseal, custom radio.
No. 842—62 LARK 2-Dr. De Luxe Sedan, ermine white, taupe cloth interior, automatic trans., wheel discs, custom radio.
No. 850—62 LARK De Luxe 2-Dr. Sedan, automatic trans., wheel discs, custom radio, Daytona trim, bucket seats.
No. 668—62 MERCEDES BENZ 220 Sedan, moss green, w-ws, heavy duty springs and shocks, custom radio, centre armrest.
No. 722—62 MERCEDES BENZ 190 Gas, beige, bucket seats.

54 DODGE Sedan, good work horse, see today. Reg. $395. NOW ... $249
51 PLYMOUTH 2-Door Station Wagon, a handy all around vehicle. Reg. $395. NOW ... $326
53 PONTIAC 6 4-Dr. Sedan, 2-tone, another popular model. Reg. $595. NOW ... $480
59 MERCEDES BENZ 180 Diesel. Prepare for economical winter driving now. Reg. $2495. NOW ... $2175
51 PONTIAC Automatic Convertible for the young at heart. Reg. $395. NOW ... $288
60 SUNBEAM Rapier 2-Dr. Hardtop, electric overdrive, 2-tone, real sharp. Reg. $1995. NOW ... $1686
58 STUDE "6" 2-Door Sedan, custom seat covers, one owner. Reg. $1295. NOW ... $1066
54 RAMBLER Statesman Sedan, reclining seats, radio, etc. Reg. $495. NOW ... $387
61 PLYMOUTH, slant 6 economy model sedan, custom radio, one owner, as new. Reg. $2395. NOW ... $2230
58 MERCURY Park Lane 4-Door Hardtop. Ford's top model, all power, very smart car. Reg. $2495. NOW ... $2295
57 OLDSMOBILE 2-Door Hardtop, lovely forest green, automatic, ready to go. Reg. $1695. NOW ... $1490
56 DODGE Automatic 2-Door Sedan, 2-tone, one owner, nice family sedan. Reg. $1095. NOW ... $881
59 HILLMAN Panel Delivery, side windows, nice condition. Handy unit. Reg. $795. NOW ... $655
58 VAUXHALL 4 Victor Sedan, tops in economy, popular model. Reg. $1195. NOW ... $1060
55 HILLMAN Minx Station Wagon, nice running double purpose car. Reg. $595. NOW ... $444
55 BUICK Convertible Coupe. Automatic, radio, etc. Reg. $795. NOW ... $583
54 FORD 4-Door Sedan, good motor, excellent transportation, some body work. Reg. $495. NOW ... $377

• • • • • • •

BUYER BENEFITS
*Free exchange.
*Written warranty with every car.
*All cars price tagged.
*Bonded salesmen.
*Top allowance for your car.

• • • • • • •

NATIONAL MOTORS
53 Respectable Years in the Automobile Business
EV 4-8174 819 Yates

The Daily Crossword Puzzle

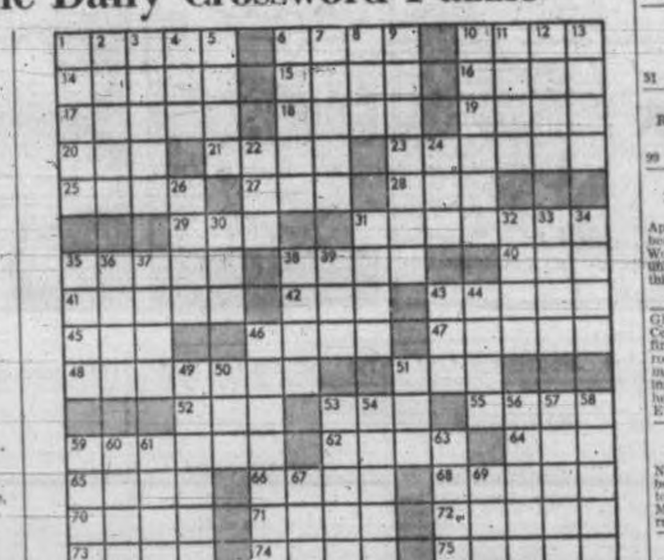

ACROSS
1. City in Illinois.
6. Winthrop ----, American theatre producer.
10. Units of work.
14. Silly creature.
15. French father.
16. Exploit.
17. Sieve.
18. Having wings.
19. F.D.R.'s dog.
20. Terminate.
21. Spring.
23. "The ----- Cometh."
25. Indiscreet.
27. Possessive pronoun.
28. Not in.
29. Pointed tool.
31. Panacea.
35. Somber.
38. So.
40. Iowa college.
41. Quieted.
42. Pertinent to "Down-under Continent" (abbr.).
43. Bring into line.
45. Noah's vessel.
46. Shade trees.
47. Joints of a stem.
48. Uneasy.
51. Connective.
52. Verb form.
53. Cutting tool.
55. Folk singer Burl ----.
59. ------ Island, New York.
62. Dueling sword.
64. Pismire.
65. Broadway actor Alfred ----.
66. ----- China.
68. Mistreat.
70. Poker stake.
71. Close.
72. Worth.
73. Two of a kind.
74. Man: sl.
75. Go in.

DOWN
1. Urger.
2. "------ Doone."
3. Drives.
4. Follower.
5. Require.
6. Separate.
7. Liquefies.
8. Epoch.
9. Earnest.
10. Speed.
11. Bevel out.
12. Celebration.
13. Orchestra leader ---- Kenton.
22. Sufferer.
24. Mongrel.
26. Own.
30. Marry.
31. Curse.
32. Biting.
33. Opera box.
34. Telescope part.
35. Cogwheel.
36. Unusual.
37. Petitions.
38. Story.
39. Drone.
43. Actress Rutherford.
44. California city.
46. Night.
49. Rag.
50. Anger.
51. Veneration.
53. Portable chair.
54. On the left side.
56. Leap.
57. Follow.
58. Guide.
59. Smack.
60. Fish.
61. Against.
63. Roof overhang.
67. Born.
69. Bar.

Answer to Previous Puzzle:

(Released by The Bell Syndicate, Inc.)

100 CARS FOR SALE

—Morris—Mini-Minors—
—Oxfords—MG—
Still at Pre-Budget Prices!

SEE THE COMPLETELY NEW MORRIS 1100

61 MORRIS Oxford Station Wagon. Radio. 4,000 miles ... $1,995
61 AUSTIN HEALEY 3000 4-seater Roadster. Overdrive, disc brakes, driving lights, radio, removable hard top, wire wheels ... $3,095
63 VAUXHALL Victor De Luxe, tutone paint, leather seats ... $1,495
59 RENAULT ... $995
59 M.G.A. Roadster ... $1,695
58 VANGUARD, De Luxe Sedan ... $1,095
56 DODGE Regent Sedan. V8. Tu-tone paint ... $695
55 STUDEBAKER Lowboy Coupe. Overdrive. Snow tires. One local owner ... $595
54 CHEV Sedan ... $695
51 HILLMAN ... $195

— BANK FINANCING — OPEN EVENINGS TILL 9 P.M.

Morris - M.G. - Wolseley
HORWOOD BROS.
810 Johnson Street EV 3-6113

MUST SELL 1948 DODGE COUPE, mechanically good, needs body work, custom radio, $95 or best offer. 382-6364.

101 FOREIGN IMPORT AND SPORT CARS

BRITISH MOTORS, B.M.W. CARS, pickup coaches. 2643 Douglas. Ph. EV 4-7843.

105 HEAVY EQUIPMENT

MUST SELL, LOW-BED TRAILER, fully equipped. Best cash offer. No reasonable offer refused. GR 8-2791.

106 TRUCKS

DOMINION MOTORS
EV 5-5012
NEW LOCATION
1812 DOUGLAS

BRAND NEW MOBILE CAVEMAN CAMPERS

USED TRUCK CENTRE
59 G.M.C. ½-Ton Pickup. Radio, back-up lights, whitewall tires ... $1,695
59 CHEVROLET ½-Ton, wide box ... $1595
59 FORD ½-Ton Pickup $1,595
57 FARGO ½-Ton Pickup ... $995
54 DODGE ¾-Ton Pickup with camper, excellent condition ... $1,695
58 VW ½-Ton Pickup ... $1,095
57 DODGE Panel, 4-Speed trans. ... $995
55 MORRIS Van ... $795
50 MERCURY 1-Ton, with stock box ... $525
50 FORD 1-Ton with small deck. Equipped for towing trailer ... $525

USED CARS
61 FORD Sedan. Radio, low mileage ... $2,395
54 PLYMOUTH 2-Door, radio, heater ... $395
53 METEOR Station Wagon, rebuilt motor, new paint; good condition ... $795
53 CHEV Sedan, radio ... $395
51 AUSTIN Sedan ... $195
48 PLYMOUTH Tudor. Just like new. Must be seen ... $275

OPEN TILL 9 P.M.

MCBEAN TRUCK & EQUIPMENT LTD.
INTERNATIONAL TRUCKS
Drop in and See the New SCOUT!
Trades, Financing Arranged
517 Herald St. EV 6-5008

1962 FORD 1-TON, DUALS, $475. Deighton's Service Station, opposite Arena.

1940 FARGO 1½-TON—3-TON REAR end, flat deck; $75 or what offers? GR 5-3651.

1-TON TRUCK FOR SALE; ALSO B. B. winch. Best offer. EV 6-2810.

107 PARTS, TIRES AND ACCESSORIES

OUR NEW LOCATION
2150 Blanshard Street
Your Car's "Heart" is the BATTERY
For a strong, sure start every time get an "ACME"
12-VOLT BATTERY $12.75 Ex.
Delivered and Installed
FRANCIS BATTERY & TIRES LTD.
Retreading Specialists EV 3-7032

Special in Rebuilt Transmissions and New Gears
CLARKE'S AUTO PARTS
3228 Douglas EV 3-7723, EV 3-8041

GOOD STOCK OF USED TIRES, most sizes. Sandy's Auto Parts 1023 View Street EV 5-4479

MILLSTREAM AUTO WRECKING Parts, Storage and 24-Hour Emergency Towing Service GR 8-4921 2326-2330 Millstream Rd.

ISLAND AUTO PARTS 536 David St. EV 2-9879

LANGFORD AUTO WRECKERS 1074 GOLDSTREAM GR 8-2369

WINTER RETREADS, ALL SIZES—Gavin Jack, 1317 Quadra. EV 3-8531.

AL'S AUTO PARTS, CHEAP, END of Bay in Vic West.

108 AUTO REPAIRS, SERVICE, TOWING

FAST, TOP QUALITY RADIATOR repairs, body work and painting at Morrison Chevrolet Oldsmobile Ltd., Yates at Quadra. EV 3-1108.

AUTO REPAIRS, REASONABLE TERMS. No carrying charges. Dowman's Service, 724 Johnson St.

YOUR VOLKSWAGEN SPECIALists, at Burnside Texaco, EV 4-5812.

TRANS-WILL, YOUR AUTOMATIC transmission specialists. EV 4-2851.

109 AUTO BODY WORK AND PAINTING

MOONEY'S FOR FENDER REpairs, auto paint spraying, tailor-made seat covers, frame straightening, wheel alignment. 937 View St. 938 Fort St.

110 AUTO FINANCING and INSURANCE

WANT TO BE A HAPPIER DRIVER?
Buy a new car now with a low-cost, life-insured
SCOTIA PLAN LOAN
THE BANK OF NOVA SCOTIA

111 TRAILERS and TRAILER PARKS

CONTRACTORS .... MOTEL OWNERS
Prefabricated units by Estavan Industries—can be used as motel units — bunkhouses — field offices. Contain full insulation, heaters, water storage, lavatory. Any modifications to suit. Available in 10 ft. or 12 ft. widths and lengths to 60 ft. Find out about one of these units made to your specifications from
BOB'S TRAILER SALES
OPPOSITE T. & C. CENTRE
EV 6-3623 EV 2-5647

FALL SPECIAL
1962 Chev. Pickup with a new 10-ft. Majorway Camp Coach. Ready to go at only $3,697.
TRIANGLE Trailer Sales
GR 8-3921, Res. EV 4-8456

LOOKING?
For a Mobile Home, see Tote-em Trailer Sales
GR 8-1041

NO RESTRICTIONS
Park your mobile home on this large level lot near Langford. Full Price $1,150 with $150 down and the balance at $25 a month. Call Bob Brotherston, Douglas Hawkes Ltd., EV 4-7128 or res. Sooke 472-3552.

SAFEWAY MOBILE HOME, 47x10; 2 bedrooms, fully furnished; lived in 3 months. Would take smaller trailer for "travel in trade. GR 8-2731.

FLEETWOOD TRAILER, 36'X8', fully furnished, excellent condition with cabana, by owner. GR 9-3829.

UTILITIES COMPLETE AND house trailer frames. Al's, Bay at Dundas, Vic West. EV 3-8233.

CAMPER ON 1953 CHEV ¾-TON. Ready for the road. Side door, water tank and sink. Sleeps 4. $800. Phone EV 3-9975.

112 CARS AND TRUCKS WANTED

$ CASH $
IMMEDIATELY
You Can Rest Assured
We Give Highest Prices
for Good Clean Used Cars!
PACIFIC CHRYSLER LTD.
Yates at Cook EV 6-2411

WANTED
1950 — 1961
Clean Cars and Trucks
Cash on the Spot
ENSIGN MOTORS LTD.
Corner Pandora
At Quadra

SELL—CONSIGN—TRADE DOWN — "A better deal for your Clean Car." NATIONAL MOTORS, 819 Yates. EV 4-8174.

CASH FOR YOUR CAR
You Can Sell or Trade Down
MOONEY & SONS
938 Fort EV 3-4179

SMALL CARS
TELMAC MOTORMARKET, 845 Fort

DOMINION MOTORS LTD.
New Location 1812 Douglas St.
Victoria's Used Truck Centre
PAYS HIGHEST CASH PRICES
For Your Used Trucks. EV 5-5012

TOP CASH FOR GOOD CARS
A & A CARMART
2644 Quadra opp. Safeway. EV 6-2712

CONSULT MORRISON'S
Before Selling Your Car
Yates at Quadra EV 3-1108

SPOT CASH FOR YOUR CAR
Capri Motors, 1030 Yates. EV 5-3512

USED VOLKSWAGEN, PHONE after 6 p.m. GR 7-3744.

SELLING? SEE ART'S CAR SALES BURNSIDE at HARRIET. EV 3-8302.

115 MOVING and HAULING

AVIS RENTS 1, 2 AND 3-TON MOVing vans, pickups and panels. Only personal driver's licence required. 800 Douglas. EV 3-2131.

116 HOTELS

Ritz Hotel, 710 Fort Street
FURNISHED APARTMENTS AND ROOMS — EV 3-1021
Elevator Service Permanent Transient

BEVERLEY HOTEL in city centre. Moderate rates. Housekeeping rooms. TV in lounge. Transient and permanent guests. 724 Yates. Phone EV 4-0611.

DEVONSHIRE HOUSE, IN SHOPping and theatre area; clean, moderately priced rooms; kitchens available; permanent or transient. 730 Fort Street. EV 5-9128.

YORK HOTEL — EV 5-9029
Clean, respectable housekeeping rms. Weekly, monthly. 711 Johnson Street.

DRAKE HOTEL, EV 5-0008. MODerate priced rooms, daily, weekly, monthly. 536 Johnson St.

120 ROOM AND BOARD

VACANCY IN NEWLY REDECORATED LICENSED REST HOME. 24-HOUR ATTENDANTS. INDIVIDUAL TRAY AND PERSONAL LAUNDRY SERVICE. PRIVATE ROOM. IDEAL FOR RETIRED, ELDERLY OR SEMI-INVALID PERSON. REASONABLE RATES. FIVE MINUTES TO CITY CENTRE. APPLY THE ARCADIAN REST HOME, 3136 QUADRA. EV 5-1352.

ACCOMMODATION FOR YOUNG BUSINESS OR PROFESSIONAL MAN IN PRIVATE HOME. CONVENIENT TO TOWN. PLEASANT SURROUNDINGS AND EXCELLENT COOKING. PLEASE PH. 383-9460.

TUDOR GUEST HOUSE
For retired and elderly people. Finest accommodation at reasonable rates. Spacious lounge. TV. dining room or tray service. Near sea and bus. 347 Foul Bay Rd., off Fairfield Rd. EV 5-0585.

VICTORIA'S MOST SPACIOUS guest house for those who like quiet and gracious living; excellent cuisine. EV 3-9631.

RETIRED GENTLEMAN WISHES room, board by Nov. 1. Give complete information. 835 - 32 Ave. N.W., Calgary, Alberta.

IN VERY COMFORTABLE PRIvate home, all facilities, for single or 2 sharing; 5 minutes bus. Phone EV 6-2842.

YOUNG LADY REQUIRES ROOM and board, 2 meals. EV 5-8781 (9 a.m. to 5 p.m.).

NEAR SEA, PARK AND BUS TV. Elderly guests. EV 5-5321 Willoughby Guest Home. 90 Linden

FOR MIDDLE-AGED MAN, ROOM and board, $50 with few odd jobs. EV 2-0982.

BEGBIE REST HOME WHERE everything is just a little bit better. 1803 Belmont. EV 2-7646.

BOARD RESIDENCE — ELDERLY lady, in refined, well recommended, licensed home. EV 2-0623.

KINDLY CARE GIVEN, OLDER person near Jubilee. EV 5-3808.

WORKING MAN, CLOSE IN EV 4-6963.

ROOM AND BOARD FOR 2 GIRLS sharing. GR 7-3338.

VACANCY IN REST HOME FOR elderly person. EV 5-3210.

HOME OF THE GOOD SHEPherd. Personal care. EV 6-1657.

CRAIGMYLE, 1037 CRAIGDARroch. Hot and cold water. EV 5-9031.

VACANCY FOR ELDERLY LADY in rest home, ground floor. EV 4-6534.

121 ROOMS TO RENT

LARGE, WELL-HEATED ROOM with sunroom, ground floor. Private entrance, wall-to-wall carpeting, kitchen privileges; also smaller room with wash basin. Quiet, very reasonable. Newport Avenue, near bus stop. 383-1292.

COLONIAL INN
Reasonable winter rates. Daily, weekly or monthly. Complete hotel service. Ample parking. Fine restaurant.
270 Government St.—EV 4-7151.

FURNISHED ROOM WITH KITchen, gas stove and fridge. Lady. EV 5-5380.

FURNISHED ROOM WITH KITchen, gas stove and frig; lady. EV 5-8530.

CLEAN, NICELY FURNISHED room, $20. 1258 Balmoral, EV 2-7053.

125 HOUSEKEEPING ROOMS TO RENT

LARGE, BRIGHT, FURNISHED housekeeping room. All utilities paid. $30 per month. Apply Calvin Grove Apts., 59 Menzies, or phone GR 8-2777 after 4 p.m.

IN TOWN—CLEAN, WARM HOUSEkeeping room, all found. For quiet tenants only. $30. 838 Courtney. EV 5-8036.

ROOM AND KITCHENETTE, AUtomatic hot water, oil heat. Close to Quadra and Hillside, 924 Market Street. $35 a month.

SMALL 3-RM UNIT, FURNISHED, with fridge. Suit 1 or 2. $42.50 single, $45 double. 905 Government Street, opposite Buildings.

WARM, FURNISHED ROOMS; sink, fridge. Lady preferred, middle-aged or pensioner. $29, $36. 1206 Fernwood.

LIGHT HOUSEKEEPING ROOMS with bath. Business persons. On bus route. EV 5-6451.

WARM, COMFORTABLE ROOMS for middle-aged or elderly tenants from $8 wk. Scott Apts. EV 3-1221.

MAIN FLOOR FRONT, HOUSEkeeping room with sink. Close in. $40 a month. 386-4680.

VERY SMALL HOUSEKEEPING room with sink, $27 a month. Ph. 386-4680.

NEAR PARK, FURN., BRIGHT, clean, housekeeping, sink, first floor, all found. EV 6-1860.

SOUTH FAIRFIELD, CLEAN, FURnished. Working girl. Washing facilities. EV 4-8768.

PENSIONER, WARM, CLEAN, quiet, share frig. Near town. Ph. EV 2-3053. 1295 Pandora.

FURNISHED, SEPARATE KITchen, single man. 11 Cook. EV 5-8886.

HOUSEKEEPING ROOM, 3 RMS. 738 Hillside Ave. EV 4-3929.

LARGE ROOM; SINK, HIDE-A-bed, closets. EV 5-5387.

FURNISHED ROOM, NEAR PARK. EV 4-0272.

QUIET, CLEAN, ALL FOUND, close in. EV 3-3711 or EV 5-5909.

KITCHEN, BEDROOM, LIVING room. Two or three adults. EV 4-4530.

$25, MEN ONLY, 1 BLOCK FROM Hudson's Bay. EV 3-3210.

LARGE, CLEAN, ALL FOUND, close Parliament. EV 2-5649.

128 APARTMENTS TO RENT FURNISHED

UPPER SUITE FOR COUPLE OR lady. $45-$50. EV 2-2544.

EV 4-6880. COMFORTABLE APARTment for one person. 1118 Pandora.

3-ROOM SUITE AND UTILITIES, $50. Quiet adults. EV 4-9876.

2 ROOMS UP, $40; 3 DOWN, $45. James Bay. Will sell. EV 5-2173.

BACHELOR APARTMENT, PRIvate bath; Esquimalt; $60. GR 9-4116.

MODERN APARTMENT NEAR Naden. $60 a month. EV 5-1008.

128 APARTMENTS TO RENT FURNISHED

San Sebastian Motel
LOW WINTER RATES
Close in—On Bus
Maid Service Weekly
51 West Gorge Rd. EV 5-9632

Victoria Motor Court
REASONABLE WINTER RATES
Everything Supplied
Maid Service Weekly
99 West Gorge Rd. EV 4-9452

MONTREAL TRUST CO.
1111 GOVERNMENT STREET
EV 2-5135, EV 3-2303
Apartment for rent right on the beach near beautiful Willows Park. Wonderful sea view. Furnished or unfurnished. Rent includes everything except telephone.
Apply 2330 Beach Drive.

GROUND FLOOR, OVERLOOKING Central Park, large living room with fireplace, all-electric kitchen, bathroom with bath and shower. Washing machine. TV and radio, including with furnishings. Automatic oil heat provided. Adults. $90. Phone EV 4-4446.

COLLINGWOOD COURT
975 FAIRFIELD ROAD
DE LUXE SUITE
Newly and fully furnished 1 and 2-bedroom suites, on bus line, close to park and town, TV and parking. Maid service. Weekly and monthly rates. EV 2-2642.

EMPRESS COURT MOTEL
237 BELLEVILLE STREET
Lovely, quiet, bed-sitting room with kitchenette, linen, dishes, TV and radio. Maid service. Near Parliament Buildings. Also a 1-bedroom suite for limited period. EV 4-3614.

THUNDERBIRD MOTEL, ENtrance, Beacon Hill, 600 Douglas St., furnished, modern units. Reasonable. Weekly, monthly rates. Phone EV 4-0652 or EV 2-1354.

NEW AND FULLY FURNISHED bungalow with carport. Quiet surroundings, 10 mins drive from town. Weekly or monthly. Cherry Bend Motel, 4879 Pat Bay Hwy, GR 9-7212.

B.C. LAND RENTALS
2928 Douglas St.—Furnished, 1-bedroom suite, gas cooking; parking. $50. Call Mr. Wallace, EV 6-5555; res., EV 2-2661.

NEW SHAMROCK COURT, DOUGlas and Superior Sts., offers 1-bedroom suites by day, week or month. TV. Parking. Maid service. Phone 385-7815.

FURNISHED DE LUXE APARTment for rent, weekly or monthly. $90 up to $110. C & E Restaurant and Apartment Hotel, 474 Gorge Road E.

VACANT — COMFORTABLE 3-RM suite, semi-furnished. Heat, hot water. All electric. Good transportation. EV 2-3430.

"TWIN CEDARS," OAK BAY, warm, clean, 3-room suite, ground floor, fireplace; near beach, shops, bus at door. $90. Adults. EV 3-5411.

COMFORTABLE 4-ROOM SEAview suite, Fairfield. TV, garage. Adults. $95 per month. Phone GR 5-3902.

BEACON LODGE
By the Sea. 30 Douglas Street. Bachelor suites, housekeeping rooms. Daily, weekly, monthly. EV 6-3501.

FAIRFIELD-HOLLYWOOD, UPPER duplex, 3 rooms, fully furnished, automatic heat and hot water, phone, quiet adults. $65. EV 5-7331.

2 FOUR-ROOM SUITES, 2 BEDrooms each. 1 furnished. Hillside. On bus stop. Reasonable. 383-5916.

MODERN BACHELOR SUITE IN town, suitable 1 or 2 business people. 851 Pandora. EV 4-7331.

SMALL 2-ROOM FURNISHED STE. self-contained. Working person preferred. $45. EV 5-2607.

SMALL APARTMENT—SUIT ONE lady or mother and child. Care provided. Esquimalt. EV 4-6582.

MODERN 3-ROOM BACHELOR suite, single or couple, $65. Phone EV 5-4703, evenings.

CLEAN, 2-ROOM SUITE, FRIG, gas, light, sink and heat. Quiet adults. 2832 Douglas.

FURNISHED 2-ROOM SUITE, SINK, oil heat, gas stove. $33. Everything included. EV 5-4237.

$65—NICELY SITUATED, CLEAN, bright, upper 3 rooms, bath. Adults. EV 3-3438.

3 ROOMS, PRIVATE BATH, GAS stove, frig, and automatic washing facilities; carport. EV 2-7811.

LANGFORD, CLEAN, SELF-CONtained, 2-room suite, Fridge, washer, garage, light. $47.50. GR 8-8101.

LARGE SELF-CONTAINED SUITE, fully furnished. $60. Fairfield district. EV 4-6563 after 6 p.m.

WARM, QUIET 4-ROOMED SELF-contained suite in block. Central. Adults. $65. EV 2-2528 or EV 4-1442.

3-ROOM FURNISHED SUITE, $75. 1224 Richardson. EV 5-0460.

2-ROOM SUITE IN BLOCK, HILLside-Quadra area. $55. EV 5-0700.

4 ROOMS AND BATH, GARAGE, $80. Adults. EV 3-1746.

129 APARTMENTS TO RENT UNFURNISHED

$49.50 — JAMES BAY, VACANT, clean self-contained, 2-bedroom, upper duplex. 2 children welcome. McCandless Realty, 830 Fort Street. EV 3-6111 or EV 4-5855.

2-BEDROOM SUITE, ALSO 1-BEDroom suite, electric frig and stove. Walking distance to city. No children. Phone Mr. Coles for appointment. EV 2-3362.

ULTRA-MODERN, CLEAN, 3-ROOM apartment. Electric stove, frigidaire, private bathroom, laundry facilities; off-street parking. $75. Ph. EV 2-3904.

VIEW ROYAL APARTMENTS, 205 Island Highway — Bachelor suite, electric kitchen, private bath, heat, water; Nov. 1; $45; garage available. GR 9-6978.

1-BEDROOM APARTMENT, MODern block, walking distance to town. Close St. Joseph's Hospital. Available now, $85. EV 2-2625.

PARK CREST APTS., BEACON Hill Park. 2 Bedrooms, well heated, beautiful view. Adults, $99. Phone EV 2-7405.

$42.50 — FAIRFIELD, PRIVATE second-floor 4-room suite. Near park and sea. C. N. Montague Co. Ph. EV 4-9318, EV 3-5667.

LARGE, 1-BEDRM SUITE, GUEST space, redecorated, ground floor; heat, hot water, fridge, stove; $82. 2460 Quadra. GR 5-2427.

FAIRFIELD UPPER DUPLEX. Warm, cosy, oil heat, 4 rooms, separate entrance. 138 Robertson. Ph. EV 2-8760.

MASON ST., GROUND FLOOR, 3 rms and bath, gas stove, Vacant, $40. Phone EV 4-5305. Financial Survey Ltd.

FAIRFIELD, LOWER 5-RM SUITE near beach; heat and water included. Adults. $95 per month. Phone GR 5-2602.

BEDROOM — BASEMENT SUITE partly furnished, share bathroom. Kasapi Construction, 901 Selkirk. EV 5-5614.

MODERN, 3-ROOM BACHELOR basement suite. Light, heat, hot water supplied. $45. 1124A Burdett Ave. EV 3-1693.

TWO-BEDROOM SUITE IN SIDE-by-side 6-plex on Cook Street near Rockland; electric stove, frig, heated, TV outlet; $95. EV 6-2820.

2-BEDROOM APARTMENT, OIL range, frig and garage. $49. Available now. EV 3-1211 or EV 3-2961, daytime.

2 COSY BACHELOR SUITES, near bus stop and golf course, Newport Avenue; very reasonable. Ph. 383-1292.

FOR RENT—2 SELF-CONTAINED suites, heat, water and electric stove supplied. Close to all conveniences. $55 and $60. To view EV 2-5529.

$36.50—3-ROOM SUITE, SELF-CONtained, 912 Collinson Street. Phone GR 9-4883.

FAIRFIELD, 1-BEDRM DUPLEX, stove, frig, oil heat, hot water. $70. EV 4-4849.

3-BEDROOM SIDE-BY-SIDE DUplex, full basement, carport, quiet district. EV 4-6223 or EV 4-1280.

FIRST FLOOR, NEARLY NEW 2-bedroom suite. Accept children. Available Nov. 1. EV 2-3286.

ESQUIMALT—3 ROOMS IN APT. block; elec stove, frig; $65; elec heat, washer, dryer. EV 6-2820.

$60. DOWNTOWN, MODERN 3-RM suite, electric range and fridge, heated. Phone EV 4-1843, GR 9-1196.

BEACON HILL, HEATED, 2-BEDroom suite. Stove, fridge. $65. Call EV 3-1376.

1 AND 2-BEDROOM SUITES FOR rent. Children welcome. $35 to $65. Phone EV 6-4854 after 3 p.m.

2-ROOM SUITE, HEATED, GAS stove, $35. 1116 North Park. Phone EV 3-3232.

1-BEDROOM SELF-CONTAINED. Stove, frig. $60. EV 4-6877.

129 APARTMENTS TO RENT UNFURNISHED

BEACON TOWERS
240 Douglas St.
1-bedroom suites, $110 to $140.
2-bedroom suites, $160 to $170.
One 3-bedroom suite.
Colored plumbing and appliances, two elevators, swimming pool, controlled entrance. Bus stop at door.

BICKERTON COURT
250 Douglas St.
1-bedroom suites, $130 to $150.
2-bedroom suites, $155 to $200.
Colored plumbing and appliances, two elevators, covered year round swimming pool, sun lounge and roof deck. Polynesian lounge. For appointments to view phone
W. THORNE, General Manager, 250 Douglas St., EV 3-2214.
Sorry—No Children or Pets

BURNSIDE GARDEN VILLAGE
Off Island Highway at Tillicum and Burnside
Two-Bedroom Suites $113 to $118
Three-Bedroom Suites $130
Designed for families with children. Includes heating, hot and cold water, drapes, TV antenna, range, refrigerator, washer and dryer, swimming pool and playground.
Phone
Ker and Stephenson Limited
909 Government Street
Phone EV 3-3411 anytime

For Rent
OCEAN VIEW TERRACE
2707 Estevan Ave.
LUXURIOUS SUITES FOR RENT RIGHT ON THE SEA NEAR BEAUTIFUL WILLOWS PARK. THE ESPLANADE PROMENADE AT YOUR FRONT DOOR.
YOUR INSPECTION INVITED
See Caretaker at Building
or Apply Managing Agents
MONTREAL TRUST COMPANY
1111 Government Street
Call A. A. Chauvin, EV 2-5135 or Terry Farmer, 386-5121

OAK BAY TOWERS
1400 Newport Ave.
SPACIOUS SEA VIEW
Three-Bedroom Suites
From $170 per month
EVERY MODERN AMENITY
Plus Shady Pleasure Gardens
Appointments with Resident Manager, EV 3-3393
Mears & Whyte, Oak Bay Realty Ltd., EV 5-7707

DAYMER APARTMENTS
2150 Cadboro Bay Road. New apartment block with one or two bedrooms. All conveniences and on transportation.
P. R. BROWN & SONS LIMITED
762 Fort Street EV3-3435 anytime

"THE BRIARWOOD" APARTMENTS
Esquimalt Road
Nearing completion. All conveniences and on transportation. One and two-bedroom suites, $85 to $100 month.
Full information from
P. R. BROWN & SONS LIMITED
762 Fort Street EV 5-3435 anytime

1605 COOK STREET
2-bedroom upper duplex. $65
THE ROYAL TRUST CO.
1205 Government St.
EV 3-4126

NEAR JUBILEE, GROUND floor, 1-bedroom suite, range, frig and carport. Possession Nov. 1. rent $80.

NEAR OAK BAY JUNCTION. Upper 1-bedroom suite, range and frig. Quiet location. $67.50. Clarke & Wallace, EV 2-6817, EV 5-8794.

CLEAN, BRIGHT, 1-BEDROOM suite, second floor, ideal for working couple; frig, stove, laundry facilities, TV outlet, individual thermostat. Close to shopping and bus. $70 per month. Available Nov. 1. 2624 Quadra Street. EV 5-9791 or EV 5-2257.

WELLINGTON APARTMENTS
2-bedroom suite in a well-run apartment building in Oak Bay. Newly decorated, washer and dryer, carport, TV connection. Close to bus. Available Nov. 1. $105. Apply Ste. 102, 2120 Cadboro Bay Rd. EV 2-0794.

"SEA PARK" APARTMENTS
Corner Pakington and Vancouver. Very attractive two-bedroom apartment. All conveniences. Handy to Town, Park and Transportation. $97.50 month.
P. R. BROWN AND SONS LTD.
762 Fort St EV 5-3435

RICHMOND, AT MOUNT TOLMIE — Duplex, self-contained; 1 bedroom, living room with view, bathroom, kitchen, elec stove, fridge. $80, includes oil heat and water. Available Nov. 7. Adults only. EV 2-5035.

BEACH DRIVE—GROUND FLOOR, 2-bedroom suite. $95. Adults. Ph. EV 3-2369, EV 3-3654.

3 ROOMS AND BATH, UPSTAIRS, in city centre. Heated. $60. Phone EV 2-4207.

FAIRFIELD — CLEAN 3-ROOM suite, $57.50. Evenings EV 6-4742.

4-ROOM APARTMENT, ALL found, $40 a mth. EV 4-2166.

LOW RENT APARTMENTS
All types. at Gdn. Pk., Loval Ave.

5-ROOM UPPER DUPLEX, HEATed, $75. Apply 376 Cook St.

LARGE 3-ROOM SUITE—ELEC stove and frig. EV 3-7817.

2-BEDROOM, $80. 1765 NEWTON. EV 5-7544 evenings.

130 APARTMENTS WANTED

2-BEDROOM HOUSE, NEAR schools, sea, stores. No garage. Oil heater in kitchen, wood and coal furnace in basement, $85. EV 2-2251.

132 HOUSES TO RENT FURNISHED

COMPLETELY FURNISHED, 1 AND 2-bedroom bungalows. All utilities included. Large waterfront auto court. EV 4-6350.

WELL-FURNISHED BUNGALOW. O-O-M, electric kitchen, garage. Ph. GR 8-3442.

PENSIONERS ATTENTION! SALT Spring Island furnished cottages. $12-$30 month. Write Winniville, Ganges.

THREE-ROOM DUPLEX, NEWLY decorated. Close in. Only $55. Front of 1019 Mason. GR 9-8396.

FURNISHED UPPER DUPLEX, self-contained. 150 Memorial Crescent.

FURNISHED 2-BEDROOM HOUSE, 3 - 6 months. GR 7-3344.

3-ROOM BUNGALOW, UTILITIES included. TV, etc. GR 8-3834.

COSY, WARM COTTAGES, $50-$75, utilities included. GR 8-4213.

2 AND 3-ROOM COTTAGES, $45 and $55, Colwood. GR 8-1828.

SMALL DUPLEX, LANGFORD. Suit couple, $50. GR 8-3001.

133 HOUSES TO RENT UNFURNISHED

TWO-BEDROOM HOUSE, ON 427 Stannard Ave. Everything included. $70.

UNIVERSITY AREA, NEAR NEW 2-bedroom 8x8 duplex. Auto heat. Garage. $87.50. Cobble Hill 743-2585.

FAIRFIELD RD. SPACIOUS 2-bedroom duplex, basement, adults. $110. EV 5-7300.

TWO-BEDROOM COTTAGE ON Foul Bay beach, $40. EV 4-5016, City Brokerage.

VIEW ROYAL—4 BRIGHT ROOMS. Automatic heat. Stove and frig. $75. GR 9-2746.

LANGFORD—4-ROOM DUPLEX, 2 bedrooms, carport. Children welcome. $80. EV 5-8929.

NEAR NEW, 2-BEDROOM, SIDE-by-side duplex; apartment service; Nov. 1. EV 4-4465.

SIDE-BY-SIDE DUPLEX, 1 BEDroom, Nov. 1, $50 mthly. EV 5-6291.

FOUR BEDROOMS, VIC WEST, $72 month. Available now. EV 6-5083.

$60. 4-RM DUPLEX, OIL RANGE, carport inc. Fairfield. EV 5-2561.

133 HOUSES TO RENT UNFURNISHED

2108 OAK BAY AVE. MODERN LR, kit with frig and stove, 2 BRs and bathroom, full bsmt, Oil-O-Matic heat, drive-in garage. $90 per month. 361 Howe St. Modern spacious duplex, LR with fireplace, sep DR, kit including elec range and frig. 2 BRs, bathroom, full bsmt., oil heat. Rent $97.50. A. Bernard & Co. Ltd., 629 Fort St. EV 4-9335.

HEISTERMAN RENTALS
Large 5-bedroom house, Fairfield, $100; Cook and Haultain, 2 bedrooms, needs some work, $75; Begbie St., opposite Stadacona Park, newly decorated, $95, (no children).
C. G. Heisterman Co. Ltd.
1121 Blanshard, EV 3-4161

AVAILABLE NOV. 1 — MODERN side-by-side duplex on quiet Shotbolt Rd., close to bus and shopping. Automatic heat, electric range. Five rooms plus finished room in full basement. Drive-in garage. Adults. Phone 383-0744.

B.C. LAND RENTALS
644 Burnside Rd.—Modern, 2-bedroom home; oil heat; garage; $115.
Call Mr. Wallace,
EV 6-5555; res., EV 2-2661

MODERN TWO-BEDROOM HOME with den and partially finished basement. Close in, available Nov. 1. $140 month with lease. Call Mr. Hanley, Saanich Realty Ltd. GR 9-1642.

JAMES BAY
4-room upper duplex, $55.00; 6-room house, $50.00. "Army" Armstrong, Saanich Realty Ltd., GR 9-1642 or evenings GR 9-2855.

3-ROOM CABIN, UTILITIES INcluded, $35. Also 4-room suite, utilities included, close to school, bus, shopping centre, $45. 2763 Jacklin Rd., Langford. GR 8-3777.

5-ROOMED BUNGALOW, BATH, and 4-roomed basement suite, bath. $60 and $40 per month. Victoria West. Now available. EV 4-9902.

ACROSS TOWN AND COUNTRY Shopping Plaza. 1-bedroom house, basement. Drive-in garage. EV 6-1461.

3-BEDROOM UPPER DUPLEX, electric range, automatic heat, private entrance. Vic West area. Ph. EV 5-1855.

2-BR BUNGALOW, OIL HEAT; close in; $75 month. Victoria Realty. EV 2-9145.

134 HOUSES WANTED TO RENT

YOUNG FAMILY, WITH 2 CHILdren, would rent your 2 or 3-bedroom home with option, or would buy now with low down payment; excellent references. Call Joyce Neill at EV 2-8117 or EV 3-6604. Newstead Realty Ltd.

URGENTLY NEED 3-BEDROOM unfurnished home in Oak Bay or Uplands. Will pay up to $135 per mo. Call Rental Department, Rithet Consolidated Limited, 706 Fort Street. EV 2-4251.

YOUNG EXECUTIVE TRANSFERred from Vancouver requires modern 3-BR home with bsmt. Please contact A. Bernard & Co. Ltd., 629 Fort St. EV 4-9335.

WANTED TO RENT FOR WINTER in or near Victoria, small furnished bungalow or summer cottage. Victoria Press, Box 305.

3 OR 4-BEDROOM HOUSE IN Glanford-Carey Road area; approximately $100 a month. 385-6697.

137 HALLS, STORES AND OFFICES TO RENT

FORT STREET. Downtown offices in attractive remodelled building. Steam heat, new lighting, decorating and alterations to suit tenant. Suites of 160 to 900 square feet available in December. Moderate rentals. The Royal Trust Co., 1205 Government Street. EV 3-4126.

"NORWAY HOUSE"
1110 Hillside Ave. EV 4-3726
Brand new spacious hall, has stage, sound equipment, seats 200. Equipment rentals. Kitchen. 4 washrooms. Ideal for banquets, weddings or any function. Smaller hall optional.

OFFICES AVAILABLE, DOWNtown office block. All services including parking for customers. C. G. Heisterman & Co. Ltd., 1121 Blanshard St. EV 3-4161.

YARROW BUILDING—SINGLE OFfice, 12'8"x13'; $36 includes all services. Apply Superintendent or The Royal Trust Co. EV 3-4126.

WAREHOUSE WITH 2 OFFICES, 4,200 sq. ft. on Douglas, for rent. Suitable for sales departments, garage or storage. EV 4-2851.

1,000 SQ. FT. STORE OR OFFICE on Government St. Opposite Post Office. $200. EV 2-4207.

ELKS HALL FOR RENT. WILL cater weddings, etc. EV 4-4413, EV 2-3837.

OFFICE, GROUND FLOOR, $60. Phone answering if required. D. Hawkes Ltd., 817A Fort. EV 4-7128.

STORES AND OFFICES TO RENT. Apply 2010 Douglas Street.

139 WANTED TO RENT

WISH TO RENT GARAGE OR warehouse space. Vicinity A. & W. Drive-In, 3335 Douglas. EV 6-2713, between 11 a.m. and 2 p.m.

141 MORTGAGE LOANS AND INSURANCE

WE PAY CASH
FOR MORTGAGES AND AGREEMENTS
If you own a mortgage or an agreement on which you are collecting monthly payments but would like to sell for immediate cash, contact us.
Quick decisions — one-day service —we give full market value.
IF IT'S MORTGAGE BUSINESS —WE WILL HANDLE IT!
Mr. Eric Charman—EV 5-9765, Fairfield Realty, 335 Cook Street.

"CASH FOR YOU"
If you have a mortgage or agreement for sale anywhere in B.C. from which you receive monthly payments and would like to sell for IMMEDIATE CASH, phone W. ROSS now, who has clients willing to pay the full market value to you in cash. For quick decisions and immediate cash for your mortgage and agreements of for refinancing mortgages or other mortgage requirements
PHONE EV 5-6741
ASK FOR MR. ROSS
MTG MGR.
Northwestern Securities of Victoria Ltd., 631 Yates at Broad St.

MORTGAGE LOANS
First mortgages available up to $10,000 at current interest rates. Quick decisions.
BROWN BROS. AGENCIES LIMITED
1125 Blanshard St. EV 5-8771

MORTGAGE FUNDS AVAILABLE
For New Mortgages or we buy first or second mortgages and agreements. Call Wes Dickie, EV 6-4209 or eves EV 3-3640. DICKIE AGENCIES, 919 Fort Street.

IMMEDIATE CASH FOR MORTgage loans. Quick decisions, repayment to suit. Current rate of interest. Discuss your financial problem with our mortgage department. Mortgages and Agreements purchased.
P. R. BROWN & SONS LTD.
"Serving Victoria for Over Half a Century"
762 Fort Street Phone EV 5-3435

FULL VALUE FOR YOUR 1ST mortgage. Will trade equity of $4,600 in good, solid, older home. Extra bathroom. Four blocks from City Hall, one block from school. Total price $10,800, bal only $60 a month, 6% int. T. Rogers, 3413 Seymour Ave. Phone EV 4-9094.

MONEY TO LOAN ON MORTgages, quick decisions, also agreements and mortgages purchased for cash. See us for top prices.
A. BERNARD & CO. LTD.
629 Fort Street EV 4-9335

FUNDS IMMEDIATELY AVAILable for first mortgage loans at current interest rates. Quick decisions. Swinerton, Stewart Clark Ltd. EV 5-3461.

$3,750 BUYS $5,000 SECOND MORTgage, 7½%, 5-year term, $46 per month on brand new home. Phone GR 8-3021.

PRIVATE INVESTOR PAYS WELL for modern 2nd mortgages. Phone GR 7-8761.

141 MORTGAGE LOANS AND INSURANCE

SECOND MORTGAGES

Publicly owned Canada-wide Canadian Corporation specializing in the placement of new second mortgages and the purchase of existing mortgages or agreements for sale, anywhere on Vancouver Island. Lowest interest or discounts, no brokerage fees, no balloon payments, no penalty clauses. Up to 10 years amortized term.
We are also interested in financing commercial real estate, builders' interim or progress financing. Loans on existing mortgages or agreements without discount.

EV 6-6356

CORONATION MORTGAGE CORPORATION LIMITED
[illegible] FORT STREET
VICTORIA, B.C.

142 WANTED TO BORROW

$2,300 1st mortgage funds wanted, good covenant. E. Chartres, EV 5-6741. Northwestern Securities of Victoria Ltd.

$1,000 BUYS $1,200 FIRST MORTGAGE, 1½%, on brand-new home. GR 9-3736.

$18,000 SECOND MORTGAGE AT 12%, $225 per month. 385-2815.

145 BUSINESS OPPORTUNITIES

"TRADE OR SELL"

Equity in Furnished 6-suite Apartment Block

In Fairfield. A-1 condition. Full high basement, O-O-M heat. Beautiful garden, fruit trees. All self-contained and always rented. An excellent investment. SEE THIS WITH MRS. SIMPSON, EV 5-6741.

ALSO

3 Unfurnished Blocks, each with 6 Suites

Beacon Hill Park, Fairfield and Quadra area. For information call MRS. SIMPSON, EV 5-6741. Northwestern Securities of Victoria Ltd.

COFFEE SHOP, LIGHT LUNCHES AND ICE CREAM BUSINESS

This is an old and well-established business in an excellent location. Yearly turnover in excess of $36,000 and showing good net profit after all expenses. There are 4 booths and 20 stools. Seats 36 people. Room for expansion in seating capacity. Presently operating 6 days a week. Wonderful opportunity for the right party. Full price including equipment and stock only

$9500

with $3500 down.
Mr. S Vint, EV 5-6794 anytime.
Douglas Realty Ltd.

"LEADING RESTAURANT"

For 20 years "The Busiest Spot in Town" NETTING $20,000 to $30,000 per [illegible] Smart modern decor. SEATS [illegible] Efficiently equipped kitchen. First time offered for sale!!

Full Price $75,000

For particulars TELE. EV 5-6741, MRS. SIMPSON or MR. ROSS, Northwestern Securities of Victoria Ltd.

LICENSED HOTEL 1st Time Offered

¼ interest in licensed hotel. Terrific money maker. Volume over 3,000 kegs and large bottle volume, plus excellent room revenue. Gem of a contract for working partner. This is one of the finest hotel investments in the province with only $68,000 to handle. Please contact John Piecas, EV 2-7498 or Vic Wilson, EV 4-3400, Victoria Realty, EV 2-9145.

BUSY, Busy, Busy

This restaurant has everything you can ask for:
Busy downtown location.
Steady clientele.
Lots of tourists in the summer.
New stainless steel kitchen.
Owner wishes to leave Canada, therefore the price only $4,950.
Come and see this. Call MRS. PAYER, EV 5-2471, Johnston & Co. Ltd.

APARTMENT BLOCK FAIFIELD

Walking distance to town, 6 self-contained suites all in good condition. Oil hot-water heating. Gross return $4,728. Owner will consider reasonable down payment. Here is a good chance someone to have an income for life. Full price $27,500. Call Harold Ware, Victoria Realty, office EV 2-9145, res EV 2-1461.

South Oak Bay Avenue

Block of stores on 72x110-foot lot, including 4-room suite. Excellent returns.

$21,400

Please call E. CHARTRES, Phone EV 5-6741. Northwestern Securities of Victoria Ltd.

REVENUE

Eight self-contained suites plus owner's—SHOWS GOOD NET. Located close in. Building has new siding, duroid roof, oil hot water heat, new wiring, full basement, 2 fireplaces, oak floors. Excellent condition throughout. Lot 60x122 PLUS 2 EXTRA LOTS 53 FT. EACH. To view call Ken Jensen, EV 2-2157, EV 6-6208. Western Homes Ltd.

YOUR CHOICE FAIRFIELD

Six suites Dallas Road, five suites Vancouver Street, four suites Trutch Street. These are conversions in excellent locations. Prices are right to sell. Revenue is steady. Trades considered.

RANDALL'S LTD. EV 4-8109

REVENUE
INCOME $230 A MONTH

Just a few yards from Beacon Hill Park, well-kept revenue property, consisting of 3-room self-contained suite and 5 fully furnished light housekeeping rooms. Rented to elderly ladies. Same tenants many years. Full basement. Oil heat. Spotless condition throughout. Low down payment and balance $100 per month. Price $15,500. C. H. Holland, Realtor, 620 View, EV 5-0824 or EV 4-7650.

216 MOSS ST.

$2,500 down. 7 rentals (furnished) 4 1-rm with kitchenette; 3 light housekeeping. No caretaker needed. Oil heat. Full base. Elderly lady tenants. Clean, solid bldg. Nice net return. Consider good mtge paper as down payment. Full price $14,000. Offers considered. Stan Styland, EV 3-3520. Financial Survey Ltd., EV 4-9305

JAMES BAY

TWO HOUSES, 1 duplexed (separate entrances), reduced for quick sale to $7950, $950 down. This is a rare opportunity for revenue-producing property. See it today by phoning "Army" Armstrong, Saanich Realty Ltd., GR 9-1642 or eves GR 9-2855.

VACANT STORE ON BUSY BROAD Street; suitable for small business; reasonable rent. Call Mr. Wallace, EV 6-5555; res., EV 3-2981. B.C. Land & Investment Agency.

WANTED TO BUY, SMALL TO medium trucking concern, equipment and contracts required. What have you? State price. Reply to Victoria Press, Box 208.

MANUFACTURER REQUIRES salesmen and sub distributors for automotive product. Victoria Press, Box 288.

VALUABLE AGENCY AVAILABLE, some capital required. Victoria Press, Box 289.

SERVICE STATION FOR LEASE, excellent city location on main highway. 385-3566.

BY OWNER—2 NEW DUPLEXES, 18% gross return on investment—$4,500 or $4,500. EV 3-3623.

DANCE AND RECEPTION HALL for sale. Victoria Press, Box 2[illegible].

145 BUSINESS OPPORTUNITIES

COIN-OP DRYCLEANERS

You can be SURE if it's WESTINGHOUSE!

Before you invest in a Coin-Operated Laundry and Drycleaning store, find out about the new

WESTINGHOUSE DRYCLEANING MACHINES

ALD, Inc. has helped establish over 13,000 successful Laundromat* stores — more stores than all others combined. Get in on the ground floor in your own community. Get the full story from our local representative. No obligation. Call or write

ALD CANADA, LTD.
[illegible] 1200 W. Pender Street,
Vancouver, B.C.
MU 1-3371

FAIRFIELD DUPLEX $2000 DOWN

Close to Beacon Hill, immaculate. Lower suite has LR, DR, cab kitchen, bedroom and bath, upper LR, kitchen, bedroom and bath. FULL basement, new plg, heat and wiring.

FULL PRICE $10,900

Mr. Simpson, EV 3-7124 anytime.

OAK BAY MODERN APARTMENTS

Over 20 one and two-bedroom suites make this an excellent investment. For details call Mr. Simpson, EV 3-7124, anytime.
BOORMAN INVESTMENT CO. LTD.

HERE'S REAL VALUE

5 SUITES — WALKING DISTANCE Stucco bldg, completely self-contained suites. Sep entrances and meters. This building is in first class condition and has an enviable rental record, netting over 11% on reasonable rentals.

Realistic Price $25,500
S. W. Anderson EV 2-8917
Financial Survey Ltd. EV 4-9305

16 SUITES

If you are looking for an exceptional buy in a larger apt. investigate this offering today. In the right rental district; to assume full occupancy with ranges, fridges, auto washer and coin dryer. This apartment can be purchased for as little as $85,000, with surprising little down. Please call Frank Martin, EV 2-7276 or EV 3-3005.
Frank A. Martin Agencies Ltd.

WANTED PARTY WITH $2,000 TO take active part in new business. Victoria Press, Box 299.

147 EXCHANGE REAL ESTATE

TRADERS' CORNER BARGAIN

Handyman's special, an excellent stucco block on a strategic corner location, consisting of a dandy size confectionery store with a good 2-bedroom etc. suite above, plus extra rooms behind store, plus double garage, property in need of a general sprucing up. If confectionery not wanted owner would close it out leaving it to purchaser to open a business of his choice, block only $12,000, owner would trade on a good home.

FARM FOR HOME

Six acres excellent loam soil, no rock, all cleared, choice Metchosin location, 3-bedroom home in need of a finishing touch inside, plus extra 3-room cottage, double garage, plus small barn and pig sties, city water, valued at $13,500. A. C. HUMPHRIES REALTY, 745 YATES STREET. EV 3-8813. RES 385-3080.

149 LISTINGS WANTED

DUPLEX WANTED

Clients waiting and looking for good investment property. C. Mallett, EV 2-2157 anytime. Western Homes.

CASH BUYERS FOR OLDER homes in need of repair. Contact George Thornelse, EV 5-8771, anytime. Brown Bros. Agencies Ltd. 1125 Blanshard Street.

HAVE CLIENTS TO BUY 2 OR 3-bedroom side-by-side duplex. List with E. E. Heath 635 Yates.

FOR FAST SALES — LIST WITH DALBY & CO., 1010 BLANSHARD EV 3-6241.

150 HOUSES FOR SALE

F. N. CABELDU LTD.
1212 Broad St. EV 3-7174
Established 32 Years

OAK BAY SOUTH TUDOR STYLE

Completed in 1958 this home is well located and contains charming living room, large dining room, master bedroom, and 2 others, 1½ bathrooms. This is an attractive home at an attractive price.

$18,500

Shown by appointment through B. J. Leverton, eves., GR 7-2229.

SEA VIEW

Fine half acre with a modern three-bedroom home with basement and playroom. Beautiful trees and pools, also number of producing holly trees, separate garage. This home is nicely located on the property and there could be a lot taken off. Owner requires more space and desires offers. To view call Mr. Hamilton, GR 7-1555.

TRADE NOW! -OLD FOR NEW!

YES, IT IS TRUE. WE WILL TAKE THE EQUITY IN YOUR OLD HOME AND APPLY IT TO A NEW ONE, BUILT ESPECIALLY FOR YOU UNDER NHA! NUMEROUS PLANS TO CHOOSE FROM. MANY LOVELY HOMESITES AVAILABLE. CALL NOW! NO OBLIGATION.

LEN WARDLE, GR 7-3348
SAN JUAN HOLDINGS LTD.
386-2106
(Subsidiary of Congdon Construction Ltd.)

HOUSE AND COTTAGE

A 3-bedroom home and a cottage just a stone's throw from Work Point Barracks. Ideal for the family who want very low monthly payments. The cottage has been rented for $40 per month. Asking price $7,500 with terms. For further information call Ellwood Nault at EV 3-8117 or EV 6-4150.
Newstead Realty Ltd.

SPECIAL CHARM

Quality throughout. Nearly new. Through hall, living room, dining room, kitchen with built-ins, utility room, 3½ bedrooms, triple plumbing, full finished basement, garage and paved drive. M.L. No. 16081. Drive by 1310 Manor Road, Rockland area. $6,000 will handle. For the exacting buyer. A forced sale. Price $28,000. EV 3-8111.

THE CANADA TRUST COMPANY

$300 DOWN
JUBILEE AREA

Don't rent. Enjoy this immaculate family home on nice street close to schools, shopping, etc. Only $5,950. Call Mr. K. MacFarlane, EV 6-2906 or EV 4-7677. Island Homes Ltd.

3-ROOM HOUSE AND BATH, GOOD condition, 1 acre of ground. Suitable for retired couple. Oil stove. At Langford. Victoria Press, Box 292.

FLINTSTONES

150 HOUSES FOR SALE

HARRY FOSTER LTD.
Opposite "the Bay"
1732 Douglas EV 3-[illegible]

GORGE OPEN HOUSE 2835 WYNDEATT · WEDNESDAY 2-4 P.M.—6-8 P.M. 3 BEDROOMS

Fully landscaped — basement recreation room, automatic oil heating. $9,800 mortgage at 6% payable at $92 per month including taxes.

$13,900

Excellent terms — immediate possession. Mr. Yells, EV 3-[illegible]. EV 3-[illegible]

$1500 Down Quadra - Lake Hill What a Buy!!

6 YEAR—3-BEDROOM BASEMENT—O-O-M

Amongst the oaks! If you are reliable and can pay $85 per month, this is your opportunity to obtain an excellent 2-bedroom home with a reasonable down payment. Through hall plan features nice living room with fireplace; smart cab kit plumbed for washer and wired for dryer, with dining area. Good basement, separate carport.

Full Price $11,600

Herb Hodgson, EV 2-2101, res. EV 2-3835

EXCLUSIVE LISTING 2270 CENTRAL AVE. OAK BAY $2000 DOWN

Attractive 5-room bungalow in immaculate condition. Nice size living room with fireplace. Separate dining room, 2 good bedrooms. Cabinet electric kitchen. Full basement. Oil-O-Matic package heating. Attractive garden. Near school, stores and transportation.

Price $13,600

Drive by. Do not disturb owner. To view call Len Wright. Office EV 2-2101, res. GR 7-1659

BYRON PRICE
1314 Quadra EV 5-2458

OPEN FOR INSPECTION 2-4 P.M. AND 7-9 P.M. 1449 JAMAICA Off Cedar Hill Road at Parkside $1675 DOWN

New 1,303 sq. ft. 3-bedroom home featuring a large living room, good-sized dining room, family kitchen, 2 bathrooms with vanities, 200 sq. ft. canvas-topped sundeck, roughed-in rumpus room, large lot, on sewer. NHA, $92.44 P and I, $15,475.

$2500 DOWN Or as Low as $1300 Designed by John Di Castri, M.R.A.I.C.

I don't believe that anyone will deny that this is the finest home at this price in Victoria, truly the incomparable result of the work of Victoria's foremost architect. You enter into a friendly glass panelled foyer, then go to the living room which is separated from the dining room by a free-standing fireplace. The functional kitchen has a U-shaped working area and extensive hardwood cabinets plus a good-sized breakfast area. The 2 bathrooms have vanities and ceramic tile floors. The 3 bedrooms have large sliding-door closets. Double carport. This lovely home is located in Gordon Head on a good-sized sewered lot. It is brand new and will have the front landscaped. N.H.A. $99 (P and I), $16,950. This house can only be seen by private appointment.
B. Price, EV 5-2458 anytime.

FRANK A. MARTIN AGENCIES LTD.
3579 DOUGLAS
EV 2-7276

ALMOST NEW SPACIOUS, 3 BEDROOMS

Before you buy be sure you see this very nice home in a new area, where your values are on the increase. Thru hall; large living room; cabinet electric kitchen; oak floors throughout. Full price $16,700. Large NHA mortgage. Please call Frank Martin, EV 3-3005 or EV 2-7276.

BUILD 4 BEDROOMS 2 BATHROOMS $14,930 INCLUDING

1. $2,000 sewered lot.
2. Legal fees.
3. Mortgage insurance fees.
4. 2% insurance fee.

$550 down, owner participation could reduce down payment to $50. To view house under construction, call Lew Molliet, GR 9-3630, office EV 2-7276.

B.C. LAND & INVESTMENT AGENCY LTD.
922 Government
"Serving B.C. Since 1883"

CADBORO BAY

Attractive 3-bedroom bungalow, featuring LR with fireplace, DR, functional kitchen and 4-pce vanity bathroom. Asking price

$14,950

Call Mr. Vinen, EV 6-5555 anytime.

RETIREMENT COTTAGE

Situated just off Douglas near the Woodward Shopping Centre, 2 bedrooms with large kitchen, separate utility. There is room for 2 bedrooms upstairs—at present used as storage or emergency bedrooms. Spotlessly clean. Asking $7,500. Call Ellwood Nault at EV 3-8117 or EV 6-4150. Newstead Realty Ltd.

SPECIAL $9950

Low, low down payment. 14'x24' living room, fireplace, wall-to-wall carpet, 2 bedrooms, large kitchen with dining area, 4-piece Pembroke bath. Large studio separate from house. Oil heat. By owner. Ph. GR 9-6971.

$500 DOWN

2-bedroom stucco bungalow near Glen Lake. Full price $4,450. Call Bob Brotherston, Douglas Hawkes Ltd. EV 4-7128 or residence Sooke 473-5552.

LARGE FAMILY OR DUPLEX, modernized, central, cheap for cash. EV 4-2155 after 5 p.m. and weekends.

BY OWNER, COTTAGE, JERSEY Road, Cordova Bay. EV 3-7902.

150 HOUSES FOR SALE

RANDALL'S LTD.

GORDON HEAD

New executive beauty on large corner lot. This setting, with ocean view, lends itself to exceptional landscaping possibilities. Curved driveway. Enter through impressive cathedral entrance into large, well-designed living room with sun deck and adjacent large dining. Kitchen has many luxurious extras. Utility all set to go. Double plumbing. Lower floor is designed for rumpus, 2 bedrooms and plumbing. This home is master-built and finely hand-finished throughout. Smooth plaster. Decoration is latest fashion. You can buy this home for much less than it can be duplicated, see it now. Phone for appointment, EV 4-8109 or home EV 3-4693.

EXCLUSIVE OAK BAY SOUTH

This lovely, above 4-bedroom home is only 10 years old. Near Monterey School and on the bus line make this ideal for family. Modern electric kitchen. Large separate dining room. Double plumbing. Rumpus room in basement. Drive-in garage and new automatic oil furnace. Large back yard with trees. You must see this. Clear title means easy terms. Try you own down payment. Phone for appointment, EV 4-8109, or home EV 2-4693.
On two above—Allan Kienman.

CITY CLOSE IN

Good 4-room bungalow, living room, 2 bedrooms, bathroom, cabinet kitchen, full basement with HA furnace. Sep garage. This home is in good condition and is a bargain at

$6950

with $750 down.

CAREY ROAD

$5500

Good 4-room bungalow, living room, 2 bedrooms, bathroom, large kitchen with oil range. Part cement basement with package auto oil furnace. Down payment only $750. Low taxes.
On two above call Mr. Sudbury, eves GR 9-1906

RANDALL'S LTD.
737 Pandora Ave. EV 4-8109

OAK BAY REALTY LTD.
For Oak Bay Homes
Large or Small, But Always Distinctive

OAK BAY UPLANDS BORDER
THE CUTEST
THE COSIEST
CHARACTER COTTAGE

You ever did see. Leaded windows. Conservatory. Back lane. Oil hot-water heat. Oak and teak floors. Just meant for a Darby and Joan. Light redecoration needed, but this has been more than allowed for. Owner's illness forces a quick sale with a minimum of fuss. Firm price $12,650. Call Jack Mears, EV 5-7707, anytime.

140 BEACH DRIVE
MOVE IN OCT. 15

TUDOR STYLE SEMI-BUNGALOW DESIGNED FOR FAMILY. FOUR LARGE BEDROOMS (2 UPSTAIRS). LIVING ROOM. SEPARATE DINING ROOM. SMALL DEN. KITCHEN WITH NOOK AND UTILITY. FULL BASEMENT. HOT-WATER OIL HEAT. GARDEN LOT. TAXES $209 NET. PRICE REDUCED TO $15,900.
Call D. Whyte EV 5-7707 anytime

LUXURY LIVING
LOVELIEST OF SEA VIEWS

This delightful home was built with the idea in mind of de luxe accommodation for 2 or 3 persons. 24x14 ft living room with granite fireplace, sparkling kitchen and dining room all have a magnificent sea view. One very large bedroom plus a smaller bedroom or den complete this superb home. A lovely landscaped lot makes a perfect setting for this home. $22,500, clear title. Call Geo. Bowes, EV 5-7707, anytime.

MEARS & WHYTE
OAK BAY REALTY LTD.
2188 OAK BAY AVENUE

OAK BAY SPECIAL

THIS IS A RARE OPPORTUNITY FOR YOU TO MOVE IMMEDIATELY INTO A DELIGHTFUL OAK BAY RESIDENCE IN THE LANSDOWNE AREA WITH A LOW DOWN PAYMENT.

GLEAMING WHITE STUCCO BUNGALOW ONLY 8 YEARS OLD IN SPOTLESS CONDITION. SPLENDID LOCATION. RECENTLY REDECORATED. YOU SHOULD HAVE NO FURTHER EXPENSE FOR MAINTENANCE FOR A LONG TIME.

3 BEDROOMS, LGE. LIVING ROOM WITH FIREPLACE, 11 x 12 DINING ROOM, LOVELY ELECTRIC KITCHEN WITH NOOK AND COUNTERS. FULL BASEMENT, OIL-O-MATIC HEATING. 1,285 SQ. FT. COULD NOT BE REPLACED TODAY FOR ASKING PRICE

$16,500

WITH ONLY $3,000 DOWN AND BALANCE AT $105 PER MONTH.

ERIC A. MACFADYEN
P. R. Brown & Sons Ltd.
EV 5-3435 24-hr service

OAK BAY SOUTH NEAR BOATHOUSE

See this little gem, one owner, 5-roomed semi-bungalow, located near Beach Drive and Windsor Park. This home comprises bright cosy LR with fireplace, DR, through hall, 2 bedrms, kit and bath on main floor. Concealed stair to two semi-finished rooms up, F basement, oil HA heat. Well-kept lawn, flowers, quiet street. We recommend this home for your inspection. $16,000, clear title. Exclusive listing. J. M. Hagar & Swayne Ltd., 614 Yates St. Taylor, EV 4-0531; eves. EV 4-9902.

SPECIAL — SPECIAL BUILDING OPPORTUNITY YOU CAN'T AFFORD TO MISS OAK BAY $16,500

We will build you a 3-bedroom home of 1,200 sq ft with full basement for this unheard of full price, lot incl. No second financing, $2,300 is all you need for your down payment. Plans available for your inspection. Excl. H. Blase, EV 3-6719 anytime. Taylor Spittal Ltd., 821 Fort St., EV 4-9308.

GARDEN LOVERS' DELIGHT

Executive type 3-bedroom home on a 1-acre treed lot atop a hill overlooking night lights of Vancouver and San Juan Islands by day. Fireplace in large living room joining higher level dining room, den, electric cabinet kitchen with dining area, dressing room next to master bedroom. Full basement with O-O-M heating and laundry facilities. Circular drive with drive-in garage. Originally priced at $32,500, now modestly priced at $26,500. See it with Tom Moore, EV 4-5022 or EV 5-5148. The City Brokerage.

OPEN HOUSE

$100 down, $85 per month, 3 bedrooms, basement. Full price $7,500. 639 Hillside at Roundabout. NEEDS CONSTRUCTION LTD.

FOR SALE BY OWNER, 3-BEDroom, 10-year-old home, no basement, close to all schools and buses. $8,000. Terms available. EV 3-2560.

150 HOUSES FOR SALE

[illegible]KER & STEPHENSON LIMITED
[illegible] Government Street
EV 5-3411 Day or Night

SIX ON ONE OAK BAY SOUTH

Ideal family home in the right location for schools and transportation. Low taxes, full high basement with drive in space for 2 cars. Williams Oil-O-Matic heat, are all worthwhile factors in making this the best buy of the week. Full price with terms.

$13,600

EV 4-1889 J. H. Ford EV 5-3411

FAIRFIELD

Facing Beacon Hill Park. One half block to seafront. Large family home in fine condition. One bedrm and den on main floor with bathrm and 3 lge bedrms and bathrm up. Hot-water heating, grand for family guest house, rest home, etc.

$14,700, on terms

Exclusive with Mr. Vallance, EV 5-3411 or Res. GR 7-1917

ATTRACTIVE SEA VIEW MODERN RETIREMENT

This no-steps bungalow in Gordon Head was planned for lazy living and enjoyment of its lovely outlook. From living room, dining room, kitchen or bedroom you can see the sea. For appointment to view please call J. H. Ford, EV 5-3411. Full price with terms if desired,

$15,950

OAK BAY

This 5-bedroom home has charm and character. Very pleasant exterior, located close to all conveniences. Comfortable living room, dining room. Full basement, rumpus room with built-in bar. O-O-M heat. Sep. garage, well landscaped lot. Patio. Must be seen to appreciate its fine qualities. Clear title. Asking

$16,500

EV 5-3411. Bill Felton.

UPLANDS

THREE BEDROOMS AND DEN

This home will appeal to anyone who is looking for something different. Something with character. There is a pleasing entrance hall, lovely living room and dining room which lend themselves to entertaining, den (or bedroom), master bedroom and bathroom on main floor. Two bedrooms and bathroom up. Basement. Hot-water heating. Attractive garden, two-car separate garage. Everything about this property is in excellent condition. Offers invited on reasonable price of

$31,500

Mr. Speed EV 5-3411 anytime.

BROWN BROS. AGENCIES LTD.
1125 BLANSHARD ST.
EV 5-8771 DAY OR NIGHT

GLANFORD GARDENS $2000 DOWN IMMEDIATE POSSESSION

Total monthly payments $125, P.I.T. A genuine bargain in this 5½-yr-old 3-bedroom home in immaculate condition, lge living and dining room; bright cab elec kitchen; full high bsmt with large rumpus room. Dr-in garage and dead-end street. High, nicely landscaped lot. Reduced to sell at

$13,950

Cec Pearce, EV 5-8771, anytime.

LAST CHANCE OAK BAY

SNOW-WHITE BUNGALOW
On St. Ann St. 4 rooms. No steps. Immaculate condition. $2,700 down, $50 month.

Only $7000

John D. Tisdalle, EV 5-8771, anytime.

EXTRA SPECIAL 1866 TAYLOR STREET

(Phone for appointment to inspect) Artistic, spacious 5-room home that will surely thrill you. Wall-to-wall carpets in large LR, DR and the two bedrooms. Handsome entrance to thru hall, large, secluded patio off kitchen, carport and garage. No steps. Illness only reason for selling.

$13,950, Terms

A. G. Hill, EV 5-8771, anytime.

BUILD! BUILD!

Here are just a few of the advantages when you build a "CONGDON HOME"!!!

1. COMPLETE PLANNING AND SPECIALIZED DESIGN SERVICE TO YOU AT NO EXTRA COST.
2. Quality workmanship and material at a fair price.
3. All mortgage arrangements made for you at no additional cost.
4. Many homesites available for you to choose from.
5. One year unconditional guarantee on all homes.
6. FREE estimates on your own plan.

Let us show you the finished product at no obligation to you. Call now
Len Wardle: Home, GR 7-3348.
SAN JUAN HOLDINGS LTD.
386-2106
(Subsidiary of Congdon Construction Ltd.)

GOTHIC STYLE

A home that's completely DIFFERENT and UNIQUE in Victoria. Over 1,400 square feet of living space! 3 bedrooms or 2 and a den. Expansive living room, guest-size dining room. Spacious kitchen with dining area. Modern utility room on main floor. Also a full high basement with automatic oil hot-water heat. This grand family residence is situated on a well-landscaped lot with a large number of shrubs, roses and a BUILT-IN SPRINKLER SYSTEM. This is without question THE BEST BUY ON THE MARKET FOR ONLY $13,950. Call H. HEGEN of Northwestern Securities of Victoria Ltd. at EV 5-6741 anytime.

$10,950

Outstanding no-step home in this price range. Entrance hall. Living room with fireplace. Two bedrooms, one twin size. Dining room. 4-pce. bath. Utility off kitchen. Lots of closets and cupboards. Attached garage. Oil fired hot water heating. Beautifully kept lawns back and front. Fruit trees. Taxes $174.00. Possession 30 days. C. Walsh, c/o Morey & Johnstone Ltd., Shelbourne Plaza. GR 7-1811 or EV 2-6835.

2931 ADMIRALS RD. THREE-BEDroom home. Large living-dining room. Bright kitchen with eating area. Full high basement, panelled rumous room with fireplace. Handy to bus and schools. Price reduced to $14,900. EV 5-8978.

$350 DOWN

2-year-old, 2-bedroom home, Oil-O-Matic heat, utility room plumbed for automatic washer; fenced lot. Full price $10,600. Phone GR 9-5450 after 4 p.m.

150 HOUSES FOR SALE

WESTERN HOMES LTD.
1720 DOUGLAS STREET

$1200 DOWN JUBILEE MODERN STUCCO FULL BASEMENT OIL HEAT

This immaculate stucco bungalow is good buying, see it now. Large living room with fireplace, full dining room, 2 bedrooms, large bathroom, modern cabinet kitchen (range included). Full basement with Oil-O-Matic furnace (new), extra bedroom in basement. Nice lot with separate garage in a choice location. This is very good at the full price of

$10,700

Call Johnny James, EV 2-2157 anytime.

QUADRA AREA 1150 FINLAYSON OFFERS DOWN MOVE IN NOW

5-room bungalow. Full bsmt with extra room, oil heat. Dr-in garage. Good condition and location. Phone C. Mallett, EV 2-2157 anytime.

$850 DOWN ESQUIMALT 3 BEDROOMS MODERN

$850 down and $85 per month buys this modern, 3-bedroom, oil-heated bungalow. Located in the Parklands area it has large living room with brick fireplace, 3 bedrooms, electric cabinet kitchen, Pembroke bathroom, utility room, separate garage. Nice lot, all at

$10,750

Call Johnny James, EV 2-2157 anytime.

"JAMES BAY" "CLOSE TO TOWN" "CUTE—COSY"

Lovely 5-rm white stucco bungalow, close to Dallas Road waterfront, walking distance to downtown. Duroid roof. Comprises: LR, kitchen (wired for range), 2 bedrms, and dining rm or could be third bedrm, 3-pce bathrm. Seigler oil heating, electric hot-water tank. Lot 60'x115' (good soil), separate workshop and storage room. All fenced. Taxes are approx $5.00 per month. A dandy little home for somebody who does not want many steps. We think you will be surprised when you see it. Being sold for cash at the low price of

$4500

Roy Smith or Gordon Marshall, EV 2-2157, evenings GR 9-5502 or GR 9-2725.

VICTORIA REALTY LTD.
716 View St. EV 2-9145

SEAVIEW RANCHER

This spacious, ranch-type bungalow of large livin groom with full-length picture windows, large combined family dining room with built-in barbecue, de luxe kitchen and utility room plumbed for washer and dryer. Three good bedrooms and double plumbing, large secluded patio off living room and is set on nice lot with excellent view of straits and mountains.
Asking price with terms $16,800
Please phone W. McMAHON, EV 2-9145 or GR 7-1455

3 BEDROOMS 3 BATHROOMS

See this all-new three-bedroom Family Home located in one of Victoria's finest residential areas, close to Elementary, Junior High and High Schools, ten minutes to University. Would suit doctor operating at either hospital. Home is complete with master bedroom en suite, 4-pce vanity bath, and 2-pce bath in basement. Lot of area for recreation room in basement. Extra large living room, dining room, kitchen with mahogany cupboards, hooded exhaust fan, large breakfast nook. Many other extras. Drive-in garage could accommodate two cars. Move in now. Full price $21,000.
Mr. Wright, EV 2-9409, office EV 2-9145

C. N. MONTAGUE CO. LTD.
1028 Blanshard at Fort EV 4-9318

UPLANDS CHARM

Character, seclusion, sparkling condition, delightful decor, 4 bedrooms, 2 four-piece bathrooms. Gracious drawing room and formal dining rm, den, gleaming oak floors. Full bsmt, hot water oil heating system. A distinct pleasure to show. Attractively priced at

$29,850

Ruth E. Hutcheson, EV 4-9318, GR 8-3536

$2000 DOWN Cedar Hill, 3 Bedrooms

8-yr.-old modern bungalow. Hot water Oil-O-Matic. Treed high location. Thru hall, pleasant living rm., fireplace, cab. kitchen. Garage, workshop and carport. Fridge-range, etc., included.

Price $10,900

Miss Preston, EV 4-9318, EV 3-4978.

FINANCIAL SURVEY LTD.
1224 Government Street
EV 4-9305

LOW DOWN PAYMENT

COSY 4-RM STUCCO
2 SEP LOTS EACH 50x134'

Built approx 12 yrs. (no basement). Numerous fruit trees, lawn, etc. Large garage. Net taxes only $80 on both properties. Absentee owner. Open to offers.

Asking $7,750

incl. extra lot. Mr. Seeber, Phone EV 4-9305; res. EV 5-2875.

FAIRFIELD
CLOSE TO PARK

SEE THIS 2-BEDRM HOME IN POPULAR FAIRFIELD DISTRICT. WALKING DISTANCE TO TOWN. CLOSE TO SHOPS, PARK AND SEA. LARGE LIVING ROOM, FAMILY-SIZE KITCHEN WITH ELECTRIC RANGE INCLUDED. ALL TILED FLOORS, AUTO OIL HEAT, UTILITY ROOM WITH LAUNDRY TUBS ON MAIN FLOOR. NO STEPS MAKE THIS IDEAL FOR RETIRED COUPLE. FRUIT TREES. GOOD GARDEN. CAN YOUR OWN FRUIT AND VEGETABLES. LOW TAXES AND REASONABLE DOWN PAYMENT WILL HANDLE AND THE FULL PRICE IS ONLY $8400 FOR THIS HARD-TO-FIND, CLOSE-IN HOME. EXCLUSIVE WITH FRANK LONG, EV 5-9930. DOUGLAS HAWKES LTD., EV 4-7128.

MILL BAY, VANCOUVER ISLAND, cottage for sale, 2 bedrooms, bathroom, sitting room with fireplace, kitchen and dinette, venetian blinds at all windows, covered breezeway to garage and utility room. Good well with electric pump, good sized lot with fruit trees. Just a few minutes from beach. EV 4-8962 after 4 p.m.

BURNSIDE - MARIGOLD, COSY 4 rooms and bath stucco home, no steps, dead-end street. Garden, fruit trees, $7,950, cash or terms. Phone GR 9-2805.

THETIS HEIGHTS, NEW 3-BEDroom homes near school, also older 2-bedroom homes. Terms arranged. GR 9-2076. A. H. Phelps.

150 HOUSES FOR SALE

A. BERNARD & CO. LTD.
629 Fort St. EV 4-9335
Real Estate Dept.
Open Saturday Mornings

VERY GOOD VALUE PLUS BASEMENT SUITE

This suburban home has a pleasing LR with fireplace, oak floors. A smart cab electric kit. Two good bedrooms and bathroom. A useful cement sundeck. HOT WATER OIL HEAT. Full bsmt containing LR, kitchen, one bedrm and bathroom (2 piece). Good garden lot.

Terms, Full Price $9800

To view call Mr. Francis, EV 4-9335, Res. GR 9-4810.

EXCLUSIVE LISTING 561 RAYNOR

Solidly-built, older-type home, 9 large rooms plus full bsmt. Good location. Could be duplex, rooming house or family home. This home has clear title and can be handled with low down payment. Open to offers on an asking price of

$7500

D. Okker—GR 8-4501 or EV 4-9335.

1515 CAMOSUN MUST BE SOLD

$1,800 down will buy this large family home. Liv rm with W-W carpet, din rm, elec cab kitchen, 4 bedrooms, auto oil hot air heat and full bsmt. Sep garage. Owner has left town and MUST SELL. The price is slashed from $11,300 to

$9800

D. Okker—GR 8-4501 or EV 4-9335

FAIRFIELD 3-BEDROOM

Bungalow, excellent location near sea. LR, DR, Sunroom, gleaming hardwood floors throughout. Full basement, new wiring, perfect condition inside and out. Exclusive listing. $1,500 down.

A BARGAIN AT $8750

Call G. Schenck, EV 4-9335 or EV 2-6286

SWINERTON STEWART CLARK LTD.
608 BROUGHTON ST. EV 5-2481

RETIRED PEOPLE

Just what you folk have been looking for. Here is a little sparkler duplex in the Fairfield district. Neat as a pin and like new. You live in one suite, let the upper one pay you money, or your mortgage. Has new hardwood floors. New automatic furnace. Near park and sea.

Only $10,500

Down payment, what do you have? Let us discuss this.

V.L.A.

A wonderful opportunity for you V.L.A. people. 2 bedrms, full basement home. Has automatic oil, hot water (radiator) heat. Full bsmt. Separate dining room and nook. 2 acres of land. Lovely view of the ocean. Owner will also consider reasonable down payment. Hurry for this, as it's good at only

$13,000

For any information of the above two properties please phone H. Bitterman, EV 5-2481 or GR 9-3384.

HIGH QUADRA NEAT AND COSY FULL PRICE $5750

A compact 4-rm. bungalow with bsmt. HA heat, elec domestic hot water, range wiring and Duroid roof. In immaculate condition and surrounded by a lovely fenced garden. Separate garage. Clear title. Immediate possession.

$5750 Full Price

THE UPLANDS

Situated on a quiet cul-de-sac, handy to the golf course, a long low rancher planned for convenience and comfort, beautifully appointed, well-proportioned rooms, 2 bedrms and den, the large living room is a special feature, entrance to covered patio from dining room, the modern kitchen has everything including wall oven and counter top elements, full bathroom and wash room, 2-car accommodation and workshop, no steps, level entrance from circular driveway. Terms available. You should see.

Full Price $28,500

Please call Mr. Custance, EV 5-2481, eves. EV 6-2345, or any of our representatives.

NEWPORT AVENUE HOME ADJOINING VICTORIA GOLF CLUB

This fine family home is in immaculate condition both inside and outside. The lot is beautifully landscaped and as it borders Victoria Golf Club there is a wonderful view of the golf course and sea from both the house and the grounds. The main floor has a fine entrance hall, living room with fireplace, large den with fireplace, nice sun room, dining room, powder room and kitchen. The upstairs has four good-sized bedrooms and two three-piece bathrooms. The floors are oak on the main floor and fir upstairs. The house is heated by a good sound oil hot water system, having a large hot water tank in the basement suitable for a family home. Other buildings on the property are an excellent double garage, shed and greenhouse. Call us now for full details and appointment to view.

PRICE $30,000

THE CANADA TRUST CO.
[illegible] VIEW STREET, VICTORIA
EV 3-8111. EVES., EV 4-9677

CADBORO BAY HAPPY LIVING WITH A SEA VIEW

Owners are leaving Victoria and must sell their charming 2-bedroom home, which is situated on a quiet street just one small block from bus and stores. You can watch the yachts in Cadboro Bay from either the living room, kitchen or dinette. There is a full basement with a drive-in garage and, of course, Oil-O-Matic heat. Full price with easy terms

$12,950

For appointment to view call

JOYCE NEILL
EV 3-4117 or EV 3-4894
Newstead Realty Ltd.

ESQUIMALT

$[illegible] down. Why rent? See 827 Wollaston, 2 bedrooms, liv room with fireplace. Double plumbing. Garage. All new wiring. Bal $70 per month. Mr. Kinsman, eves EV 2-[illegible].
RANDALL'S LTD EV 4-8109

$300 DOWN
OR OFFERS. [illegible] MONTH

Approximately ½ acre. Two bedrooms up, 1 down, living room with electric fireplace, electric kitchen, 4-piece bathroom, automatic oil heat; within 4-mile circle; full price $6,500. GR 9-1443.

GARDNER AGENCIES LTD.
SCOLLARD BUILDING
EV 5-1448

BRAND-NEW 2-BEDROOM, BASEment, on sewer, etc. $10,900 on terms. Owner. GR 8-4397.

150 HOUSES FOR SALE

B
O
O
BOORMAN
M
A
N
INVESTMENT CO. LTD.

611 FORT STREET EV 3-7124

OAK BAY THREE BEDRMS DEN WITH FIREPLACE KNOTTY PINE RUMPUS TRIPLE PLUMBING

FOURTH BEDRM IN BASEMENT IF REQUIRED. EASY WALKING DISTANCE TO UPLANDS GOLF COURSE. NOTE LOCAL IMPROVEMENTS FOR ROAD AND SIDEWALK ARE PAID.

Price $26,500

$10,000 WILL HANDLE. STAN CORNISH EV 3-7124 ANYTIME.

OAK BAY (On Sandowne)

Here is your opportunity to purchase a home in this very desirable area on lower than usual terms and price. This modern home of nearly 1,300 sq. ft. consists of a large living room, dining room, three bedrms, 4-pce bathrm, and bright cabinet kitchen (fan and garburator). Full basement. Newly decorated and in top condition throughout. Hurry for this—only $3,000 down!

PRICE $16,500

E. Graham, EV 3-7124 anytime.

OAK BAY 3 BEDRMS

Charming home situated in a South Oak Bay location on a pretty treed lot. LR is large approx. 19x15 with bay window. Guest-size DR, elec kitchen. Lovely Oak floors, approx 1300 ft. Net taxes $173. Full basement, oil heat.

Price $15,700

$3,500 down. R. F. Harris. EV 3-7124 anytime.

THE LARGE LIVING ROOM

is just one of the pleasing features of this home. It is 19x24 with fireplace and wall-to-wall carpeting. Entrance hall and through hall plan, large family kitchen, dining area, three bedrms and large bathroom. This home has an excellent basement with separate utility room and automatic heat. A paved driveway with two street entrances circles the house. Separate garage, greenhouse and toolshed. Numerous shrubs and fruit trees. Here is excellent value in an ideal retirement or family home.

Price $14,500

Contact E. Graham, EV 3-7124 anytime

HOME PLUS SUITE

Very smart and modern 2-year-old bungalow of 1,150 sq ft with 3 bedrooms and open stairwell to 8' basement with most attractive 3-room and bath suite (Can rent for $60.00). QUICK SALE REQUIRED

$14,500

Reasonable down payment. Mr. Simpson, EV 3-7124 anytime.

BOAT, PAPER, OR WHAT HAVE YOU!

As down payment on this newish 4-bedroom home. Full basement, automatic heat. Dar Garside. EV 3-7124 anytime.

SEA VIEW HOME QUICK POSSESSION

Solid 5-room, family home includes 3 BRs, cosy LR with fireplace and SEA VIEW. 18x9 electric kitchen and dining area. New wiring, water pipe and package oil furnace in full basement, separate garage. Wonderful fenced lot 250' deep, with side lane access, ideal for children and pets. Low down payment, low taxes, how can you miss at

$8500

Call now, Ted Kay, EV 3-7124 anytime.

TODAY'S BEST BUYS In Retirement Homes

1. OAK BAY—lovely rancher with over 1,300 sq. ft. of modern living, situated in a quiet and secluded area. Complete with 2 bedrooms and den or 3 bedrooms. Large panelled living room with fireplace and dining area. Fully modern kitchen plumbed for washer. Attached garage, oil HW heat and loads of storage space.

Full Price $18,900

2. IMMEDIATE POSESSION—Move right into this 3-bedroom no-step home, only 6 years old. Complete with all modern conveniences including oil HW heat and attached garage.

ASKING $2,000 DOWN
Full Price $12,000

3. TRADE—your older, 3-bedroom basement home for this no-step, modern, 2-year-old gem, consisting of 2 bedrooms, plus den. "L" shape living and dining room and fully modern kitchen, plumbed for washer and dryer.

Full Price $10,950

For full particulars on these homes call JOHN NEFF, EV 5-6741, 24-hr. service. Northwestern Securities of Victoria Ltd.

BY OWNER, 3475 LOVAT AVE. Attractive, comfortable stucco 2-bedroom, full basement, extra room, oil heat; fruit trees, beautifully landscaped location. Price $11,900. EV 2-4602 or GR 9-3017.

150 HOUSES FOR SALE

J. H. WHITTOME & CO. LTD. EST'D 1898
Offices at
VICTORIA, DUNCAN
CHEMAINUS

714 FORT STREET EV 2-4255

BRAND NEW SEA VIEW $17,500!

Large new three-bedroom home with 25' living-dining room. Raised hearth FP, dream kitchen, 4-pce vanity coloured bath. Large sundeck. FC bsmt with 50' RR area with FP, oil heat, carport.
Mrs. Lavender, EV 2-4255, anytime.

* * * *

MUST BE SOLD ESQUIMALT SEA VIEW

IDEAL HOME FOR RETIREMENT ON QUIET STREET. 2 BEDROOMS, LIVING ROOM WITH FIREPLACE, CABINET KITCHEN, DINING RM AND UTILITY, FULL BASEMENT, OIL HOT-AIR FURNACE. EASILY KEPT LOT. WATCH THE SHIPS COME AND GO. TERMS $2,000 ASKED AND S.P. $10,300. CALL MR. LUDLOW, EV 2-4255 ANYTIME.

* * * *

DUPLEX ONE DOLLAR

How about that? You buy a lot, 60x158 (right across the street from the high-rise apartment zoning area) for $10,000. Then for just one miserable little dollar (worth only 92.5 cents) you get a perfectly sound up-and-down duplex complete with Oil-O-Matic heating, two ranges and one refrigerator. Be sure to see this today with Don Bacon, EV 2-4255.

* * * *

"UPLANDS RANCHER"

Approx ¼ acre of COMPLETE SECLUSION. Pheasant and quail on your doorstep! 2 large BRs and an attractive den, 21-ft LR, 12-ft DR, and wait till you see the kitchen! (Built-in range, wall oven, breakfast nook, laundry room, etc.). Timken oil heat. The bathroom is another "must see" feature! 1,650 sq ft of luxury living. 2-car carport reached from attractive covered-in patio. No basement, no steps. Lovely setting in natural wooded grounds. Circular blacktop driveway. See this at $28,500. Phone Guy Meuffels, EV 2-4255 anytime.

* * * *

FAIRFIELD MODERN 4½ RMS FULL BASEMENT

TO CLOSE AN ESTATE, must sell. Modern four-rm plus stucco bungalow, through hall, fair-size living rm, dining rm, cabinet kitchen, two bedrms and Pembroke bath. Full basement, oil heat, dr-in garage. Lovely garden, fruit trees, etc. Excellent location amongst all better-class homes. Bus, stores and schools close. Asking $11,500. Must sell. Mr. Drew, EV 2-4255; res. EV 3-4980.

* * * *

OAK BAY

South of Oak Bay Avenue on a quiet street, this 5-room Tudor-style bungalow with an extra finished room in the basement is vacant and needing an owner. Lovely secluded garden gives privacy and comfort. Taxes only $208 and the price of $12,300 make this a most attractive purchase. J. M. Johnson, EV 3-7895.

* * * *

FIVE-SUITE APARTMENT

High Lake Hill location. Lot almost an acre with stately oak shade trees. Owner's apartment is a terrific mansion. Living room 16x37. Beam ceilings. Massive granite fireplace. Full dining room. Two twin-size bedrooms. Cabinet kitchen wired for range. Other four apartments (self-contained) bring in a steady stream of cash. Lots of room for expansion. Owner may be interested in YOUR bungalow as a part of a deal. Price $25,000. Don Bacon, EV 2-4255.

* * * *

Town Country Shopping Smart Corner Stucco

Situated on a long carpeted lot this home comprises attractive "L" shaped living-dining room, full-size elec kitchen, 2 bedrms, 4-pce bath, full basement with O-O-M, plus drive-in. Here's a bright home, close to everything. Price $11,500. Mr. Campbell, EV 2-4255.

* * * *

Member Multiple Listing Service

ISLAND HOMES LTD.
2510 Douglas Street EV 6-2906

OPEN TO VIEW 2098 FALKLAND PLACE THURS., FRI., 2 to 4 P.M. AND 7 to 9:30 P.M. SAT. 1-5 P.M., OCT. 18-20

OAK BAY FOUR BEDROOMS SECLUSION

Take 5 minutes, phone me or hop in the car and bring the children out to see this wonderful home. It's new and the builder spared no expense. Don't be afraid of the landscaping, it's practically all done. There are trees and the street is a dead end. 1,610 sq. ft., 2 full bathrms, one off 15x13 master bedrm and 2-pce in bsmt. Kitchen has laundry facilities and sep breakfast nook. Dble garage with overhead doors. Shake roof. Price is very attractive. Call Jim Ranson, EV 6-2906 or GR 9-5010.

OAK BAY, ATTRACTIVE 6-ROOM bungalow, oak floors throughout, nearly 1,400 sq. ft., full basement, rumpus room, attached garage. $16,900. EV 5-3095.

FOR CHEAPER TAXES AND better living, see Grant & Jenkins at Langford. GP 8-1729.

Winning Contract

Vul: Both

NORTH (D)
♠ A 6 5 2
♡ 5
◇ K 5 4 3
♣ A K J 6

WEST
♠ Q J 3
♡ J 10 9 7 2
◇ Q J
♣ 9 8 3

EAST
♠ K 8
♡ A 8 6 4 3
◇ 10 9 8 6
♣ 7 2

SOUTH
♠ 10 9 7 4
♡ K Q
◇ A 7 2
♣ Q 10 5 4

The bidding:

North	East	South	West
1 ◇	Pass	1 ♠	Pass
3 ♠	Pass	3 N.T.	Pass
4 ♠	All pass		

Opening lead: ♡ J

Some declarers who had reached four spades on this deal, would stare gloomily at four clear-cut losers, and then pull cards in the hope of a miracle. But a player who needs a miracle should at least consider what sort of miracle he needs. If South studies the possibility of avoiding a diamond loser, he can find a hope which gives him a fair chance of success.

In opening one diamond, North followed the principle of bidding the suit below his shortage, but one club would also have been sound. A south player who believed in rigidly following the rules laid down by the old-fashioned text books would have cut his throat, for there is no orthodox bid available. South's hand is too strong for one no-trump, not strong enough for two no-trump, unsuitable for a diamond raise, and he has no biddable suit.

In such an emergency, any suit must be regarded as biddable, and it is quite often necessary to bid a poor four-card suit at the one-level. One spade is South's least unhappy choice, with the intention of bidding no-trump on the next round. North's hand is barely worth the encouraging jump to three spades. The same contract would have been reached if he had bid only two spades, for he would then jump to four spades over South's rebid of two no-trump.

On the first trick, South dropped the heart king under the ace. This was a clumsy and revealing falsecard, for East knew that West did not have the queen. East shifted to the diamond ten, and South won in dummy and led a low spade. East was right to duck quickly, though it made no difference here, and West continued with the diamond queen. Declarer won, cashed the heart queen, led to the spade ace, and played clubs. West refused to ruff the fourth round, but to no avail. He was thrown in with his winning trump and had to lead a heart. The ruff and sluff gave South a diamond discard and his [illegible] trick.

(An Associated Newspapers Feature)

150 HOUSES FOR SALE

Founded 1887

PEMBERTON HOLMES LTD.
1002 GOVERNMENT EV 4-8126
50 Color Photo Window Display

OPEN HOUSE
Friday,
19 Oct., 1:30 to 5 p.m.
Saturday,
20 Oct., 1:30 to 5 p.m.
4917 LOCHSIDE DRIVE
CORDOVA BAY
SEA VIEW

Immediate occupancy, if desired. This finely constructed 3-bedroom home features large living room with fireplace, spacious dining room, de luxe cabinet kitchen with built-in G.E. oven and counter-top stove, 4-piece vanity bathroom with ceramic tile floor. Sundeck with commanding sea views. All this plus ⅔ acre of choice property. Full price only $17,900.
Large 6½% first mortgage. Reasonable down payment. For prior showing call Mr. Howard, EV 4-8126 or res EV 2-4936.

COUNTRY LIVING
NEW LISTING

Yes, country living and still in the three-mile circle. This large, 1,600 sq. ft. home has four bedrooms and would be ideal for a large family. Situated on ½ acre of lovely landscaped and treed land, it is a rare property. Featuring a large living room with fireplace, large entrance hall, separate dining room, large cabinet kitchen. Separate utility room. Circular paved driveway. Why not be the first to see this? Clear title. Full price $16,500.
To view call EV 4-8126, ask for Mr. Molyard.

CITY
BOARDING HOME

A well-built home at present used as boarding house. Double bathrooms. Wired as duplex, some furniture, full basement, O-O-M heat. Exceptional income, close in. Full asking price only $12,950.
To view call Jack Brown, evenings EV 4-4976.

FAIRFIELD
155 PASSMORE

Drive along and see this better-than-average two-storey home, with a sea view and in a very desirable location. It is just right for a family, with large living room, full dining room, kitchen wired for electric range, three bedrooms, full basemt and Oil-O-Matic package furnace. You'll agree this is a really good home and in a very nice district. Price only $11,300. Phone EV 4-8126. J. B. Law, EV 9-3251.

OAK BAY
1035 VICTORIA AVE.

Attractive 6-rm bungalow in top condition. Through hall, 3 BRs, sep DR, modern bathroom. Full basement with 2 small rooms. New copper piping and wiring. Nice garden with mature fruit trees. Taxes only $130.
$12,700
EV 4-8126 Mrs. McLean EV 4-6867

OAK BAY
SPECIAL

Just on the market, this most attractive home is a real buy. Thru hall plan. 15x18 living room, fireplace. 10.6x12 dining room. Hardwood floors main. Cabinet kitchen. Two 12x12 bedrooms. 4-pce Pembroke bathroom. Full basement with garage. Oil hot-air heat. Taxes $179.30 gross. Stucco exterior. Duroid roof and located on a 60x98.9 lot with attractive grounds in tip-top condition. Clear title. Priced right to sell quickly at
$12,600 CASH
EV 4-8126 W. Woodley EV 4-3916

1731 ASH ROAD
(GORDON HEAD)
BEFORE YOU BUY! SEE THIS! and compare it with other offerings in the same price range.
It has taken 5 years of careful planning and constant attention to bring the beautiful landscaped setting to its present perfection. The home itself, from the gleaming sheen of the oak floors to the tasteful pastel shade of the interior walls, shows loving and untiring care.
The floor plan of over 1,200 sq feet includes 3 bedrooms, large kitchen with sunny dining nook, shining vanity bathroom and a spacious L-shaped living room with formal dining area.
Moderate taxes and reasonable terms make this an outstanding buy at
$16,900
Owner's ill-health is the only reason for selling.
For an appointment to inspect the interior of this home call EV 5-0795. ASK FOR MR. GREENE.

CRAIGDARROCH
4 BEDROOMS

This delightful home is especially suited to the large family. Close to high and secondary schools. Has spacious LR with FP. Guest size DR. Den with FP. Full bsmt. Oil heating. Attached garage. Owners moving to mainland and will sell on satisfactory terms.
Full Price $13,900
Phone G. Haney, EV 4-8126 anytime.

TRADE YOUR HOME

On a new NHA building contract. Have plans, lots and all information. Call now for a discussion with J. M. Molyard, EV 4-8126.

OPEN HOUSE

2909 PHYLLIS. TEN MILE POINT
De luxe 4-bedroom home on ½ acre. 2,000 sq. ft. designed for the family.

OPEN HOUSE

Come and see this dream home on Wednesday 1 P.M. to 5 P.M.
October 17
NORM HYDE, EV 5-6741. Northwestern Securities of Victoria Ltd.

OAK BAY
5 MINUTES TO SANDY BEACH
This very attractive SPOTLESSLY CLEAN 6-ROOMED 3-BEDROOM BUNGALOW in perfect condition. Large LR with open fireplace, guest-size DR, Bay window, hardwood flooring. WELL KEPT SECLUDED GARDEN WITH FISH POND AND GREENHOUSE. Blacktop driveway. If you are interested in purchasing a home, it will pay you to see this property immediately. Contact Mr. Hepburn for further particulars. Price $13,500. Oak Bay Realty. EV 5-7707.

SEA VIEW!
3-bedroom bungalow, near Gonzales beach. Automatic oil heating—excellent condition. Sacrifice at $8,500 for quick sale. Call EV 5-0795 or Pemberton, Holmes Ltd., ask for Mr. Greene.

BURNSIDE AREA, COMFORTABLE cottage, 3 rooms and bathroom, $500 cash, balance on easy monthly payments. Full price $5,300. Exclusive agents, A. Bernard & Co. Ltd., 629 Fort St. EV 4-9353.

$195 DOWN
Buy or build a brand new full-basement home. For details phone builder now, GR 8-3239.

150 HOUSES FOR SALE

NORTHWESTERN SECURITIES of Victoria Ltd.
631 Yates at Broad
EV 5-6741

"OPEN HOUSE"
924 OLIVER ST.
Wed. and Sat.
2 Till 5 P.M.

Cosy 2-bedroom home, O-O-M heat, full basement. Beautiful landscaped lot. Many extras—awnings etc. Taxes only $116 net. Terms can be arranged. See this with MRS. SIMPSON or MRS. PIPES anytime. Ph. EV 5-6741.

"Cathedral Entrance"
$1000 REDUCTION

This one-year-old, 3-bedroom home has been reduced for a quick sale. The many extra features must be seen to be appreciated. Call KAY DAVIES to view.
Only $15,900
With large NHA mortgage. Will trade for Esquimalt property. EV 5-6741.

A "MUST" SALE!

As owners have bought a larger home. Three bedrooms, split level, on high High Quadra area. Dead-end street, close to supervised playground, schools, transportation and stores. 3 years old. Priced to sell with $3,000 down or offers. Please call F. BERGMAN or C. STRETCH, EV 5-6741.

"OAK BAY"

Two good-size bedrooms, large living room and den, fireplace, large country kitchen and nook. Full basement with extra room. Reduced for quick sale.
$10,900—$2500 Dn.
Please call TED CHARTRES, EV 5-6741, anytime.

"3 BEDROOMS"
HIGH GORGE

See this excellent older 3-bedroom, full basement home with nearly 1500 sq ft floor area. New kitchen and bathroom plus new copper plumbing, new wiring, new package O-O-M perimeter furnace. Drive-in garage, large treed lot. Easy to buy at
$10,200
Approx. $2800 down is cash to mtge. Payments like rent at $92.50. Don't miss this family home. Call GEORGE CLARK EV 5-6741.

MAKE YOUR OFFER

5-bedroom, 2-bathroom in James Bay, close to industrial—ideal for boarding house—could accommodate 6 boarders, leaving 2-room private suite for owner. Hot-water heat. Try your low down payment on this one. J. MIDDLETON, EV 5-6741.

"ESQUIMALT"
NEAR GOLF CLUB

Here is the ideal home for retired or semi-retired couple. The 18x15' living room with fireplace affords splendid view over Gorge waters. Kitchen has ample cupboards and adjoining area. Heating is the best, oil-fired H.W. Basement has extra bedroom with built-ins and 2-pc bath plus large workshop. The adjoining matching garage has breezeway for added convenience.
Full Price $9950
Owners have outgrown this home and it is priced to sell immediately. Call MR. JAMES, EV 5-6741 or EV 2-6787 anytime.

"LIKE NEW"

Completely renovated 3 or 4-bedroom home. Everything has been done for good living.
The Price of $9500
is low, low and the terms are excellent. Phone KAY DAVIES, EV 5-6741 or EV 3-4387.

"LIKE RENT"

I'M THE CUTEST, cleanest home in town. I have 2 bedrooms, lots of eating space in the kitchen, a FIREPLACE, and a 6% loan for you to assume. I'm in JUBILEE and on TERRIFIC TERMS. My total price is ONLY $8300 and I'm ready for your inspection anytime. Call JUNE HARPER, EV 5-6741.

As Advertised On
JOE'S NOTEBOOK

BY DOROTHY KIRKPATRICK
Monday—VLA. 2-bed. 1 acre. $13,950.
Tuesday — Panabode, 3-bed. $11,950.
Wednesday—5 bedrooms. Beside Vic High. $6,500.
Thursday — Boarding house. James Bay. $8,950.
Friday—VLA. 4-bed. 2 baths. 3-mile circle.
Call EV 5-6741

SAANICH REALTY LTD.
3943C QUADRA STREET
VICTORIA, B.C.

COUNTRY LIVING!
HALF ACRE!!
$8950!!!

$1,000 down and $70 per month buys this spotless, white stucco bungalow in the Interurban-Wilkinson area. Two twin-sized bedrooms, huge kitchen (range included), good bright living room with lovely fireplace, part basement, separate garage and loads of fruit trees. Ideal for retired folks who enjoy a little gardening or the young couple who DON'T WANT THEIR KIDS PLAYING ON THE STREET! Close to bus, stores and schools. Mr. Heath EV 5-8369 or office GR 9-1642.

DOUGLAS REALTY
LIMITED
1710 Douglas Street EV 5-8784
(Opp. Hudson's Bay Store)

OPEN HOUSE
WED. 3-5 & 7-9
3902 DAWE ROAD

Cadboro Bay. Close to sea and beach. Exceptionally well-constructed 5-room stucco bungalow with full basement, oil heat and attached garage. Immediate possession. Cash or very good terms. Ken Walters, EV 5-8784 anytime.

GORGE

Take advantage of this owner leaving for U.S.A. and move into this neat, 4-room stucco, approx 6 yrs old; HW floors, elec kit. Terms arranged.
Only $8950
Mr. Davies, EV 5-8784, anytime

TRADE IN

note or mortgage for an NHA or conventional home with the most modern ideas.
Phone EV 5-5614, Kasapi Construction Co. Ltd.

ON MADDISON ST. BUNGALOW, 2 bedrooms, large living room, 4-piece bath, nice kitchen, large lot. Greenhouse. Good garden. $10,500 or $9,800 cash. EV 6-1926.

GORGE—2 BEDRMS. BSMT. $9,500. $665 dn. R. McAdams GR 4-2915. Financial Survey Ltd. EV 4-9305.

150 HOUSES FOR SALE

TOWN & COUNTRY
HOMES LIMITED
2579 DOUGLAS
EV 2-7276

HOME OF QUALITY
FOR $500 DOWN

This is NOT an older house. It is NOT in a poor district. It is NOT a desperation sale. Just a rare opportunity to own an immaculate home practically on your own terms. Two bedrooms, rumpus room, oak floors, oil heat, vanity bath. $11,600. Phone A. R. Foster, GR 5-2852 or EV 2-7276.

MOVE IN TODAY
CHOICE FAIRFIELD
AREA

Lovely 2-bedroom bungalow with finished rumpus room. Drive-in garage; oil heat. Asking price $12,900. Call B. Lawless, EV 2-7276 or EV 2-6223.

MT. TOLMIE
UNSURPASSED SEA AND MOUNTAIN VIEWS

Large rambling ranch home situated on over ¾ of an acre. Oil hot water heat. Easy terms to good covenant. Exclusive with B. Lawless, EV 2-7276 or EV 2-6223.

$380 DOWN
$75 A MONTH

Lovely 2-bedroom stucco bungalow situated in nice area of the Gorge. Living room with fireplace, large bright cabinet kitchen with large utility room off. Basement with automatic oil heat. Electric glass lined hot water. Separate garage and fenced lot. Low taxes. Exclusive with B. Lawless, Ph. EV 2-7276 or EV 2-7223.

OAK BAY
UPPER LANSDOWNE

Spotless 3 bedrooms in a prestige district. Living room, dining room, electric kitchen and 4-piece bath up. Finished rumpus room, bathroom down, drive-in garage. Professionally landscaped grounds on a corner lot make this real value at $21,000. The owner is leaving Victoria, so early possession and liberal terms are available. F. J. Steuart, EV 2-7276 or EV 6-1852.

BLENKINSOP NEAR
CEDAR HILL GOLF
COURSE

Owner transferred. See this immaculate six-year-old bungalow consisting of through hall; large electric kitchen. Living room with fireplace; dining room; 4-piece bathroom; 3 bedrooms. Full cement basement with O-O-M heat; electric hot water tank and drive-in garage. The 68x100 ft. lot is completely landscaped. The total price $14,800 with a large mortgage at only 5¼%. interest. A reasonable down payment will handle this superior home. F. J. Steuart, EV 2-7276 or EV 6-1852.

ARE YOU

THINKING OF BUILDING A NEW HOME THIS YEAR?

DO YOU WANT TO BUILD A NEW HOME THIS YEAR?

HOW MUCH MONEY DO YOU NEED TO START?

CAN YOU WORK ON YOUR OWN HOME AND SAVE?

DO YOU HAVE TO OWN YOUR OWN LOT?

ARE YOU QUALIFIED TO ASK?

WHO GIVES THE MOST VALUE OF THE LEAST AMOUNT OF MONEY AND STILL INSISTS THE CUSTOMER MUST BE SATISFIED?

FOR ALL ANSWERS
JUST PHONE

H. E. FOWLER
& SONS LTD.
General Contractors

OFFICE EV 5-2496

RES. GR 8-2775

Member of Victoria Home Builders Ass'n, Victoria Building Industries Exchange, Victoria Chamber of Commerce, Canadian Construction Ass'n.

CLARKE &
WALLACE
630 Broughton Street EV 5-8794

MUST BE SOLD

A drastic reduction in price on this $14,000, 7-yr.-old, spacious family home, with finished rumpus room, makes this a terrific investment for you at the too-low price of $12,700—if you can raise $4,200 D.P. and carry the mtge at $85 per mo. A golden opportunity!
Mrs. Peterson, EV 5-8794, GR 9-6656.

$9750

Older spacious type home of 3 bedrooms and bathroom up, with large living room, separate dining room and family kitchen on main floor. Oil hot-water heat; 2-car garage. Low down payment. Near proposed Catholic school in Marigold area. J. Dunick, EV 2-1671

BRAND NEW

The wooded setting is only one of the features of this 2-bedroom bungalow. The living room, is larger than average and has a fireplace. Full basement, oil heat and attached carport. It is located on a quiet street, Nth Quadra. Clear title or terms.
Price $10,500
Mr. Clarke, EV 5-8794 or EV 2-6817.

SUGGESTED SCHEDULE

WEDNESDAY — Drive by 4980 Georgia Park Terrace.

THURSDAY—Drive by 4980 Georgia Park Terrace and note its distinctive, clean appearance.

FRIDAY—Drive by 4980 Georgia Park Terrace and imagine what comfort will be found under its beautiful white roof.

SATURDAY—Drive by 4980 Georgia Park Terrace. STOP—come in—OPEN HOUSE, from 12 noon to 7 p.m.

SUNDAY—Take the family and choose your own lot in this exclusive area overlooking Cordova Bay.

Take first turn past Beaver Lake (Haliburton Road) and keep right on to the end—you'll enjoy it.

Mr. Golby, Mears & Whyte,
Oak Bay Realty Ltd. EV 5-7707

P. R. BROWN & SONS
LTD.
762 Fort Street EV 5-3435

NEAT AS A PIN

Tidy little no basement home on neat street close to buses and schools. Attractive living room with fireplace, large bright kitchen plumbed and wired for washer and dryer. Two nice size bedrooms and a three-pce bath. Particularly suited to a retired couple or a small family. This is worth seeing. Asking price
$8,000
with only $1500 down.
For further particulars, please call Mrs. A. O'Neill, EV 5-3435 anytime.

1-YEAR-OLD, 3-BEDRM BUNGALOW, less than a block from everything in the Town and Country vicinity. 4-pce bathrm, cab kit. O-O-M, cosy fireplace. Very well built, asking $9,200 with $1,000 dn. R. McAdams GR 4-2915. Financial Survey Ltd. EV 4-9305.

FERNWOOD DISTRICT
2 bedrooms—full bsmt. Copper piped. Fully wired. Taxes only $140. Absolutely top shape. $8,700 with $1,000 down if desired. Phone Mr. Simpson, Pemberton, Holmes Ltd. EV 4-8126, res. EV 5-7369.

3-BEDROOM HOUSE, 2 BATHRMS. with furnace, 2 lots and orchard. EV 3-9438.

FOR THE LARGEST SELECTION of used cars see Classification 100.

150 HOUSES FOR SALE

RITHET
CONSOLIDATED
LIMITED
Est. 1871 706 Fort St.

OPEN HOUSE—
1569 GREGORY PLACE
SAT., OCT. 20th,
1-5 P.M.

2 weeks possession, 4 bedrooms. Quality home. A delightful setting. 18 ft. of de luxe compact cupboards, family dinette, sep. laundry room with auto washer, 4-pce vanity, 2-ft. LR, plastered and insulated bsmt. Copper tank. Secluded patio. REDUCED TO $13,900. Down payment $2,000. EXCLUSIVE AGENTS. Edw. C. Clark EV 2-4251, EV 2-8506.

CITY

No steps, 4 cosy rooms with auto oil heat, new wiring and modern kitchen, Duroid roof. Located on valuable lot 60x150. Full price $4,700. Down payment $2,100. Exclusive agent Edw. C. Clark EV 2-4251, EV 2-8506.

WIDOW SACRIFICES
HOME

Full modern home built to owner's specifications, full basement, high location, beautiful view, adjoining park. New area. Inspection and details. Exclusive. C. H. Cyr, EV 2-4251; res., 472-5544.

FAMILY HOME OR DUPLEX

Near Gorge, sound construction frame, stucco, O-O-M heat, new electric water tank, drive-in garage. Fruit trees on large lot. $2000 down or offer. Full price $8950. Call C. H. Cyr. EV 2-4251. Res. 472-5544.

New, Unusual Set

787

by Laura Wheeler

Add a joyful touch to your own or a friend's kitchen with this new, unusual set.

Gay, different, practical! Toaster cover 'n' towels trimmed with gay tea-set embroidery. Pattern 787: six 3x4 to 5x10-inch motifs.

Thirty-five cents in coins (no stamps, please) for this pattern to Laura Wheeler, care of The Daily Colonist, Needlecraft Dept., 60 Front Street West, Toronto, Ont. Print plainly pattern number, your name and address.

Newest rage — smocked accessories plus 208 exciting needlecraft designs in our new 1963 Needlecraft Catalogue — just out! Fashions, furnishings to crochet, knit, sew, weave, embroider, quilt. Plus free pattern. Send 25c now!

Suit or Separates

9358 2–10

by Marian Martin

What a clever detail—the jacket buttons to the pleated skirt. This 3-piece outfit is designed for a little girl with lots of places to go.

Printed Pattern 9358: Children's sizes 2, 4, 6, 8, 10. Size 6 jacket, skirt 1⅝ yards 54-inch; blouse ⅞ yard 35-inch.

Forty cents (40c) in coins (no stamps, please) for this pattern. Print plainly size, name, address and style number.

Send order to Marian Martin, care of The Daily Colonist, Pattern Dept., 60 Front Street West, Toronto, Ont.

First time ever! Glamorous movie star's wardrobe plus 110 exciting styles to sew in our new Fall-Winter Pattern Catalogue. Send 35c.

150 HOUSES FOR SALE

POWER COMMISSION
EXECUTIVE
TRANSFERRED

ADJACENT TO UPLANDS AND UPLANDS GOLF COURSE

Located centrally to all schools and the university on a quiet crescent, this quality home is so situated as to bring you a completely unobstructed view of the Olympic Mountains, the straits and a delightfully landscaped park across the street.

* Over 1,500 sq. ft. of master craftsmanship.
* 3 large bedrooms on the main floor PLUS handsomely finished den or extra bedroom on the daylight lower level.
* Five-star family-sized kitchen designed to capture view, with adjacent utility room.
* Guest-size dining room.
* 2 bathrooms.
* Professionally landscaped — makes you want to relax and linger.
* Large living room off the carpeted foyer entrance.

Asking Price
$23,500

* with terms tailored to accommodate a minimum investment.

Phone Gordon Stevenson now and be the first to view this exceptional buy. EV 2-8117
Newstead Realty Ltd.

FAIRFIELD
NEAR THE PARK

Here is a spacious older home, completely modernized throughout, which is just waiting for an active growing family to occupy it.

An air of gracious living is evident as you step into the large entrance hall, walk on into an attractive, tastefully decorated living room, then through sliding doors into a large guest-sized dining room.

The kitchen has also been modernized and is bright and efficient. It is presently gas but could be electric.

Upstairs there are three large bedrooms, two of which open onto a little balcony. Each bedroom has a big closet. The vanity bathroom is equipped with built-in linen closet.

There's a full basement with good cement floor and ample space for a play area. The O-O-M furnace is new, and the gas hot-water tank is glass lined. The 60' lot is neatly landscaped with shrubs and rockeries, and has a separate garage.

Yes, this is indeed an ideal family home in one of the city's preferred areas. Asking price only
$12,700
Terms available.
For appointment to view, please call Mrs. A. O'Neill, EV 5-3435, or GR 7-2491. P. R. Brown & Sons Ltd. 762 Fort St.

THE ROYAL TRUST CO.

FAIRFIELD

Older home in good condition on nicely treed, secluded lot. Through hall, large living room, large dining room and kitchen with pantry and sewing room on main floor, 3 bedrooms (two large), bathroom and separate toilet on upper floors. Full basement, oil furnace.
Price $8950
Eric Saim
Evenings EV 5-8171

Own your own suite in this beautiful apartment building. Situated on Beach Drive in Oak Bay. Elevator service and laundry facilities. Consisting of through hall, large living room, dining room, 2 bedrooms, modern kitchen with GE stove and frig., 4-pce Pembroke bath, Master TV aerial.
Price $15,000
A. E. Coles
Evenings EV 2-8752

THE ROYAL TRUST CO.
1205 Government St.
EV 2-4126

C. G. HEISTERMAN
& CO. LTD.
1121 Blanshard St. EV 3-4161

Love at Purse Sight—
Only $11,000

4-room waterfront property with self-contained guest house. Cordova Bay. Look around and see if you can duplicate all the desirable features you find here in one place.

Are Your Rental Slips Showing?

Make your rent dollars mean more—use them to buy a home. 2-bedroom home in Esquimalt. Close to recreation and shopping. Only $11,500.
Phone Lon Chaney GR 5-3128.

QUALITY
CONSTRUCTION

Is the keynote of this new 3-bedroom home situated high on a cul-de-sac overlooking the treed countryside. Have the peace of mind of watching your youngsters walk to school and having them home for lunch because you can look right down on the primary school yard from your living room. This basement home offers all the modern features a mother looks for: large living room with No. 1 hardwood floors, beautiful mahogany kitchen with bar, 3 family-size bedrooms, 4-pce vanity bath and many, many more features usually not found in this price of home. With extremely easy terms, the price is only 13,900.
Call Pat Murphy, EV 2-8117, or EV 5-6084
Newstead Realty Ltd.

MUST BE SOLD IN
2 WEEKS
THREE BEDROOMS
DOUBLE PLUMBING

Spacious 3-bedroom home on a high location. Mahogany panelled living-room with stone fireplace and sliding glass doors to sundeck. Family size kitchen with arborite cabinets, fan and garburetor. Through hall, two ceramic tiled bathrooms with vanities. Oak parquet flooring throughout. Oil hot water heat. Full basement with rumpus room. Owner-built, one year old. Try your offer.

ASKING $21,500
Phone EV 5-2182 or EV 3-8383.

NEW THREE-BEDROOM, BASEMENT, Metchosin Road, $12,900, $2,500 down. Also three-bedroom nobasement at Langford, $9,750 with $1,000 down. GR 8-4446 or 478-4116.

NEW HOME, 1083 JOAN CRS. Asking, $18,900. EV 3-6107.

151 COUNTRY HOMES and PROPERTIES

PRICE DAVIES AGENCIES
Your BRENTWOOD Realtor

1. LOW DOWN PAYMENT. Modern two-bedroom bungalow on ⅓ acre in Brentwood. Excellently located for schools. $1,000 down. Full price $7,900.
2. CAPITALIZE ON ACREAGE. 15 acres level land in North Saanich. Some sea view. Full price $12,500.
3. FISHERMAN'S LUCK! to own this fine water-view home, high up, overlooking The Anchorage, at Brentwood Bay. One acre of seclusion, 3 bedrooms, full basement—and just 6 months old. Charming living room, sundeck, ultra modern throughout. Exclusively listed but every courtesy will be given to other members of Real Estate Boards. Price asked, $22,000.
4. STILL WANTED—For horse lovers: 3-bedroom home on 5 to 10 acres in Central Saanich.

Please call Rod Davies or Tony Buckle, GR 4-1412, GR 5-3157, GR 4-1893.

BUYERS! SPLENDID OPPORTUNITIES FOR BUSINESS, WATERFRONT HOMES, LOTS, ACREAGE, FARMS, SUBDIVISION AREAS, ETC. CONTACT C. H. CYR, RES. 472-5544, RITHET CONSOLIDATED LIMITED, EV 2-4251, 706 FORT STREET.

OPEN HOUSE — METCHOSIN
New 3-bedroom — No steps
20 minutes Victoria, 4271 Metchosin. Offers, GR 8-4100 or GR 8-2463.

151 COUNTRY HOMES and PROPERTIES

15 MILES FROM
VICTORIA
23 acres plus 6-room house. Light, phone and water.
Full price with terms, $9,500.
Call Alex MacLean, EV 3-9413,
res. EV 3-7243

Fraser Biscoe, 730 Pandora Avenue

Sidney North Saanich
GORDON HULME LTD.
Open Saturday
Sidney GR 5-1154

BRENTWOOD
PROPERTIES LTD.
Insurance—Real Estate
Brentwood Bay, B.C.
GR 4-1141 GR 4-1735

153 WANTED TO BUY HOUSES

WANTED

3-bedroom or 2-bedroom with basement home in Esquimalt (other good areas will be considered) up to $12,000. Low down payment desirable but not entirely necessary. Can make good monthly payments. Please call MRS. BODELL, EV 5-6741. Northwestern Securities of Victoria Ltd.

WANTED

I need a good, older-type, 2 or 3-bedroom home with or without basement, close to schools, not too far out. Good down payment. Call right now, NORMAN HYDE at EV 5-6741, Northwestern Securities of Victoria Ltd.

PUT OUR SALESMEN
TO WORK FOR YOU . . .
Let WELL-TRAINED, courteous salesmen appraise and sell your property for the highest market value. We have CLIENTS WAITING to buy. Call us now.
LEACH & SPARKS, EV 3-4117.

4-PLEX
or
5-8 SUITE APARTMENT
Wanted immediately. Cash client. Please call DORIS ADAMS EV 5-6741 or EV 6-3989. Northwestern Securities of Victoria Ltd.

SELL NOW!

I have several clients wanting well-kept retirement homes, preferably in the $9,000 to $12,000 range. Call MR. HEGEN of Northwestern Securities of Victoria Ltd., EV 5-6741 anytime.

HAVE YOU
A small farm, smallholding or acreage for sale? I have clients waiting. VLA or otherwise ($5,000 to $25,000). Please call ROY McGILLIVRAY at EV 5-6741 or EV 6-0987. Northwestern Securities of Victoria Ltd.

WANTED
Three-bedroom home with some seclusion in good district. Price range $20,000. Call Len Wright, Office EV 2-2101, res. GR 7-1659.
HARRY FOSTER LIMITED

M.L.S.
Price Advice!
Yes, let experts help you with price when selling your home!
You may sell for less than the real value. We KNOW VALUES and it's our job to help you get a fair price as well as to get the buyer good value.
List With
Multiple Listing Service
54 Members
At Your Selling Service
EV 2-2225 1216 Broad St.

ENGLISH LADY AND DAUGHTER want a large older home with SECLUSION and TREES, or would consider an older rustic bungalow with large rooms and which could be extended. Any good area provided it is not too far out. No Sooke replies please. Home should have a large living room with a good fireplace, two large bedrooms and a small den or third bedroom. Character and quaintness a prime requisite. Up to $20,000. Please call Mr. Stothers, EV 2-2101 or GR 9-4487 eves. Harry Foster Ltd.

VERY, VERY URGENT!
Please call me if you have a 2 or 3-bedroom house with garden area and garage or carport; must be in nice area. Mr. Webster, EV 2-2101; res., EV 6-4837. Harry Foster Ltd.

VANCOUVER COUPLE STAYING with their daughter in Cadboro Bay are interested in buying a small, compact home around $10,000 to $14,000, in that area. Call DOROTHY KIRKPATRICK, EV 5-6741. Northwestern Securities of Victoria Ltd.

WANTED — QUADRA-LAKE HILL. Client requires a good 3-bedroom home with large living room. A new home or early possession is not essential but must be good location. Possibility of cash deal to owner. Call Herb Hodgson, EV 2-2101; res., EV 2-3835. Harry Foster Ltd.

WE ARE A YOUNG FAMILY AND URGENTLY NEED a 3-bedrm home located close to all conveniences. Oil heat preferred. Please call my agent, Francey Salyniuk. EV 3-8117. Newstead Realty Ltd.

I WILL BUY YOUR 2 OR 3-BEDROOM home immediately for cash if it's suitable for rental purpose. For fast action call my agent, Ellwood Nault, at Newstead Realty Ltd. EV 2-8117 anytime.

$3,000 MORTGAGE AS DOWN PAYMENT on 1 or 2-bedroom cottage up to $7,500. Please phone "Army" Armstrong, GR 9-1642 or GR 9-2855. SAANICH REALTY LTD.

RETIRED COUPLES, ALL CASH REQUIRE 2-BEDROOM HOMES, OAK BAY OR FAIRFIELD. PHONE MR. KORPAN, EV 2-2157, WESTERN HOMES LTD.

BUNGALOW WANTED — OAK BAY or Fairfield. Must be in first-class condition. Client has cash. EV 4-0827 anytime. S. Hargrave, Realtor.

154 PROPERTY FOR SALE

LARGE, SECLUDED LOTS ARE hard to find and are getting more scarce by the week. $500 cash will secure this 84'x246'. Gordon Head lot with tall shade trees for YOU, balance in convenient monthly payments; full price only $3,000. Don Bacon, J. H. Whittome & Co. Ltd., EV 2-4255.

EXCEPTIONAL BUILDING LOT: N.H.A. QUALIFIED. HIGH QUADRA, ON SEWER, POWER, WATER, OAK TREES. GOOD SOIL. BEAUTIFUL VIEW. NEAR TRANSPORTATION, STORES, SCHOOL. $2,200. TERMS. EXCLUSIVE C. H. CYR, EV 2-4251; RES. 472-5544. RITHET CONSOLIDATED LIMITED.

VIEW LOT, ONLY $1,900
Ideal building lot situated between Cordova Bay and Elk Lake. For particulars phone Lon Chaney, GR 5-3128, C. G. Heisterman & Co. Ltd. 1121 Blanshard St. Phone EV 3-4161.

TWO SEWERED TREED LOTS ON A CUL DE SAC among expensive homes. Large frontages and fair view, these two lots must be sold, builders terms available. Call Pat Murphy, EV 2-8117, Newstead Realty Limited.

FOR SALE BY OWNER
2 lots, totaling 1½ acres on slope with frontage on Prospect Lake Rd. and view over lake to Olympics. $2,500. Phone 479-4096 after 6 p.m.

LOT—ROYAL OAK — HIGH LOCATION, approx. 69x140. Price $1,300. Mrs. Wallace, Clarke & Wallace Realty Ltd., EV 2-6817, GR 9-1437.

SHELBOURNE PLAZA AREA. NEW 60' lot, will build N.H.A. Little or nothing down. Gilmour Construction. GR 7-1806.

SMALL ACREAGE WITH SEA view. Reasonable terms. Metchosin. GR 8-3126.

LARGE WOODED LOTS ON water line in Central Saanich. By owners, phone 474-1461 or 479-1444.

3 ACRES OF TIMBERED LAND ON Malahat, with cabin, wired, plenty of water. Victoria Press, Box 308.

UPLANDS LOT, 139x330, MIDLAND Road. EV 4-9602.

WATERFRONT LOT, LOCKEHAVEN Drive, superb view. 477-6718.

BIG GEORGE! By Virgil Partch

"I shampooed the rug and now I can't do a thing with it!"

154 PROPERTY FOR SALE

APT. PROPERTY
SELL OR TRADE
Located in a desirable area of Fairfield, near Beacon Hill Park and hospital. On corner. B. Lawless, Town & Country Homes Ltd., Ph. EV 2-7276 or EV 2-6223.

TANNER at PAT BAY
ONLY $1900
Fine-wooded half acre view building lots. Road and water. V.L.A.-approved. Call Mr. Mauch, GR 4-2418, Victoria Realty Ltd., EV 2-9145.

CORDOVA BAY, NEAR BEACH, CORNER GLORIA, $4,000. ABBEY ROAD, $2,000.

$1,950. Gordon Head. 75' lots near Grandview in pleasant Casa Marcia subdivision. Four left. Terms.

$1,150. No restrictions. Millstream Road, 1 block to school. $150 down.

½ acre on sewer, cleared, high location, well situated, extensive view. A real bargain at $1,950, terms.

44 oak trees, on sewer, $2,250, 74-ft. frontage.

$1,500. Sewered lots. Terms.

Call Mr. Hawkes, Douglas Hawkes Ltd., EV 4-7128; res. EV 5-2989.

$500 DOWN

5 acres in Sooke village 5 minutes from modern shopping centre. City water. All cleared, very old house. Full price, $5,750.

10 ACRES, 2½ miles from Sooke village, year round spring, electricity available, treed, 2 acres cleared. Full price, $2,500. To view call 384-7128 or 386-3692 evenings. Frank Ericson. Douglas Hawkes Ltd.

TO CLOSE AN ESTATE

Old dwelling in good neighborhood, 2 lots, at 3022 Earl Grey.

Apply

John McConnell, Barrister and Solicitor, 401 Royal Trust Building.

LARGE LEVEL LOT, 91'X120'; Deal Street, Oak Bay. 382-9404.

OAK BAY LOT, ROSLYN RD., $3,300. EV 4-0279.

155 PROPERTY WANTED

WANTED

Apartment site in good location, for 20-30 suites. Cash. Mr. Golby, ph. EV 5-7707. Mears & Whyte, Oak Bay Realty.

LOT REQUIRED IN UPLANDS — Victoria Press Box 290.

CASH FOR ACREAGE ADJACENT to sewer Kasapi Const. EV 5-5614.

156 ACREAGE FOR SALE AND WANTED

WEST SAANICH
2 acres treed property with large older home. Approximately 400' of road frontage. Price $5,550 with terms.

Also

1 acre with a year-round stream, 2-bedroom older home, on Sooke Rd. Price $4,950 on terms. Call Bob Brotherston, Douglas Hawkes Ltd., EV 4-7128 or res. Sooke 472-5552.

REDUCED FOR
QUICK SALE
Over 2 acres of land. Well secluded with trees. Situated on Allison Road. 210 feet of road frontage. Price reduced to $2400 cash. Details phone L. A. Squires, EV 5-3411 anytime.
Ker & Stephenson, Ltd.

158 FARMS FOR SALE AND WANTED

NEARLY 10 ACRES
Good land, 5 cleared. Ideal for mixed farming. PLUS cosy modern 4-rm stucco. Two bedrooms. Attached garage. City conveniences. Well with electric pump. Barns, chickenhouse. Taxes only $66. Owners retiring. Price $12,900. Exclusive with Mrs. M. Ramsdale, EV 3-6111 or EV 4-5855. McCandless Realty, 830 Fort.

NOW IS THE TIME TO BUY REAL ESTATE. DON'T MISS TODAY'S LISTINGS, CLASSIFICATION 150.

DEPARTMENT OF FISHERIES
Sealed tenders addressed to W. R. Hourston, Area Director of Fisheries, 1155 Robson Street, will be received up until November 15, 1962, for the construction of a 34' - 36' fibreglass Fisheries Patrol Vessel.
Specification and related details may be obtained from the Department of Fisheries, Vancouver, B.C.
The lowest or any tender will not necessarily be accepted.
G. R. CLARK,
Deputy Minister.

NOTICE TO CREDITORS
In the Matter of the Estate of DERRICK TUDOR BRYANT, Late of Brentwood Bay, B.C., Deceased.
NOTICE IS HEREBY GIVEN that creditors and others having claims against the estate of the above deceased are hereby required to send them to the undersigned Solicitors for the Executor, 302 Royal Trust Building, Victoria, B.C., before the 16th day of November, 1962, after which date the Executor will distribute the said estate among the parties entitled thereto, having regard only to the claims of which he then has notice.
MESSRS. HORNE, COUPAR, MacMINN & ROBERTS,
Solicitors for the Executor.

NOTICE TO CREDITORS
IN THE MATTER of the Estate of JEAN SHARP NUGENT, late of Cherry Point Lodge, Cobble Hill, B.C., DECEASED.
NOTICE IS HEREBY GIVEN that creditors and others having claims against the estate of the above-named deceased are hereby required to send them to the undersigned Executor at 530 Bastion Street, Victoria, B.C., before the 5th day of November, 1962, after which date the Executor will distribute the said estate amongst the persons entitled thereto, having regard only to the claims of which he shall have received notice.
ARTHUR E. deL. NUNNS,
Executor.
By Crease & Company, his solicitors.

Traffic Fines

CITY

Lawrence Gwillim, HMCS Naden, careless driving, $40.

Augusta J. Roberts, 2040 McNeil, careless driving, $35.

Henry R. Cameron, 2975 Orillia, speeding, $25.

Harold Ford, 37 Gorge Road East, speeding, $15.

Lawrence Patterson, 1503 Charlton, passing on the right, $15.

Duane E. Bird, 539 Northcott, inadequate muffler, $10.

Paul M. Ripper, HMCS Naden, minor without insurance, $10.

Allan R. Pye, 2630 Victor, minor without insurance, $10.

ESQUIMALT
Monday

Patricia Joseph, 7 Cooper Road, no driver's licence, $15.

Dennis Sorenson, HMCS Fraser, no driver's licence, $20.

Patricia Kelly, 3179 Alder, no driver's licence, $10.

Robert Alexander Faulds, 1604 Oakland, speeding, $20.

Larry Binks, 1022 Cloverdale, speeding, $25.

Sidney Hender, 634 Head, speeding, $30.

Robert Heller, 2323 Sooke, speeding, $25.

Seven Injured In Panty Raid

MADISON, Wis. (UPI) — Seven persons were injured and 15 others arrested in an unsuccessful panty raid at the University of Wisconsin.

A near-riot began after student beer halls closed at 12:30 a.m., when several coeds waved undergarments from their windows at men below.

OAK BAY PROPERTIES
MEARS & WHYTE
OAK BAY REALTY LTD.
2188 OAK BAY AVE.
EV 5-7707 Anytime

MAYNARDS
AUCTIONEERS
Previewing This Week's
TWO SALES
731 Johnson, Victoria
THURSDAY
10 A.M. - 7.30 P.M.
ONE OWNER
1962 FIAT
Sale subject to reserve
1946 BUICK
2-Door Sedan. One owner
BOATS
12' RUNABOUT
Convert. top with 18-h.p. Johnson (58)
18' CABIN RUNABOUT
Steering and Controls
12' MOULDED BIRCH CARTOPPER
With 3-h.p. Johnson, 60 mdl.
From the estate of James Watt and several local consignments.
KINGSBURY UPRIGHT PIANO
CARPETS
Persian Pattern New BASHRA and others
FURNISHINGS
APPLIANCES
G.E. FILTER FLOW AUTO. WASHER
Near new. Pastel pink
CHESTERFIELD SUITES
REFRIGERATORS
RANGES—Electric and Oil
WASHERS—Semi and Auto.
BEDROOM SUITES
TVs - RADIOS
TABLES - CHAIRS
View from 8:30 a.m. Wed.
CORRECTION
Forthcoming
ANTIQUE SALE
WILL BE NOV. 1 AND 2
MAYNARDS
Since 1902 — Bonded Auctioneers and Appraisers
731-3 Johnson Street
EV 4-5921 EV 4-1621

Speaker Gives Lesson to MPs

OTTAWA (CP)—The threatening warfare in the Commons between Speaker Marcel Lambert and opposition MPs was staved off again Tuesday but the cloud remained on the horizon.

Speaker Lambert spoke to the House for 20 minutes outlining basic principles to guide MPs in posing oral questions at the daily question period. He included lengthy citations from decisions of previous Speakers dating as far back as 1940.

It brought some initial display of caution in wording questions to cabinet ministers but at least six MPs soon fell afoul of Speaker Lambert's interpretation of 'what is a proper question.

And Frank Howard (NDP—Skeena), whose threat to challenge the Speaker's ruling last Friday resulted in Mr. Lambert's statement, indicated he may return to the fray after he studies the latest ruling.

Since Parliament opened Sept. 27, Speaker Lambert has kept a tight rein on MPs' questions with growing unrest resulting.

Obsolescence Closing Mills

Obsolescence and not the B.C. lumber producer is the enemy of the Pacific Northwestern U.S. softwood industry, Forests Minister Williston said yesterday.

His statement came a day after a spokesman for the U.S. industry said a solution to economic troubles in the Pacific Northwest forests would be for B.C. to reduce its lumber cut by 10 per cent over 24 months.

PLAN NOT POSSIBLE

Mr. Williston said even if the proposal was desirable it wouldn't be possible under B.C.'s free-enterprise forest administration.

He said just as many mills in B.C. have had to close in recent years as mills in the northwestern U.S.

FEWER MILLS

The trend in the lumber industry is one of fewer and more efficient mills, said Mr. Williston. Segments of the industry which have ignored the trend have been put out of business on both sides of the border.

Mr. Williston said another cause of hardship in the northwest U.S. has been high bidding for timber. B.C.'s timber sale system and other aspects of the provincial forest administration have created greater stability.

The United States, he said, should aim at keeping Canada's overall economy healthy and not narrow the field to the lumber industry.

* * *

Oil Lack Forecast

VANCOUVER (CP) — A serious surplus of western Canada crude oil could develop in the late 1960s, Prof. David Quirin of the UBC economics department warned Tuesday.

When major international oil companies find sales of Canadian crude in the U.S. are not balanced by sale of U.S. offshore crude in the Montreal market, they may decide to abandon sale of western crude in the U.S.

Money Plan Due Soon

OTTAWA (CP) — A revised set of federal spending estimates for the 1962-63 fiscal year will be tabled in the Commons Thursday, Finance Minister Nowlan said Tuesday.

Parks Boss To Stay

CALGARY (CP)—National parks director H. T. Coleman has been "running into problems of human relationships," Resources Minister Dinsdale said yesterday.

Mr. Coleman, the minister said in a telephone interview from Ottawa, has been with the parks department for 10 years and "for the time being will remain within the setup."

"We're satisfied that he's helping out with our basic problems, but it's a broader problem than national parks. I would say we need someone who can look at the over-all parks development program and could advise us in the experience of other countries."

Mr. Coleman's influence in the department has declined in recent years as a result of decentralization of parks administration, said Mr. Dinsdale.

SPEAKS FOR SELF

Eldon Woolliams, member of parliament for Bow River, "speaks for himself," in any criticism he has made of Mr. Coleman.

Mr. Woolliams was quoted as saying at Edmonton in July that it was Mr. Coleman's refusal to let development go forward, not the government's austerity program, which was holding up parks development.

"He (Mr. Coleman) was parks director before we came to office and we had to push to get this development going," said Mr. Dinsdale.

Commission Weakened

Tories Assailed

OTTAWA (CP)—David Lewis, New Democratic MP for York South, accused the government Tuesday of trying to weaken the restrictive trade practices commission and make room for defeated Conservatives on it.

Mr. Lewis linked his charges to the government decision against reappointment of A. S. Whiteley, whose 10-year term as a member of the commission expires Oct. 31. He is a native of Victoria.

MATCHES INTEREST

"It is doubtful whether anyone else in Canada matches his knowledge or interest in the subject," Mr. Lewis said.

Why then was Mr. Whiteley "being fired from the restrictive trade practices commissions?"

"The answer is probably a two-fold one: The government wants to make room for another defeated Tory candidate and wants also to weaken the restrictive trade practices commission itself."

"The suspicion is unavoidable that the fact that the E. P. Taylor empire has featured in many of the commission's reports cannot be unrelated to the government's action (in Mr. Whiteley's case) in view of the appointment of Mr. Taylor's chief general to the Senate and to the cabinet."

* * *

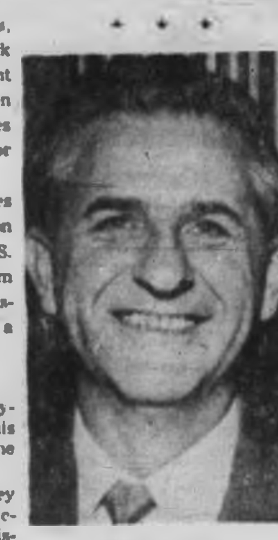

DAVID LEWIS
. . . queries "firing"

TO McCUTCHEON

Although Mr. Lewis used no names he undoubtedly was referring to the appointment of Senator Wallace McCutcheon, formerly vice-president and managing director of Mr. Taylor's Argus Corporation, to the Senate and to the cabinet as minister without portfolio.

B.C. Not Specific

OTTAWA (CP) — Justice Minister Fleming said in the Commons Tuesday he has not received any specific request from B.C. for help in dispersing members of Sons of Freedom sect of Doukhobors.

NDP Credit Change Thoroughly Rejected

OTTAWA (CP) — Another bid by the New Democratic Party to amend the Export Credits Insurance Act was turned down in the Commons Tuesday.

The issue was forced to a vote and turned down 206 to 14. Conservatives, Liberals and Social Credit members lining up against the NDP.

Reid Scott (NDP—Toronto Danforth) had proposed the amendment, which would allow Canada to make low-interest loans to underdeveloped countries for the purpose of buying Canadian products.

The NDP action came shortly before the House gave final approval to the government measure which would double to $100,000,000 the maximum insurance liability incurred on specific authority of the cabinet for special export deals—such as grain sales to Communist countries in Europe.

Goods Cuba-Bound

U.S. Jumps On Quebec Firm

WASHINGTON (UPI) — A Quebec exporting firm has been temporarily denied all U.S. export privileges for apparently transhipping U.S.-made good to Cuba "in flagrant violation" of U.S. export control laws, the commerce department said Tuesday.

The action was taken against Swatson Livet Co. Ltd. of Quebec and its controlling shareholders D. Z. Swart and J. Waddas.

Books Closed

WASHINGTON (UPI) — The U.S. has closed its books, without taking action, on the sale of $62,000 worth of truck parts to Red China by a Canadian exporter, it was learned Monday.

U.S. investigation of the truck parts deal determined Chrysler Corp. was not directly involved. It sold the parts to a third party.

Aluminum Sale

WASHINGTON (CP) — The U.S. government plans to dispose of 138,234 tons of surplus aluminum from the national defence stockpile at market prices but has agreed to hold public hearings before carrying out the plan, the commerce department said Tuesday.

It was learned Canadian officials have been consulted by U.S. authorities and have expressed concern the proposed sale may disrupt commercial markets and prices.

Dumping Claim

WASHINGTON (UPI) — The U.S. treasury department announced Tuesday it is investigating charges Canadian producers are dumping technical vanillin on the U.S. market. About $250,000 worth of the substance, used in various food products, was imported from Canada in the first six months of this year.

Face British Move Australian Urges

Britain's entry into the European Common Market is "something we have to face up to" and is an imperative reason for strengthening Commonwealth ties, according to Australian high commissioner David Hay.

Mr. Hay, who will end a three-day stay in Victoria today, has delivered addresses to the student bodies of Oak Bay High School, Victoria High School and Esquimalt High School.

SPECIAL EFFORT

"There are disintegrating factors such as the increase in the number of Commonwealth members and, more particularly, the variety among these members. A special effort is called for to offset these separating tendencies."

But the Commonwealth also has many unifying features, Mr. Hay said, and he named respect for the law, the parliamentary system, an independent judiciary, education without political influence and the monarchy itself.

"These," he said, "form a network of worthwhile relations."

Mr. Hay suggested exchanges at all levels to consolidate these relationships, emphasizing that exchanges at school, college and university levels are of "extra value."

* * *

Russia Hails Own Output

MOSCOW (Reuters) — Russia claims Soviet industrial production is expanding at more than three times the pace of the U.S. and about twice that of Common Market nations.

Industrial production for the first nine months increased 9½ per cent over the same time last year, compared to 4½ per cent in the Market and three in the U.S.

Lemon Juice Recipe Relieves Arthritic & Rheumatic Pain

If you suffer rheumatic, arthritis or neuritis pain, try this simple inexpensive recipe that thousands are using. Get a can of RU-EX Compound, a 2 weeks supply, today. Mix it with a quart of water, add the juice of 4 lemons. It's easy! No trouble at all and pleasant. Take only 2 tablespoonfuls 2 times a day. Often within 48 hours—sometimes overnight—relief is obtained. If the pains do not quickly leave and if you do not feel better, return the empty can and RU-EX will cost you nothing. You are the sole judge as RU-EX is sold by your druggist on a money back guarantee. Over 7 million cans used.

ALL THIS WEEK
GALA OPENING
of our
Drive-In Sales Barns

A week of wonderful bargains in lumber, plywoods, paints, tiles and scores of building needs. Big displays, clearly marked at low prices.

Coffee
Refreshments
Daily Prizes
Grand Award

Shawnigan LUMBER YARDS LIMITED
Open All Day Saturday

fastest nonstops
to
SAN FRANCISCO
from Seattle
720B Fan/Jet
Coach $45.75
WESTERN AIRLINES

You've had potatoes
sliced, diced, spiced,
stuffed, puffed, fluffed,
chipped, dipped, flipped,
hashed, mashed, bashed,
baked, caked, flaked
and fried

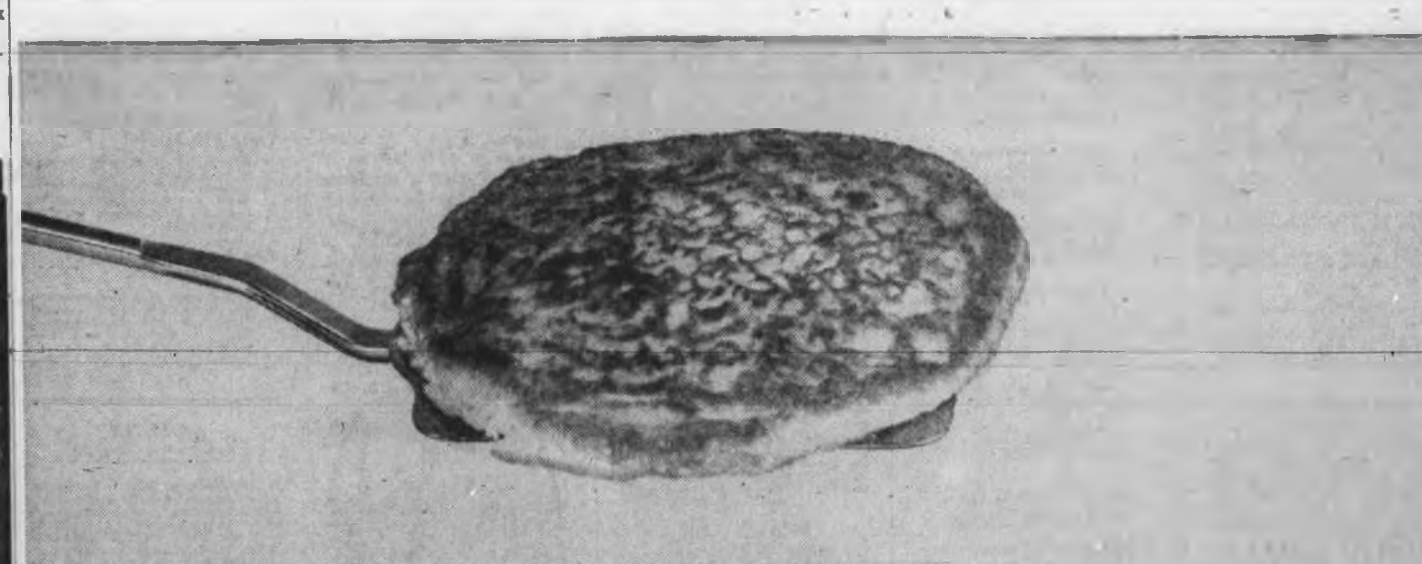

Now try our Potato Pancakes

They're the best potato pancakes anyone ever tasted. And you can make them in a jiffy with French's Potato Pancake Mix.

Just add an egg and water and pan fry the batter golden brown. Serve 'em plain or fancy topped with applesauce or sour cream. And they go great with roast beef or sausages.

Each box makes enough for eight people—so treat your family soon. Don't be afraid to ask for it by name . . . French's Potato Pancake Mix is worth making a fuss over.

RECKITT & COLMAN (CANADA) LIMITED

5¢ 5¢
SAVE 5¢
when you buy a box of
French's Potato Pancake Mix

Mr. Dealer: To obtain prompt payment, send coupon to Herbert A. Watts Ltd., Box 2140, Toronto, Ont. Reckitt & Colman will pay you 5¢ plus 2¢ handling, providing coupon is redeemed in accordance with our consumer offer (limit: one per customer). Any other application constitutes fraud.

French's POTATO PANCAKE
5¢ 5¢

French's POTATO PANCAKES

Placid Stream Rages

Usually-placid Millstone Creek that wends its way through Bowen Park, Nanaimo, was turned into raging torrent by last week's heavy storm and rains. Two comely young visitors take in the spectacular sight. — (Wilf Watson)

'Fine Edge of Wedge'

Some Hotelmen Opposed To Easing Liquor Laws

By HARVEY SHEPHERD

Some Victoria hotel operators oppose recent proposals for further relaxation of British Columbia liquor laws.

Managers of two Victoria hotels yesterday said implementation of a resolution passed recently by the Hotel Operators and Innkeepers Society of B.C. could cause difficulty in controlling underage drinking and encourage an undesirable type of business in hotels.

N. W. Renard, manager of the Royal Olympic Hotel, and J. E. Neely, managing director of the Hotel Douglas, criticized a society resolution urging that serving of drinks by the glass in the rooms of registered hotel guests be permitted.

The two men said in an interview that they favor laws which keep B.C. cocktail lounges and beer parlors closed Sundays and Christmas Day.

The B.C. society, at its annual convention in Vancouver which ended last Saturday, passed a resolution asking permission for the serving of liquor with meals Sunday and Christmas Day. Mr. Renard, president of the Victoria Hotel Association, said this "might be the fine edge of the wedge."

The two hotel operators said some Victoria hotel operators disagree with them and support the B.C. society stand on liquor legislation.

LAWS WELL ENFORCED

Mr. Neely said the present provincial liquor laws are on the whole good ones and are well enforced by the government liquor commission.

If hotels are allowed to serve liquors in rooms, Mr. Renard said, "what happens when a 21 or 22-year-old boy gets a room and takes an 18-year-old girl in and orders some drinks? We can't interfere. That room is his castle.

"Or suppose they're both 19 or 20, and he slips the bellboy a $5 bill and orders some drinks. What's the bellboy going to do? We don't want that kind of business."

He admitted that under present legislation a person can take a bottle of liquor to his room. "But that's not our problem. The government sold it to him. We didn't."

BENEFICIAL

They said B.C. government liberalization of liquor laws to their present stage was beneficial and necessary.

But "it's a lot of hooey" to say that United States tourists come to B.C. to drink, Mr. Renard said. "A lot of them come here for the quiet."

Mr. Neely said the more stringent liquor laws in B.C. contribute to a distinctly Canadian atmosphere which helps attract United States tourists.

'Freeloaders' Hampering Publicity Job

"Freeloaders" among Victoria hotel operators and businessmen in general are hampering efforts to publicize Vancouver Island, two hotel operators said yesterday.

N. W. Renard, president of the Victoria Hotel Association, and J. E. Neely, representative of the association on the board of directors of the Victoria and Island Publicity Bureau, said the most equitable solution to the bureau's financial woes would be a special business tax in Greater Victoria.

AFRAID OF TAX

But, they said in an interview, Victoria aldermen are reluctant to levy such a tax unless a similar tax is levied in other Greater Victoria municipalities, and councils in other municipalities refuse to consider such a tax.

Directors of the publicity bureau meet in Nanaimo today to consider matters including the bureau's budget for the coming year and proposed changes in the bureau's constitution to give greater up-Island representation.

Mr. Renard and Mr. Neely said the bureau is not getting nearly enough money to do a sufficient job.

They said businessmen in all lines, not just the accommodation industry, benefit from the tourist trade and are failing to give its promotion the necessary support.

Most money taken in by the accommodation industry goes to support other industries through purchases of supplies and staff wages, they said.

DON'T AGREE

Mr. Neely, managing director of the Hotel Douglas, said many businessmen refuse to support the bureau on the grounds they don't agree with how it is run.

Mr. Renard, manager of the Royal Olympic Hotel, said other businessmen say they already contribute to a $50,000 grant to the bureau from the city of Victoria through their taxes "which we all pay."

Community Colleges Bring Own Problems

By IAN STREET

If school boards are to enter successfully the field of higher education there should be a clear line of demarcation at the matriculation level, B.C. School Trustees Association convention was told last night.

"We must avoid making the first year of university studies merely a secondary school supplement," Education Minister Leslie Peterson told delegates who earlier had spent several hours discussing establishment of community colleges.

The minister said: "These students are in effect university students and we should be considering how best to provide for development of initiative and individual responsibility that ought to be associated with university students."

The government has made allowances for financing of Grade 13 classes, said Mr. Peterson. School boards should not hesitate to meet this need "as long as appropriate staff and facilities can be secured and high standards of education maintained."

Delegates will vote today on a resolution calling for school boards to be responsible for all educational needs in the community including the development and operation of community colleges.

Dr. Dennis Smith, association profesor of the college of education at UBC, said time is limited if community colleges are to help meet estimated 32,000 students seeking higher education in B.C. by 1970.

Young Stars

Chinese Theatre Appealing

By BERT BINNY

Chinese traditional theatre is a fascinating affair.

It is often simulated by the western world very effectively but, last night before a packed house at the Royal Theatre, was the real thing — Chinese theatre by Chinese players.

It was all tremendously colorful. The costumes were a riot of varying hues and the makeup—much of it symbolistic—was intriguing.

But, of course, symbolism and pantomime entered into the play all along. No one ever forgot to negotiate the invisible steps, to close or open a non-existent door or to do any of the many other things which added to the story in spirit if not in fact. And that boating trip (Act 2) was a positive gem of make-believe.

NIMBLE

Duels and fighting were represented by acrobats and unbelievably nimble they all were; particularly one, Hsieh Fu-hsin. Miss Wang Fu-yung, the female lead, was an accomplished actress, dancer and, indeed, juggler all rolled into one.

And the oldest of all these talented performers was 16; the youngest 13.

Victoria's Chinese community appeared to be present in its entirety but there were many others besides.

The play was Tiao Ch'an or The Beautiful Princess, one of the most popular historic dramas of China.

Pioneer Buried Today

Funeral services will be held today for city pioneer resident Lt.-Col. Rupert von C. Bessonette who died Oct. 12 at the age of 87.

Lt.-Col. Bessonette was for some years in charge of the Royal Military College in Kingston and was a former commander of the garrison at Work Point Barracks.

He was a member of United Service Lodge, No. 24, A.F. & A.M., and of St. Paul's Anglican Church in Esquimalt.

Lt.-Col. Bessonette is survived by his wife, Edith Maude, at home, 649 Admirals Road; four grandchildren; a brother-in-law, Ambrose Turner, Victoria, and a brother, Jack, of La Jolla, Calif.

Funeral services will be held in St. Paul's Church at 3:30 p.m., Rev. J. A. Roberts officiating.

DNA—*the mysterious basis of life*

In every cell of your body a tiny spiral-shaped speck holds the secret of your heredity . . . dictates your growth . . . *is the basis of life itself!*

Read how scientists are close to cracking DNA's mysterious code . . . what it may tell us about a cure for cancer and many other dread diseases. Get October Reader's Digest *now on sale.*

Let Reader's Digest help you get ahead by being well read

TEACHER'S HIGHLAND CREAM SCOTCH WHISKY

The Scotch you know

Teacher's is the Largest Independent Scotch Whisky Business

This advertisement is not published or displayed by the Liquor Control Board or by the Government of British Columbia

Now's the season for a footwarmer; now's the time for boots! Telling the **FASHION BOOT STORY** first and best is the Bay, with boots for all occasions! Going out in the rain, strolling by the sea, walking up a mountain? Come to the Bay, you'll find the boot that serves the purpose, expresses your fashion individuality as well! Boots have been the rave in every fashion magazine from "Vogue" and "Glamour" to "McCall's" and now they're in the Bay's 2nd floor shoe department! Try a pair today.

Hudson's Bay Company.

INCORPORATED 2?? MAY 1670.

Dial 385-1311 for Courteous Service

Shop Daily 9 a.m. to 5:30 p.m. Shop Friday 9 'til 9

A. **High Rise** . . . The Golo Boot, a copy of an Argentinian gaucho's in glossy licorice red or black patent. Perfect for Winter, warm and weatherproof. Sizes 6 to 9. Pair **18.95**

B. **Siren** . . . Go prettily out into the rain or snow in a pair of the Bay's cocktail boots with waterproof brushed nylon uppers, cosy fleece lining. Pair **14.95**

C. **Glamour** . . . Cocktail boot for wet weather wear for warm and pretty feet! Nylon suede with fleece lining, and waterproof! Pair **14.95**

D. **Crew Cut** . . . Newest boot style with turn-down cuff for style that's irresistible . . . Black suede has leather toe and cuff. Sizes 6 to 9. Pair **8.95**

E. **Frostair** . . . Warmth with style, a snug boot with deep fleece lining, turn-down cuff. Rain-proof uppers in brown or black. Sizes 5 to 10. Pair **10.95**

F. **Jeeder** . . . Continental boot features a pixie wallop, comfortable fit, is ideal with leisure clothes. Brown leather. Sizes 6 to 9. Pair **8.95**

The BAY, women's shoes, 2nd

Use Your PBA

(Permanent Budget Account)

Get where you want to go

when you want to be there

Canadian National the way of the worry-free

CN

Save 40% to 50% at the Bay's Special Sale of Better Quality Drapery Yardage!

Hudson's Bay Company.

INCORPORATED 2?? MAY 1670.

Shop Daily 9 a.m. to 5:30 p.m. Shop Friday 9 'til 9 Dial 385-1311

The Bay offers you outstanding savings on better quality drapery yardage—heavy antique satins, floral cottons in popular colors

Thanks to huge mill clearance of fine fabrics we can offer you 40% to 50% savings! Heavy quality antique satins, floral cottons, patterned terylenes to give your rooms a fresh new look. Now is the time to try new window effects when you can purchase quality fabrics at such a low price! Fabrics 45"-48" wide. Regular 3.50 to 3.98 yard.

Sale 1.99 Yard

Also Colored Drapery Yardage, economical and colorful, 45" wide. Sale, 98¢ yard.

The BAY, draperies, 4th

Plan home improvements harmoniously, use your Continuous Deferred Payment plan

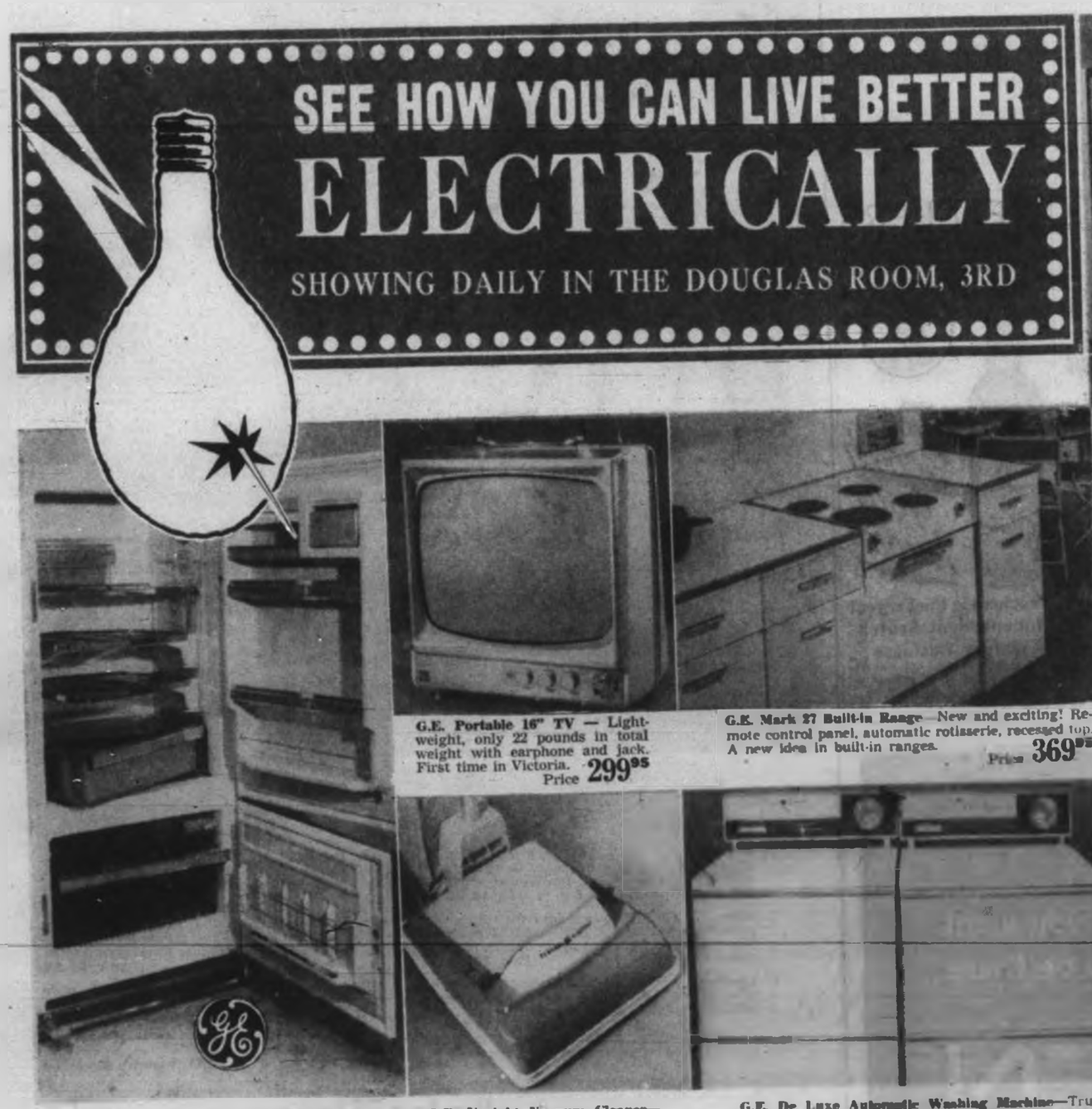

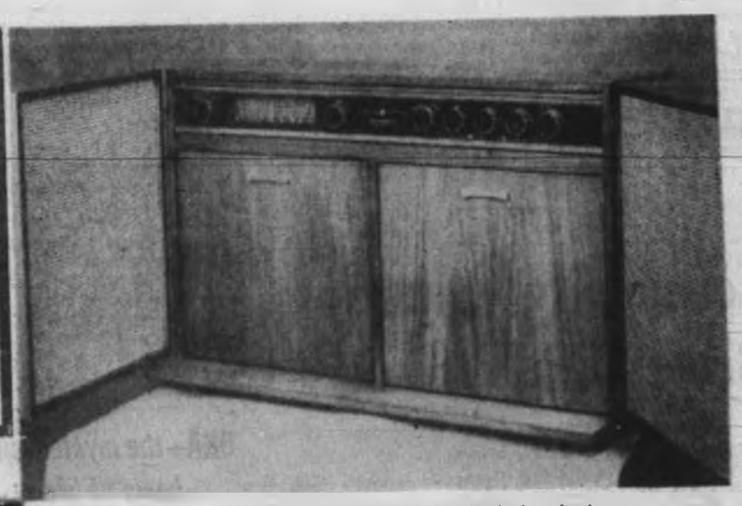

G.E. Wall Stereo — Beautifully finished walnut cabinet that can hang on wall or sit on a coffee table, detachable speakers, dual channel stereo amplifier, de luxe record player with diamond stylus. First showing. Price **449.95**

G.E. Portable 16" TV — Lightweight, only 22 pounds in total weight with earphone and jack. First time in Victoria. Price **299.95**

G.E. Mark 27 Built-in Range—New and exciting! Remote control panel, automatic rotisserie, recessed top. A new idea in built-in ranges. Price **369.95**

G.E. De Luxe Double Door Frig/Freezer—You can have 14 cu. ft. capacity with 131 lb. bottom freezer. Automatic defrosting refrigerator. H. 64", W. 30⅛", 28". Price **469.95**

G.E. Upright Vacuum Cleaner—Just arrived! Powerful 2-speed G.E. motor for high power cleaning! Complete with headlight. Price **129.95**

G.E. De Luxe Automatic Washing Machine—Truly de luxe with rotary fabric guide, filter flo system, water saver, new mini-wash. Washer **449.95** Dryer **279.95**

Let the Bay, with the help of General Electric and the B.C. Hydro Authority, show you how to take advantage of modern electric power!

See Demonstrations by Experts:

Wednesday—Home Freezing and Refrigeration 2 p.m., featuring Mrs. D. Redman, Vancouver Home Economist.

Thursday—Cooking School 2 p.m., featuring Mrs. D. Redman, Vancouver Home Economist.

Friday—Small Appliances and Lighting 2 p.m., featuring Mrs. D. Redman. General Electric Stereo Show 7:30 p.m., conducted by Mr. W. H. Meyer, Montreal Sound Engineer.

Saturday—Small Appliances and Lighting 2 p.m., featuring Mrs. D. Redman.

Lots of Prizes—Plan to See Every Demonstration

Don't forget the many valuable prizes in the Bay's Contest—win a clothes dryer, a hair dryer, electric blanket, blender. All you have to do is answer the simple question, "How many G.E. Appliances are carried at the Bay?"

The BAY, Douglas Room, 3rd

Island Edition
Duncan Bureau
Chamber of Commerce Bldg.
Phone 746-5611

The Daily Colonist.

Island: Cloudy
(Details on Page 2)

Vancouver Island's Leading Newspaper Since 1858

No. 259—104th YEAR | VICTORIA, BRITISH COLUMBIA, WEDNESDAY, OCTOBER 17, 1962 | 10 CENTS DAILY 15 CENTS SUNDAY | 24 PAGES

A-Tests

Small Nations Ask Ban

UNITED NATIONS (CP) — Small-country support swelled at the United Nations Tuesday for a Mexican proposal that all nuclear bomb tests be halted everywhere by next Jan. 1.

The proposal received accolades from such countries as Ceylon, Chile, Burma, Japan, Peru, Iraq, Czechoslovakia and Yugoslavia.

WHICH EAST?

While interpretations differed, speakers in the UN General Assembly's 109-member political committee repeatedly said such a deadline would settle the vexing question of "which country has the right to test last."

The United States, the Soviet Union and Britain have approved the concept in principle but debate showed that the smaller nations feel nothing may come of it unless world pressure is brought to bear.

WEST STUBBORN

Foreign Minister Vaclav David of Czechoslovakia said the Mexican proposal was being blocked only by the stubborn insistence of the West on inspection and controls.

Burma's James Barrington said a solution might be found if the heads of states of nuclear powers: Declared they would be personally responsible for seeing there was no testing until a full agreement was reached; reaffirmed their willingness to continue negotiations; agreed to set up an international technical commission to determine an agreed means to end all testing.

* * *

New Blast Set Following 'Miss'

HONOLULU (UPI) — The United States has announced it will attempt another high altitude nuclear explosion this weekend following an unsuccessful shot that dropped fragments of radioactive debris back on Johnston Island.

Joint Task Force 8 said no injuries were reported and none was anticipated as the result of the deliberate destruction of a Thor rocket and its nuclear payload moments after it was launched Monday night.

It was the fourth failure in five U.S. attempts this year to explode a nuclear device high over the Pacific. The four were destroyed without a nuclear blast, either on the launching pad or in flight after mechanical defects developed.

Don't Miss

Twelve Survive Ordeal on Reef —Page 2

* * *

Nikita May Face Murder Charge —Page 3

* * *

Shamrocks Sign Ashbee as Coach —Page 12

* * *

King Fisherman —Page 15

* * *

	Page
Bridge	24
Comics	14
Crossword	23
Financial News	8
Garden Notes	14
Radio Programs	22
Social	18, 19
Sport	12, 13
Television	21
Theatres	11

Canada's Dr. Dooley

Devoted Pair Fights Misery

Desert Now Their Home

By PETER WORTHINGTON
Third of a Series

AGILI, Iran—It's sometimes so hot here the fluid in your eyes evaporates and your eyeballs feel as if they're scraping on sandpaper.

During the day nothing can live in the sun. Flies stay in the shade, insects go underground, birds don't fly, animals disappear, humans stay in their mud homes. The world is silent as death.

THIS IS 'HOME'

And in this area, 200 miles north of the Persian Gulf, the exhausted earth cracks and heaves under continuous baking.

This is "home" to Canada's Dr. Gloria Pierce Bakhtiar, whose husband is a chemist and also a Persian khan, or tribal chieftain. The two met while working in the same California hospital.

BATTLE FOR LIFE

Now, Dr. Gloria is in a battle for life. She is fighting superstitions and customs of the middle ages, trying to raise health standards of her husband's tribespeople.

She is no missionary, no fanatic. But she has the devotion of a Dr. Schweitzer or a Dr. Dooley towards the goal of helping those who've never been helped.

SUMMONED BACK

Abol Bakhtiar left Iran 15 years ago. He holds a chemistry degree from the University of California and an X-ray technician's diploma from the University of Alabama.

A cousin of ex-Queen Soraya, he was summoned home to Iran 18 months ago to rule and guide 10,000 villagers and 50,000 nomads who have only one name of their own and the tribal name "Bakhtiar."

FIRM, GENTLE

Abol, a dark virile-looking man, is both aggressive and patient.

He has the powers of a feudal lord. But he governs with a firm hand, a gentle heart and a burning desire to bring his people into the 20th century.

Fortunately, he and Gloria have quick senses of humor.

Abol is judge, jury and jailer in the 200-square-mile valley. He settles disputes, punishes crime, and advises on development projects.

BUILT DAM

Across the Karoun River he has built a dam, made of interwoven sticks filled with rocks and earth, and a long irrigation canal which rejoins the river downstream.

The canal has magically made 15 square miles of once barren land fertile, and rice has been planted, promising a rich harvest.

Abol is also a mechanic, an electrician, and as a do-it-yourself road builder he is making the first road Agili's seen.

'DENTIST'

He is also a "home-taught" dentist with a tooth-extraction kit.

"I inject the novocaine,

Continued on Page 2

Kennedy Helps Oregon

WASHINGTON (AP)—President Kennedy declared Tuesday that a major disaster area exists along the Oregon coastal areas hit by tremendous storms last week and ordered $1,000,000 of federal assistance made available for repairing damage to public facilities.

* * *

Vancouver Counts Up

VANCOUVER (CP) — City council learned from its department heads Tuesday that the big civic cleanup following Saturday's hurricane is going to cost taxpayers $176,700.

At the same time, Mayor Tom Alsbury said he would tell the planning department to take another look at underground wiring for Vancouver.

Algeria 'With' Castro

HAVANA (AP)—After Washington talks with President Kennedy, Premier Ahmed Ben Bella of Algeria flew to Havana Tuesday and said "Algeria is and will be with Cuba."

A 21-gun salute greeted Ben Bella and Algerian war orphans who have been here since last winter decked both men with flowers.

Declaring that "both the Algerian and Cuban revolutions are irreversible," Castro hailed Ben Bella's visit as a "real event" and told the Algerian premier:

"To visit Cuba at a time when the United States is redoubling its criminal blocade . . . when the Yankee imperialists threaten to attack is on your part an act of political firmness and valor."

'Watching Berlin'

Ottawa Reported Ready to Acquire Nuclear Weapons

TORONTO (CP) — The Conservative-supporting Globe and Mail says the federal government, "watching the Berlin crisis closely, is ready to announce its decision to acquire nuclear weapons for its armed forces."

"Timing of the announcement depends upon the speed with which the crisis develops but official confirmation of the decision will come probably in mid-November," the newspaper says in a copyright dispatch from Ottawa.

The Globe and Mail says it obtained its information outside the House of Commons after Prime Minister Diefenbaker told the House there are indications that Russia would soon precipitate a new crisis in Berlin.

The newspaper adds it is believed the government's decision on nuclear weapons was communicated to U.S. Gen. John K. Gerhart, commander-in-chief of North American Air Defence Command, by Defence Minister Harkness.

* * *

No Change Says Harkness

OTTAWA (CP) — Defence Minister Harkness and Associate Defence Minister Sevigny said Tuesday night there is no impending decision on Canadian acquisition of nuclear weapons for the armed forces.

Mr. Harkness added in a statement:

"The situation is the same as outlined by the Prime Minister and myself in the House of Commons prior to the last election."

DOUGLAS HARKNESS
. . . not impending

Tariff Cut Parley Pressed

OTTAWA (CP) — In a letter to Preddent Kennedy, Prime Minister Diefenbaker has proposed early action to arrange a free-world conference on the lessening of international trade barriers.

The letter, read to the Commons Tuesday by Mr. Diefenbaker, suggested a meeting of cabinet ministers as "the most convenient way of arranging" such a conference.

MORE FAVORED

Mr. Diefenbaker's proposal was included in a letter expressing the Canadian government's approval of last week's enactment of President Kennedy's Trade Expansion Act—a measure giving the president broad powers to bargain with the European Common Market for mutual elimination or reduction of tariffs.

The prime minister said the act "holds out promise for significant progress in the expansion of world trade on a multilateral basis." It was "indeed an historic accomplishment."

His letter went on to refer to his own proposal last month at

Continued on Page 2

Ticket Brings Tension

Tension mounted early this morning in the Larry Colwell household at 146 Montcalm as he and wife Teresa awaited word on today's Cambridgeshire. They hold ticket on 11-to-1 favorite Hidden Meaning, could win almost $150,000. Five Vancouver Islanders hold tickets on big Irish sweep. See story Page 17.—(Ryan Bros.)

Moon Shot Grounded By Big Blow

CAPE CANAVERAL (UPI) — U.S. missiles last night postponed their Ranger 5 shot at the moon for at least a month because of the threat of tropical storm Ella.

The storm built to near-hurricane strength and residents of the southeast Florida coast were warned to be ready to take "quick precautions" this morning.

The area immediately endangered was between Palm Beach and Daytona Beach. The U.S. missile test centre at Cape Canaveral is centred in the danger zone.

Death Sentence For Royalists

CAIRO (UPI) — A Yemeni revolutionary court Tuesday sentenced to death four top royalist army leaders and a royalist airman in a new purge of followers of the deposed monarchy, according to a Radio Sanaa broadcast monitored here.

Diplomats Step Up Pace To Head Off Berlin Crisis

From AP and UPI

A diplomatic sparring match is shaping up behind the scenes in Washington and Moscow as American and Russian leaders test each other's determination on Berlin.

A miscalculation on either side could be disastrous.

Premier Khrushchev met yesterday in the Kremlin with U.S. ambassador Foy Kohler in an unusual three-hour discussion believed centred on Berlin.

Soviet Foreign Minister Gromyko will discuss the Berlin crisis with President Kennedy in Washington Thursday before returning to Moscow.

The U.S. administration has been attempting to convince Khrushchev of the danger of nuclear war if Khrushchev presses too hard later this year in attempting to force Western powers out of Berlin.

This is expected to be hammered home to Gromyko in his meeting with President Kennedy and was undoubtedly underlined for Premier Khrushchev's benefit by Kohler, former chief of the state department's Berlin task force in Washington.

MAKE NO DIFFERENCE

The Soviet leader, reportedly pondering his next move on Berlin and wondering how far he can go, is being told that the Nov. 6 U.S. Congressional elections will make no difference in U.S. policy. (He indicated last month he planned no moves in Berlin until after the elections.)

Another topic linked with the Berlin issue — Khrushchev's widely rumored plans to attend the current UN General Assembly session in New York and possibly meet with President Kennedy—may also have been discussed in the Khrushchev-Kohler meeting.

UN IN BERLIN

Meanwhile, President Kennedy has received a high-level recommendation from within his administration for stationing a UN official in Berlin to try to ease tension there.

* * *

Tunnel Film 'Undesirable'

WASHINGTON (UPI) — A state department spokesman said yesterday a proposed television broadcast depicting a Berlin escape tunnel would be "highly undesirable."

He said plans by the National Broadcasting Co. to show on Oct. 31 a film of the construction of a tunnel under the Berlin wall would be likely to "complicate the Berlin situation."

'Nabbed' Mountie Says He's Poor Crap Player

VANCOUVER (CP)—Two RCMP undercover officers, one of them sporting a goatee and moustache, told in Supreme Court Tuesday how they were arrested by their own fellow officers in a July 28 raid on an alleged gambling casino at nearby Wigwam Inn.

* * *

"We were questioned just like everyone else and then went to jail," Const. William Humphries told Mr. Justice H. W. McInnes and an assize court jury.

Const. Humphries and Const. James Hunt were testifying at the trial of Rockmil Myers and William F. Robertson, charged with bribing RCMP Constable Jack MacDonald to get "protection" for a proposed posh gambling casino at Wigwam Inn.

Const. Humphries told the court he posed as an importer of Australian kuala bears during weeks of social meetings with Robertson. On the night of the raid he accompanied a bearded gentleman to the club — another RCMP officer—and they were invited to gambling tables in a room behind the cocktail lounge.

* * *

"I lost all my money," Const. Humphries said in describing his encounters at the dice table.

"You are a really poor crap player," suggested Angelo Branca, counsel for the accused.

"That's for sure," the constable replied.

He explained that he had never played crap before.

The trial is continuing.

Italian Medics Planning Strike

ROME (UPI) — Italian hospital doctors and pharmacists Tuesday called a three-day strike to start tomorrow to press demands for higher pay and an earlier retirement age. A four-day strike of hospital technicians and other personnel is scheduled to begin today.

Royal Welcome

King Olav of Norway, centre, is greeted at Holyrood Palace, Edinburgh, by Queen Elizabeth and, left, Prince Philip wearing uniform of colonel-in-chief of Queen's Own Highlanders.—(AP Photofax)

Fair Boat Explodes

DALLAS (UPI)—A pleasure boat "loaded" with visitors to the State Fair of Texas exploded and broke into flames Tuesday night on a lagoon at Fair Park in Dallas. Seventeen persons were injured.

Fire officials said a motor on the boat exploded. Flames engulfed the paddle-wheel boat. "Our emergency room is running over," a switchboard operator at one hospital said.

Three skindivers of the Dallas fire rescue unit began operations to determine whether anyone was missing in the waters of the lagoon.

Fire spread from the explosion but fire officials said it was quickly put out. The boat was in the centre of the lagoon at the time of the explosion. It was pushed to shore so the injured could be put in ambulances.

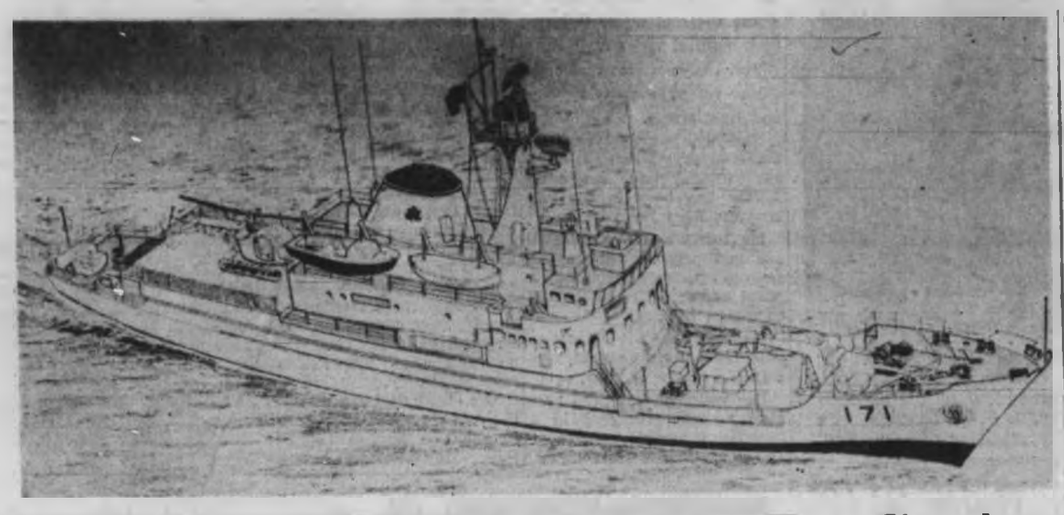

Obscene Literature

Booksellers Placed In 'Impossible Spot'

An unfair onus is put on individual booksellers to avoid breaking Canada's laws against selling obscene books, Dr. R. J. Bishop, head of the department of English at Victoria University, told the Victoria North Kiwanis Club last night.

Citing the recent conviction of a downtown magazine store proprietor under the Criminal Code's obscenity section, Dr. Bishop said the present law placed responsibility on the dealers to read every book in their stores.

"That is like saying a druggist must personally sample every drug before selling it," he said.

The book, "Virgin No More," was adjudged obscene because of its undue exploitation of sex, in a recent case launched by the complaint of a private citizen against a downtown book store.

Dr. Moore said he himself was once subject to an attack from a Victoria pulpit for "teaching atheism at Victoria University," by reading the works of Thomas Hardy.

STEADY PRESSURE

Censor groups exerted a steady pressure to "put down" any dissenting opinion on matters of politics, economics or morals, said Dr. Bishop.

The move for a peace research institute has been branded "subversive," John Kennedy's campaign for the presidency was labelled a "Roman Catholic attempt to undermine Protestanism," he added.

SELF-APPOINTED

"Public power and state medicine is called 'creeping socialism,' while fluoridation is an attack on liberty," according to self-appointed censor groups, said Dr. Bishop.

He said there was an "increasing unwillingness by authorities to obey censor groups . . . even Victoria authorities refused to act until they received a complaint . . . they put the onus on the individual."

RIGHT OF CHOICE

Notable among such groups, he continued, was the Catholic League for Decency.

"I don't mind . . . the league posting a list of banned books and films (for Catholics) but I do mind having them deprive me of the right of choice," he said.

Sweep Ticket

Victoria Seaman Holds High Hope

A Victoria seaman stood tops on the list of potential winners of the Irish Sweep's grand jackpot of $150,000 late last night.

Larry Colwell, an oiler, and his wife Teresa, of 440 Montcalm, were among five Vancouver Island residents who spent a nervous night in anticipation of Dame Fortune's knock at their door.

FAVORITE

Mr. Colwell's ticket on Hidden Meaning seemed most likely to take the grand prize, since the horse was rated an 11-to-1 favorite.

Mr. Colwell's identity was hidden for some time under the pseudonym "Kahloke." He holds ticket number CDJ 16486.

Other Vancouver Island ticket holders and their horses are "Bee Jay," of Victoria, who holds ticket number CDJ 16341 on the horse Smuggler's Joy, 28-to-1; J. M. Anderson, Beaver Cove, with ticket number CHP 25493 on Bucks King, a 50-to-1 longshot; "John the Wad," Campbell River, DQD 09012, on Gail Star, rated at 66-to-1; "Wild Rose," Nanaimo, DRH 12201, on Geiert, also 66-to-1.

A first place finish will bring $150,000, second place pays $60,200 and third place ticket holders will collect $30,100.

RESIDUALS SURE

All those whose tickets were drawn Friday will receive residual prizes based on the size of the pool.

Also-ran ticket holders will make about $1,000, while those who held tickets on horses which did not make the final line-up stand to win from $300 to $1,200.

A total of 11 Vancouver Island-held tickets were in the first draw.

Vessel First Of Kind

First ship specifically designed in Canada for defence research operations is shown in artist's conception of proposed Pacific Naval Laboratory marine physics research ship. Yarrows Ltd. is low bidder on $4,500,000 vessel, which will be used to carry out scientific studies at sea in fields of underwater acoustics, oceanography and magnetics. Heretofore, ships used by PNL were converted naval vessels.

For Jobs

Esquimalt Workers Show Up

About 25 unemployed sought jobs under the Esquimalt winter works program yesterday, following an article in the Colonist which disclosed municipal engineer John Graeme had been unable to find enough Esquimalt laborers to carry out the projects.

FIVE HIRED

Only five of those who applied yesterday qualified under an Esquimalt policy that jobs should go only to Esquimalt ratepayers, he said. Those five were hired.

He said his department can still use about five more laborers who are unemployed Esquimalt ratepayers.

A sixth eligible worker was in touch with the works department yesterday, Mr. Graeme said, but the laborer applied by phone and could not be located later.

Mr. Graeme said the names of non-eligible applicants were taken in case the department is unable to hire the men still needed from unemployed Esquimalt ratepayers.

WINTER WORKS

Mr. Graeme told a municipal council meeting Monday that he had been unable to find more than five ratepayers in the municipality for the Esquimalt winter works program.

Veterans Meet

The quarterly general meeting of Victoria Unit No. 12, Army, Navy and Air Force veterans in Canada will be held in the auditorium at 1001 Wharf Street at 8 p.m. Thursday.

'No Co-operation'

Exhibition Loss Faces Nanaimo

NANAIMO — The civic properties and recreation commission has been confronted with a letter from the Vancouver Island Exhibition Association, accusing the commission of a "complete lack of co-operation."

The letter also advised that no attempt would be made by the exhibition association to stage a fair next year, unless a greater degree of co-operation was forthcoming.

NO HELP GIVEN

Mrs. L. Zubach, secretary of the association, said that the help of the recreation commission on grounds, facilities and services was needed, but was not given, and all requests to the commission were met with a flat "no."

The exhibition board is uncertain whether there is any object in trying to continue the fairs, and in their letter to the commission they ask for explicit assurances that help will be provided.

MAY MOVE

Director Cyril Edgington intimated that if the city has no use for the services of the board in running a fair in Nanaimo, perhaps some other community will.

The letter to the recreation commission made no reference to the diversion of $3,000 which had apparently been earmarked for development of Exhibition park, to the purchase of playground accommodation in another part of Nanaimo.

TRIGGERED REACTION

Even so, informed sources consider it probable that the recreation commission action in withdrawing these funds from the projected exhibition improvements may have triggered the outspoken reaction from the exhibition association.

Seen in Passing

Kathy Clark greeting a school trustee. (She is registration secretary for the B.C. School Trustees convention now on in Victoria. Her home is at Ladner and her parents live at Williams Lake. Her hobbies are sewing and embroidery.) . . . **Agnes Hayes** ringing a cash register . . . **Mike Warren** apologizing for his kitchen facilities . . . **Hap Rivers** counting the years he watched his two sons play minor baseball . . . **Dennis Fulton** checking his notes . . . **Dick Reeve** talking to school trustees . . . **Terry Gibson** attending receptions . . . **Ann Bell** laughing at a convention joke . . . **Chris Archer** listening to Beethoven . . . **Jack McIntyre** talking about Morocco . . . **Ken Kidd** and **Don Paulin** enjoying a get-together.

KATHY CLARK

Victoria Repairs Completed

All power knocked out during the weekend's violent storm has now been restored in the Victoria area, a B.C. Hydro spokesman said yesterday.

Restoration of power, which was not expected to be completed until last night, was finished late Monday night, he said.

Repair of telephone communications cut by the storm have nearly been completed. With all Victoria telephones back in order, repairs to Gulf Island telephones are expected to be completed by this morning.

Colleges at Home Give Communities Special Problems

By IAN STREET

If school boards are to enter successfully the field of higher education there should be a clear line of demarcation at the matriculation level, B.C. School Trustees Association convention was told last night.

"We must avoid making the first year of university studies merely a secondary school supplement," Education Minister Leslie Peterson told delegates who earlier had spent several hours discussing establishment of community colleges.

ALLOWANCE MADE

The minister said: "These students are in effect university students and we should be considering how best to provide for development of initiative and individual responsibility that ought to be associated with university students."

The government has made allowances for financing of Grade 13 classes, said Mr. Peterson. School boards should not hesitate to meet this need "as long as appropriate staff and facilities can be secured and high standards of education maintained."

COMMITTEE TO ADVISE

Principal adviser to the government on decentralization of higher education in the province will be the committee established for this purpose by University of B.C. president Dr. John Macdonald.

The minister added: "If school boards are to provide higher education then I think in fairness to the taxpayers, tuition fees should be charged."

Delegates will vote today on a resolution calling for school boards to be responsible for all educational needs in the community including the development and operation of community colleges.

RESOLUTION

The resolution was drafted by the association's project committee on continuing education, headed by R. H. Reeve, Greater Victoria school board.

Mr. Reeve said during a panel discussion on community colleges that the school board of an earlier day established Victoria College which has grown into a full-fledged university.

He described the role of a community college as that of a "comprehensive school" designed to meet needs of adults who want further training or re-training both in academic and vocational fields.

Dr. Dennis Smith, association profesor of the college of education at UBC, said time is limited if community colleges are to help meet estimated 32,000 students seeking higher education in B.C. by 1970.

More Island News Page 27

Each on Own

Civil Guard Rapped

Civil defence organization of southern Vancouver Island which has made individual municipalities responsible for their own CD groups was severely criticized yesterday.

"As far as I can see we are all working at loggerheads," Robert Pearce, representing View Royal, charged at a meeting of the Victoria-Esquimalt CD Control Board.

GOING OWN WAY

"The army is doing one thing, Mr. Mathers (CD co-ordinator for the southern Island area W. W. Mathers) is doing another thing and here in the city we are doing something else and now Oak Bay and Saanich have gone their own way.

"What are we going to do if something happens?"

'AFTER DEAD'

Valentine Godfrey, CD director for the board, commented that the army is responsible for warning the public of an impending attack, but does not enter a target area until after the bomb has been dropped.

"They are going to save us after we are dead," Mr. Pearce said sarcastically.

WHAT LIAISON?

Discussion began when Ald. J. L. W. McLean, for city council, asked what liaison was arranged between the board, Oak Bay and Saanich organizations.

"I wish I knew," Mr. Godfrey replied. "At one time we were all one unit but now we are all on our own."

He added that he understood some arrangements were being made on a provincial level.

STATIONS FAVORED

The meeting gave approval in principle to establishment of radiological defence stations in the area—two primary stations costing some $1,000 each and 20 secondary stations to cost $700 each—a total of $16,000.

These stations are designed to calculate the amount of radioactive fallout in an area and, if approved by the municipalities, will be built and maintained at a shared cost of 10 per cent to the municipalities and 90 per cent to the federal government.

Artists Pay Visit

* * * * * *

Young Chinese Stars Call on Pearkes

Visitors to Government House yesterday morning were representatives of the Foo Hsing Theatre from the Republic of China.

* * *

Included among the guests was General (retired) Ta-Chun Chien, honorary director of the theatre and a former mayor of Shanghai. General Ta-Chun expressed delight with the warm welcome extended by Victoria's Chinese community and smiled even more broadly when informed that the Foo Hsing performance at the Royal Theatre was a complete sell-out.

* * *

He noted particularly the neatness and cleanliness of Victoria.

Chairman of the board of directors of the Foo Hsing School of Dramatic Arts, General Ta-Chun stressed the importance of cultural exchange programs, particularly between cultures as different and widely separated as those of East and West.

* * *

"They undoubtedly serve to maintain and to further enhance international understanding," he said, "and, in that they provide the opportunity for people to learn from each other, they are mutually beneficial."

Besides General Ta-Chun, the Government House visit included the theatre's two leading performers, Miss Fu-Jung Wang and Fu-Chien Chang; the theatre's director, Wang Chen-Tsu, and Washington press attache Frank Tao.

The Foo Hsing Theatre played eight performances at the World's Fair in Seattle and one in Victoria last night. After playing Vancouver, the company of 50 young actresses and actors, averaging 15 years of age, will visit a further 27 cities in the U.S.A.

* * *

Being presented with souvenir Foo Hsing Theatre button by one of its leading performers, is Lieutenant-Governor George R. Pearkes. Fu-Chien Chang, 16, is noted for his acrobatic display. Watching the presentation is theatre director Wang Chen-Tsu.—(Robin Clarke)

Leave Live Wires Alone Even If Shod in Rubber

* * *

STAFF NOTEBOOK
By Ted Shackleford

* * *

SHOCKED: B.C. Hydro and Power Authority people were concerned over the photo in yesterday's Colonist showing a Langford man holding two live wires — they're afraid other people might try to do the same. "It implies that rubber boots provide sufficient insulation for anyone to handle live wires with safety," one said. "This is definitely not true. Rubber boots, overshoes and gloves, unless specifically manufactured for this purpose, do not make it safe to handle live wires. Under no circumstances should anyone, other than a trained electrician or lineman, touch fallen electric wires, even though they may appear to be dead."

* * *

IT'S AN ILL WIND . . . Colonist correspondent for Salt Spring Island, **Rea Hamilton** is back again with a delightful look on the bright side of the weekend storm:

It isn't often that a person loses his launch in a fierce storm at night, when it is torn from its mooring in an 80-mile-an-hour gale; only to regain it the next morning, intact and shipshape, and with a bonus besides!

Btu that's what happened in Fulford at the height of last week's storm.

Claude Hamilton's 33-foot launch Big Toot went on a real tear. About 11:30 p.m. the storm was mounting up to a twister, which is the only way to describe what happened — everything whirled around like dancing Dervishes—**Bill Shaw's** milk bottles, waiting on the porch rolled in all directions like ninepins.

Flower pots, loose seats, ladders, branches and the screaming wind all mixed up together—it was the most terrifying night in history for the waterfront at Fulford. Tall 200-foot fir trees could be seen bent into bows, and then twisted together in a mad dance against the moonlit sky. Some trees broke off, others crashed across power lines, causing double trouble; the wind swept around the homes, broke a window in **Mrs. B. East's** home, snapped the top off a peach tree at Dromore, bent a cherry tree to the ground, and generally scared the daylights out of everyone.

And there's where the Big Toot came in—or rather, went out. One moment it was safe at the mooring, then we saw it disappearing in the dim light, going that-a-way.

And nobody could do a thing to help. We managed to phone **Bob Patterson** to watch in case the boat came near the wharf on the other side—and got **Eric Faure** to call **Bob Ryder** to come along to see if there was any chance of catching a drifting ship. Then the phone went out too. Bob Ryder started out and had to get onto the beach to escape the falling trees and branches.

"At times I could hardly walk and had to turn my back on the wind. Trees were cracking and falling and the sea was awful," Bob said after he arrived about 1 a.m.

At crack of dawn, Claude and Bob set out in a small boat and went up harbor—and wouldn't you know it—with a name like Big Toot—there she was, resting blissfully, thank you, on the sand back down by the old mill—and not a plank damaged!

And the bonus we mentioned?

Well, with all the luck in the world, Claude caught a big 12-pound coho which he spotted struggling to get out to sea. It had become stranded in the shallows. **Gordon Cadmore**, out rounding up stray logs from a boom, tried to catch it but couldn't hold the fish. And Claude gave chase and caught it in his bare hands. The two men split the prize and figured it had been a lucky day after all!

Can any of the prize-winning Colonist fishermen beat that for a fish story?

* * *

LIVE WIRES: B.C. Hydro officials are finding one small smile among the rush of complaints from subscribers left without power after the stormy weather—many of the people who phoned in to complain commented "This never happened before **Premier Bennett** took over the B.C. Electric!" Truth of the matter, of course, is that the take-over involved no changes in staff or equipment and they are exactly the same as when they worked for the B.C. Electric.

New Lamps Ordered

More Light on City Streets Shed by Alberni's Council

ALBERNI—A street lighting project to cost an estimated $2,630 was approved by Alberni council on recommendation of the fire and light committee.

The committee had studied proposed improvements to be carried out within the limits of the budget for the year and brought forward proposals to be put into effect in four areas.

Existing 100-watt incandescent lamps on River Road between the Indian reserve and Golden Street will be replaced with 20 mercury vapor lights of 300-watt power; 100-watt incandescent lamps on Elizabeth and Adelaide Streets, between Johnston Road and Southgate Road will be replaced by seven 300-watt mercury vapor lights; four mercury vapor installations will be made on Southgate between Victoria Quay and Adelaide Street at locations in mid-block; nine 200-watt fluorescent lights will replace smaller incandescent lamps on Gertrude, Burke Road to Kitsuksis Creek bridge, and one 100-watt light will be installed at the east end of Nelson Street.

★ ★ ★

COURTENAY—Canada should keep Columbia power for the establishment of industries and jobs here, as suggested in the McNaughton plan and not put power production into the hands of the U.S. as the draft treaty on Columbia power will do, 76 delegates to the B.C. Council of Carpenters in convention here agreed Monday.

The carpenters are also seeking changes in the strike vote regulations which they contend permit employers to lay off men just before a strike vote and to keep those workers who might vote to the company's advantage.

Proper living allowances for apprentices training out of town will be sought.

The convention heard Robert Strachan MLA speak at its annual banquet Monday evening when Mayor W. C. Moore brought civic greetings.

★ ★ ★

DUNCAN—Preparing their third traditional Christmas concert, the Duncan Choral Society is in urgent need of men's and alto voices, and anyone interested may contact the society's president Mrs. Lavone Gunn at Duncan.

At present, the choral group under the direction of Dr. Heinz Kilian has 28 members and the target is 48 voices. Except for next week, when rehearsal will be held Tuesday, the society meets every Monday in the Queen Margaret's School gymnasium from 8:15 to 10 p.m.

Prospective members are invited to attend.

★ ★ ★

NANAIMO—Another accident due to deer has occurred on Highway No. 19, this time near Nanoose. It resulted in the death of two deer and $100 damage to a car owned by Fred Murray.

★ ★ ★

CHEMAINUS—Chemainus-Crofton Chamber of Commerce, following a dinner meeting Tuesday wil go aboard one of the Greek freighters expected to be in port then.

Letter of thanks was received from retiring secretary-treasurer, Mrs. J. Russell Robinson, who leaves for Mexico for the winter months.

Mrs. Robinson received, as a farewell gift from the chamber, several rolls of color film.

Mrs. Joan Punnet will replace Mrs. Robinson for the remainder of the term.

★ ★ ★

NANAIMO—At a regular meeting of the civic properties and recreation commission, it was decided to extend all possible assistance to the Canadian Legion in connection with Remembrance Day services and the parade.

★ ★ ★

NANAIMO—Nanaimo RCMP, with eyes on the approach of the Halloween season, remind that it is illegal to use fireworks before Oct. 24. Moreover, no person is allowed to sell, give away or set off fireworks in unorganized territory, except between Oct. 24 and Nov. 1.

The city of Nanaimo bylaw, however, permits fireworks to be used until Nov. 6.

★ ★ ★

ALBERNI—Instances of impaired driving have increased, according to a report from RCMP presented at Alberni council meeting.

They reported 109 complaints received and investigated during the past month.

Three persons received injuries in motor vehicle accidents.

Five bicycles were reported stolen and five recovered.

Around the Island

Placid Stream Rages

Usually-placid Millstone Creek that wends its way through Bowen Park, Nanaimo, was turned into raging torrent by last week's heavy storm and rains. Two comely young visitors take in the spectacular sight. — (Wilf Watson)

Treatment Devised For Ailing Poultry

DUNCAN — Something new on Vancouver Island, which may help poultry farmers battle diseases in their flocks, will be introduced by the Cowichan Creamery Association in the near future, said manager Hamish Mutter.

Following the reasoning that sick chickens would rather drink than eat, the association will serve farming communities with a mobile liquid proportioner which — installed at the water supply — will provide the flock with an exact dose of medication.

Mr. Mutter said that so far ailing flocks could only be helped by medicated feed which, in most, cases took several days to take effect.

Sick birds seldom eat well but always consume liquid.

The proportioner builds up the antibiotic level in the bloodstream almost immediately.

Mr. Mutter said poultry operators, until now faced with sudden losses when a disease occured at the height of the laying season, can look forward to quick results.

Mayor Defends Accounting System

ALBERNI—The city's taxpayers are adequately protected, retorted Mayor Fred Bishop at a recent couhcil meeting, following the reading of a letter from Alberni Ratepayers' and Citizens' Society which criticized council's method of handling accounts.

The letter said the society was speaking not only for members but also for a great number of non-members in voicing objections to the present system. It was contended that all accounts should be made public by reviewing each item at open council meetings.

'HUMILIATION'

"It is contended that the council members at times feel a sense of humiliation that even at this late date, and almost daily, constant complaints are made as to the cost of waterworks construction a few years ago and that extremely unpleasant remarks are by no means uncommon, and the same holds true for the expenditures made in connection with the new Gertrude Street bridge, for purchase of land for extension of Gertrude Street and in connection with the dike," the society's letter said.

It was suggested that every expenditure on the current sewer project be published in newspapers so that those interested could clip the information and have a complete story of the costs of the project.

"Nothing else will suffice," the writers stated.

Mayor Bishop referred to the costs which would be involved if the plan were adopted.

ACCOUNTS CHECKED

He said that each member of the council goes through account files and each committee chairman initials his department's accounts before they are presented for adoption. The system has been approved by the auditors and also by the department of municipal affairs, the mayor said.

DNA—*the mysterious basis of life*

In every cell of your body a tiny spiral-shaped speck holds the secret of your heredity . . . dictates your growth . . . *is the basis of life itself!*

Read how scientists are close to cracking DNA's mysterious code . . . what it may tell us about a cure for cancer and many other dread diseases. Get October Reader's Digest *now on sale.*

Let Reader's Digest help you get ahead by being well read

TEACHER'S HIGHLAND CREAM SCOTCH WHISKY

The Scotch you know

Teacher's is the Largest Independent Scotch Whisky Business

This advertisement is not published or displayed by the Liquor Control Board or by the Government of British Columbia

Get where you want to go when you want to be there

Canadian National the way of the worry-free CN

Now's the season for a footwarmer; now's the time for boots! Telling the **FASHION BOOT STORY** first and best is the Bay, with boots for all occasions! Going out in the rain, strolling by the sea, walking up a mountain? Come to the Bay, you'll find the boot that serves the purpose, expresses your fashion individuality as well! Boots have been the rave in every fashion magazine from "Vogue" and "Glamour" to "McCall's" and now they're in the Bay's 2nd floor shoe department! Try a pair today.

Hudson's Bay Company.

INCORPORATED 2?? MAY 1670.

Dial 385-1311 for Courteous Service
Shop Daily 9 a.m. to 5:30 p.m. Shop Friday 9 'til 9

A. **High Rise** . . . The Golo Boot, a copy of an Argentinian gaucho's in glossy licorice red or black patent. Perfect for Winter, warm and weatherproof. Sizes 6 to 9. Pair **18.95**

B. **Siren** . . . Go prettily out into the rain or snow in a pair of the Bay's cocktail boots with waterproof brushed nylon uppers, cosy fleece lining. Pair **14.95**

C. **Glamour** . . . Cocktail boot for wet weather wear for warm and pretty feet! Nylon suede with fleece lining, and waterproof! Pair **14.95**

D. **Crew Cut** . . . Newest boot style with turn-down cuff for style that's irresistible . . . Black suede has leather toe and cuff. Sizes 6 to 9. Pair **8.95**

E. **Frostair** . . . Warmth with style, a snug boot with deep fleece lining, turn-down cuff. Rain-proof uppers in brown or black. Sizes 5 to 10. Pair **10.95**

F. **Jester** . . . Continental boot features a pixie scallop, comfortable fit, is ideal with leisure clothes. Brown leather. Sizes 6 to 9. Pair **8.95**

The BAY, women's shoes, 2nd

Use Your PBA

(Permanent Budget Account)

Telephone 383-4111

The Daily Colonist.

Mostly Cloudy (Details on Page 2)

Vancouver Island's Leading Newspaper Since 1858

No. 259—104th YEAR | VICTORIA, BRITISH COLUMBIA, WEDNESDAY, OCTOBER 17, 1962 | 10 CENTS DAILY 15 CENTS SUNDAY | 28 PAGES

A-Tests

Small Nations Ask Ban

UNITED NATIONS (CP) — Small country support swelled at the United Nations Tuesday for a Mexican proposal that all nuclear bomb tests be halted everywhere by next Jan. 1.

The proposal received accolades from such countries as Ceylon, Chile, Burma, Japan, Peru, Iraq, Czechoslovakia and Yugoslavia.

WHICH LAST?

While interpretations differed, speakers in the UN General Assembly's 109-member political committee repeatedly said such a deadline would settle the vexing question of "which country has the right to test last."

The United States, the Soviet Union and Britain have approved the concept in principle but debate showed that the smaller nations feel nothing may come of it unless world pressure is brought to bear.

WEST STUBBORN

Foreign Minister Vaclav David of Czechoslovakia said the Mexican proposal was being blocked only by the stubborn insistence of the West on inspection and controls.

Burma's James Barrington said a solution might be found if the heads of states of nuclear powers: Declared they would be personally responsible for seeing there was no testing until a full agreement was reached; reaffirmed their willingness to continue negotiations; agreed to set up an international technical commission to determine an agreed means to end all testing.

* * *

New Blast Set Following 'Miss'

HONOLULU (UPI) — The United States has announced it will attempt another high altitude nuclear explosion this weekend following an unsuccessful shot that dropped fragments of radioactive debris back on Johnston Island.

Joint Task Force 8 said no injuries were reported and none was anticipated as the result of the deliberate destruction of a Thor rocket and its nuclear payload moments after it was launched Monday night.

It was the fourth failure in five U.S. attempts this year to explode a nuclear device high over the Pacific. The four were destroyed without a nuclear blast, either on the launching pad or in flight after mechanical defects developed.

Don't Miss

Twelve Survive Ordeal on Reef —Page 2

* * *

Nikita May Face Murder Charge —Page 3

* * *

Shamrocks Sign Ashbee as Coach —Page 12

* * *

King Fisherman —Page 15

* * *

	Page
Bridge	24
Comics	14
Crossword	23
Financial News	6
Garden Notes	14
Radio Programs	22
Social	18, 19
Sport	12, 13
Television	21
Theatres	11

Canada's Dr. Dooley

Devoted Pair Fights Misery

Desert Now Their Home

By PETER WORTHINGTON
Third of a Series

AGILI, Iran—It's sometimes so hot here the fluid in your eyes evaporates and your eyeballs feel as if they're scraping on sandpaper.

During the day nothing can live in the sun. Flies stay in the shade, insects go underground, birds don't fly, animals disappear, humans stay in their mud homes. The world is silent as death.

THIS IS 'HOME'

And in this area, 200 miles north of the Persian Gulf, the exhausted earth cracks and heaves under continuous baking.

This is "home" to Canada's Dr. Gloria Pierce Bakhtiar, whose husband is a chemist and also a Persian khan, or tribal chieftain. The two met while working in the same California hospital.

BATTLE FOR LIFE

Now, Dr. Gloria is in a battle for life. She is fighting superstitions and customs of the middle ages, trying to raise health standards of her husband's tribespeople.

She is no missionary, no fanatic. But she has the devotion of a Dr. Schweitzer or a Dr. Dooley towards the goal of helping those who've never been helped.

SUMMONED BACK

Abol Bakhtiar left Iran 15 years ago. He holds a chemistry degree from the University of California and an X-ray technician's diploma from the University of Alabama.

A cousin of ex-Queen Sarroya, he was summoned home to Iran 18 months ago to rule and guide 10,000 villagers and 50,000 nomads who have only one name of their own and the tribal name "Bakhtiar."

FIRM, GENTLE

Abol, a dark virile-looking man, is both aggressive and patient.

He has the powers of a feudal lord. But he governs with a firm hand, a gentle heart and a burning desire to bring his people into the 20th century.

Fortunately, he and Gloria have quick senses of humor.

Abol is judge, jury and jailer in the 200-square-mile valley. He settles disputes, punishes crime, and advises on development projects.

BUILT DAM

Across the Karoun River he has built a dam, made of interwoven sticks filled with rocks and earth, and a long irrigation canal which rejoins the river downstream.

The canal has magically made 15 square miles of once barren land fertile, and rice has been planted, promising a rich harvest.

Abol is also a mechanic, an electrician, and as a do-it-yourself road builder he is making the first road Agili's seen.

'DENTIST'

He is also a "home-taught" dentist with a tooth-extraction kit.

"I inject the novocaine,

Continued on Page 2

Kennedy Helps Oregon

WASHINGTON (AP)—President Kennedy declared Tuesday that a major disaster area exists along the Oregon coastal areas hit by tremendous storms last week and ordered $1,000,000 of federal assistance made available for repairing damage to public facilities.

* * *

Vancouver Counts Up

VANCOUVER (CP) — City council learned from its department heads Tuesday that the big civic cleanup following Saturday's hurricane is going to cost taxpayers $176,700.

At the same time, Mayor Tom Alsbury said he would tell the planning department to take another look at underground wiring for Vancouver.

Algeria 'With' Castro

HAVANA (AP)—After Washington talks with President Kennedy, Premier Ahmed Ben Bella of Algeria flew to Havana Tuesday and said "Algeria is and will be with Cuba."

A 21-gun salute greeted Ben Bella and Algerian war orphans who have been here since last winter decked both men with flowers.

Declaring that "both the Algerian and Cuban revolutions are irreversible," Castro hailed Ben Bella's visit as a "real event" and told the Algerian premier:

"To visit Cuba at a time when the United States is redoubling its criminal blocade . . . when the Yankee imperialists threaten to attack is on your part an act of political firmness and valor."

'Watching Berlin'

A-Weapons Soon For Canada?

TORONTO (CP) — The Conservative-supporting Globe and Mail says the federal government, "watching the Berlin crisis closely, is ready to announce its decision to acquire nuclear weapons for its armed forces."

"Timing of the announcement depends upon the speed with which the crisis develops but official confirmation of the decision will come probably in mid-November," the newspaper says in a copyright dispatch from Ottawa.

The Globe and Mail says it obtained its information outside the House of Commons after Prime Minister Diefenbaker told the House there are indications that Russia would soon precipitate a new crisis in Berlin.

The newspaper adds it is believed the government's decision on nuclear weapons was communicated to U.S. Gen. John K. Gerhart, commander-in-chief of North American Air Defence Command, by Defence Minister Harkness.

* * *

No Change Says Harkness

OTTAWA (CP) — Defence Minister Harkness and Associate Defence Minister Sevigny said Tuesday night there is no impending decision on Cahadian acquisition of nuclear weapons for the armed forces.

Mr. Harkness added in a statement:

"The situation is the same as outlined by the Prime Minister and myself in the House of Commons prior to the last election."

Moon Shot Grounded By Big Blow

CAPE CANAVERAL (UPI) — U.S. scientists last night postponed their Ranger 5 shot at the moon for at least a month because of the threat of tropical storm Ella.

The storm built to near-hurricane strength and residents of the southeast Florida coast were warned to be ready to take "quick precautions" this morning.

The area immediately endangered was between Palm Beach and Daytona Beach. The U.S. missile test centre at Cape Canaveral is centred in the danger zone.

Death Sentence For Royalists

CAIRO (UPI) — A Yemeni revolutionary court Tuesday sentenced to death four top royalist army leaders and a royalist airman in a new purge of followers of the deposed monarchy, according to a Radio Sanaa broadcast monitored here.

Action Urged

TARIFF CUT PROPOSED

OTTAWA (CP) — In a letter to President Kennedy, Prime Minister Diefenbaker has proposed early action to arrange a free-world conference on the lessening of international trade barriers.

The letter, read to the Commons Tuesday by Mr. Diefenbaker, suggested a meeting of cabinet ministers as "the most convenient way of arranging" such a conference.

MORE FAVORED

Mr. Diefenbaker's proposal was included in a letter expressing the Canadian government's approval of last week's enactment of President Kennedy's Trade Expansion Act—a measure giving the president broad powers to bargain with the European Common Market for mutual elimination or reduction of tariffs.

The prime minister said the act "holds out promise for significant progress in the expansion of world trade on a multilateral basis." It was "indeed an historic accomplishment."

His letter went on to refer to his own proposal last month at

Continued on Page 2

Ticket Brings Tension

Tension mounted early this morning in the Larry Colwell household at 440 Montealm as he and wife Teresa awaited word on today's Cambridgeshire. They hold ticket on 11-to-1 favorite Hidden Meaning, could win almost $150,000. Five Vancouver Islanders hold tickets on big Irish sweep. See story Page 17.—(Ryan Bros.)

Diplomats Step Up Pace To Head Off Berlin Crisis

From AP and UPI

A diplomatic sparring match is shaping up behind the scenes in Washington and Moscow as American and Russian leaders test each other's determination on Berlin.

A miscalculation on either side could be disastrous.

Premier Khrushchev met yesterday in the Kremlin with U.S. ambassador Foy Kohler in an unusual three-hour discussion believed centred on Berlin.

Soviet Foreign Minister Gromyko will discuss the Berlin crisis with President Kennedy in Washington Thursday before returning to Moscow.

The U.S. administration has been attempting to convince Khrushchev of the danger of nuclear war if Khrushchev presses too hard later this year in attempting to force Western powers out of Berlin.

This is expected to be hammered home to Gromyko in his meeting with President Kennedy and was undoubtedly underlined for Premier Khrushchev's benefit by Kohler, former chief of the state department's Berlin task force in Washington.

MAKE NO DIFFERENCE

The Soviet leader, reportedly pondering his next move on Berlin and wondering how far he can go, is being told that the Nov. 6 U.S. Congressional elections will make no difference in U.S. policy. (He indicated last month he planned no moves in Berlin until after the elections.)

Another topic linked with the Berlin issue — Khrushchev's widely rumored plans to attend the current UN General Assembly session in New York and possibly meet with President Kennedy—may also have been discussed in the Khrushchev-Kohler meeting.

UN IN BERLIN

Meanwhile, President Kennedy has received a high-level recommendation from within his administration for stationing a UN official in Berlin to try to ease tension there.

* * *

Tunnel Film 'Undesirable'

WASHINGTON (UPI) — A state department spokesman said yesterday a proposed television broadcast depicting a Berlin escape tunnel would be "highly undesirable."

He said plans by the National Broadcasting Co. to show on Oct. 31 a film of the construction of a tunnel under the Berlin wall would be likely to "complicate the Berlin situation."

Royal Welcome

King Olav of Norway, centre, is greeted at Holyrood Palace, Edinburgh, by Queen Elizabeth and, left, Prince Philip wearing uniform of colonel-in-chief of Queen's Own Highlanders.—(AP Photofax)

'Nabbed' Mountie Says He's Poor Crap Player

VANCOUVER (CP) — Two RCMP undercover officerse one of them sporting a goatee and moustache, told in Supreme Court Tuesday how they were arrested by their own fellow officers in a July 28 raid on an alleged gambling casino at nearby Wigwam Inn.

* * *

"We were questioned just like everyone else and then went to jail," Const. William Humphries told Mr. Justice H. W. McInnes and an assize court jury.

Const. Humphries and Const. James Hunt were testifying at the trial of Rockmil Myers and William F. Robertson, charged with bribing RCMP Constable Jack MacDonald to get "protection" for a proposed posh gambling casino at Wigwam Inn.

Const. Humphries told the court he posed as an importer of Australian kuala bears during weeks of social meetings with Robertson. On the night of the raid he accompanied a bearded gentleman to the club — another RCMP officer — and they were invited to gambling tables in a room behind the cocktail lounge.

* * *

"I lost all my money," Const. Humphries said in describing his encounters at the dice table.

"You are a really poor crap player," suggested Angelo Branca, counsel for the accused.

"That's for sure," the constable replied.

He explained that he had never played crap before.

The trial is continuing.

Italian Medics Planning Strike

ROME (UPI) — Italian hospital doctors and pharmacists Tuesday called a three-day strike to start tomorrow to press demands for higher pay and an earlier retirement age. A four-day strike of hospital technicians and other personnel is scheduled to begin today.

Fair Boat Explodes

DALLAS (UPI)—A pleasure boat "loaded" with visitors to the State Fair of Texas exploded and broke into flames Tuesday night on a lagoon at Fair Park in Dallas. Seventeen persons were injured.

Fire officials said a motor on the boat exploded. Flames engulfed the paddlewheel boat. "Our emergency room is running over," a switchboard operator at one hospital said.

Three skindivers of the Dallas fire rescue unit began operations to determine whether anyone was missing in the waters of the lagoon.

Fire spread from the explosion but fire officials said it was quickly put out. The boat was in the centre of the lagoon at the time of the explosion. It was pushed to shore so the injured could be put in ambulances.